Five Parts, Complete—26 Pages

Part 1—Telegraph-News Sheet—16 Pages

The Los Angeles Times

Forty-Seventh Year

MINIMUM TEMPERATURES: LOS ANGELES, 55; Boston, 46; New York, 52; Washington, 44; Pittsburgh, 42; Cincinnati, 34; Chicago, 28; Kansas City, 30; St. Paul, 22; Jacksonville, 68.

DAILY, PER ANNUM, $9.00 | Per Month, 75 Cents, or 21-2 Cents a Copy.

THURSDAY, MORNING, NOVEMBER 12, 1908.

On All News Stands, Trains and Streets. | 5 CENTS.

THE WEATHER.
DAILY REPORT.

FORECAST—For Los Angeles and vicinity: Fair; light north wind, becoming south. For San Francisco and vicinity: Fair; light north wind, becoming west.

Sunrise, 6:32; sunset, 4:51; moon rises, 9 p. m.

YESTERDAY—Maximum temperature, 69; minimum, 55 deg. Wind northerly; velocity, 4 miles; northwesterly; velocity, 10 miles. At midnight the temperature was clear.

At 5 a. m. the temperature was clear.

[For complete weather report, including comparative temperatures, see page 15, part 1.]

TWO PARTS AND PAGES.

Platt for Root for Senate.
Arctic Andre's Body Found.
Actress's Son Killed by Fall.
Shooting Gunmen Mystery.
Coast of Pacific Slope States.
Scenes at the National Capital.
Money Side Exposed.
Latest Sporting News.
Harvest Festival Doings.
Reports: Financial.
Reports: Shipping.
Brief: Vital Record.

Trade Finds Next Problem.
Service: Official Doings.
Oil and Mining Men.
Editorial Page: Fun Points.
Social and Domestic Columns.
Story, "Spanish Necklace."
Notes in Los Angeles Society.
Counties of Los Angeles County.
South Counties' News.
Counties of San Joaquin Valley.

CONTENTS OF THE NEWS
IN TODAY'S ISSUE.

PLATT'S TOGA.

PRESIDENT FOR ROOT.

Cabinet Member in Senate Is Wish.

Executive Likely to Have Way in New York, Says Walter Wellman.

Tim Woodruff Turned Down Again and Will Go to See Taft.

Luncheon at White House Is Political Meet With Stars Present.

BY WALTER WELLMAN.
[BY DIRECT WIRE TO THE TIMES.]

WASHINGTON, Nov. 11.—[Exclusive Dispatch.] President Roosevelt had a political party at the White House today. It was a luncheon, at which many prominent men were guests. After luncheon the New York Senatorship and other offices were discussed.

Mr. Roosevelt is thoroughly enjoying himself these days. He is trying to run the Republican party of New York, tell it what it shall and shall not do, and at the same time make every one feel so good about it that no one kicks or growls. Mr. Roosevelt is becoming an adept at that sort of thing, and in the present case the chances are he will have his way, and all hands will smile and yield, and say that is just what they wanted all the time.

The particular thing Mr. Roosevelt is now trying to bring about without leaving any ill feeling in its wake is the election of Elihu Root to the United States Senate. Unless Mr. Taft puts his foot down and says he will have Root stay where he is, Mr. Roosevelt's plan will go through. In fact, it is almost as good as settled now.

WOODRUFF LEFT AGAIN.

It happens that Timothy Woodruff, who is chairman of the Republican Committee, also wants to be Senator. He has wanted it for many years. He has also wanted to be Vice-President. Something has always happened to thwart his wishes. Whenever a deal is made some one else gets the plum, and Timothy gets left. But he always comes up smiling, takes his medicine, contributes liberally to the campaign fund, and manages the campaign which ends in the election of the other fellow to some good office.

This time Mr. Woodruff thought he had a sure thing. He was to be the successor of Tom Platt in the Senate. President Roosevelt, the real leader of the Republicans of New York, had other ideas. So he gave a luncheon party, and invited Tim to be one of the guests.

GOING TO SEE TAFT.

Others present were the British Ambassador and Mrs. Bryce, Jim Sherman, National Committeeman Ward of New York and Seth Low. Jim Sherman, who has got to be a big man these days, in striking contrast with his small-potatoesness of a year ago, and Tim Woodruff and Ward are going to Hot Springs to see Mr. Taft. If Taft is willing Root should go to the Senate, and if the new President will provide "something just as good," an ambassadorship, for instance, for Tim, the ambitious and amicable little gentleman from Brooklyn will yield gracefully, as usual, and every one will be happy, Mr. Roosevelt most of all.

Mr. Roosevelt is happy because he is running things, and because some people do not like it. For several days it has been known that the President was determined to transplant Mr. Root to the Senate, and up in New York State they are trying to kick up a fuss about it. They are asking what right Mr. Roosevelt has to dictate to the Republicans of New York what they should do. They say he picked his successor in the White House and should be satisfied with that without trying to name Root as successor to Tom Platt and himself as successor to Chauncey Depew two years hence.

SUN IS WRATHFUL.

The New York Sun, never content with having Mr. Roosevelt dose, says it has a high regard for Mr. Root, but this making United States Senators at the White House "savors of nothing so much as it does of an insolent and truculent contempt of the people of this State."

Mr. Pulitzer in the World opposes Root, and with double-leaded articles shouts for Roosevelt himself for Senator. And Mr. Roosevelt smiles and gives a luncheon party.

President Roosevelt is a very happy man these days. He is simply bubbling over with good humor and high spirits. He is looking forward with enthusiastic anticipation to his African trip. And while he is in the White House—he has nearly four months left—he proposes to have all the fun he can. It is predicted that one of the ways in which he will have fun this winter is sending messages to Congress, "just to shake 'em up."

Just to keep busy, Mr. Roosevelt has been making a study of Socialism. He is now writing a paper on this theme, and it is not yet determined what he will do with it. He may send it to Congress, or publish it as an open letter, or save it for his first contribution to Outlook. Like many other public men and observers, Mr. Roosevelt has thought the rise of Socialism in America one of the most interesting phenomena of our times. Not knowing as much about the doctrines as he wished to, and having a great deal of curiosity, he sent for a lot of books, and has simply devoured them. He has read the ablest and most profound writers on Socialism, and is now engaged in demolishing them, one after the other. He is an individualist of the most pronounced type, and while he treats the Socialistic theory with respect, he riddles it as Utopian, Quixotic, impracticable, impossible.

Timothy Woodruff,

New York Republican leader, who has been turned down again by President Roosevelt, who is urging Secretary Root for Platt's successor in Senate.

RADICALS LOSE.

KAISER WINS IN THE REICHSTAG DEBATE.

[ASSOCIATED PRESS NIGHT REPORT.]

BERLIN, Nov. 11.—An exciting debate in the Reichstag was concluded this evening, with the rejection by a majority of a proposition to send an address to the Emperor, calling attention to the danger of His Majesty's personal intervention in foreign politics.

The discussion brought forth expressions from the representatives of most of the parties.

The displeasure of the house was concentrated principally upon Chancellor Von Buelow. Members of several of the groups refused to accept the Chancellor's explanation with regard to the Emperor's interview in the London Daily Telegraph as satisfactory, or as offering guarantees for the future, but when the proposition of addressing the Emperor formally on the subject was put to the house the government majority did not hesitate to vote against it.

VON BUELOW UNMOVED.

Chancellor Von Buelow listened unmoved virtually throughout the afternoon to personal attacks upon him, leaving the house for only a short time to attend the sitting of the Prussian Cabinet.

It was generally expected he would speak again today, but he refrained from doing so.

Baron Von Kiderlein-Wachter's defense of the Foreign Office, which was so closely identified with the "interview," was received with loudly expressed derision by the Socialists.

It was said today the Emperor was receiving a full stenographic report of the proceedings at Donadeschington, where he is the guest of Prince Von Fuerstenberg.

REICHSTAG CROWDED.

The Reichstag was again crowded today when the debate was resumed. The house listened with undiminished attenton while the constitutionality of Emperor William's private interposition in the foreign affairs of the nation was discussed. Chancellor Von Buelow and all the other Ministers, including Baron Von Kiderlen Wachter, the acting Foreign Minister, were present and the diplomatic and other galleries were crowded.

Baron Gamp, conservative, said he thought the anger and bitterness shown yesterday by Herr Lieberman von Schonnenberg, the agrarian and anti-semite, was no way to treat such a sorrowful subject. It was tragic, he said, that a sovereign with so many admirable qualities should find himself in such a plight. His Majesty's trouble ought rather to be ascribed to his responsible advisers, who, since

(Continued on Fifth Page.)

ARCTIC MYSTERY.

BODY OF ANDRE?

Captain Says He Has Found Remains.

Discovery of Cross Bearing Explorer's Name in North Labrador Reported.

Box of Documents and Bones Unearthed, According to His Story.

Finds Credence in Copenhagen, but Is Doubted on This Side.

[ASSOCIATED PRESS NIGHT REPORT.]

COPENHAGEN, Nov. 11.—There is reason to believe that the body of Prof. S. S. Andre, the Arctic explorer, who, in 1897, made an attempt to reach the North Pole in a balloon, has been found on the coast of Labrador.

A letter received from the captain of the Danish steamer Inga, dated Labrador, September 30, reports that Capt. Chatker, skipper of the American schooner Pelops of Conception Bay, discovered in North Labrador a cross bearing the name "Andree," and that beneath this cross he found a body and a box of documents.

The letter of the captain of the Inga was sent from Indian Side, Labrador, and stated that the schooner Pelops arrived there from Cape Mungford, Cape Labrador.

TELLS OF DISCOVERY.

Capt. Chatker reported that he went inland at that place and about a quarter of a mile from shore came upon a simple wooden cross, on which was inscribed the name, "Andre." He dug under the cross, and found human remains and a box containing papers.

Capt. Chatker said he removed the cross, but he refused to say whether or not the papers were in his possession. He asked the Inga's captain how the name "Andre" was spelled. Capt. Chatker took a piece of paper from his pocket, on which was written the name as it appeared on the cross. It was "Andree."

The place where the cross was discovered is an absolute desert and is rarely visited, even by the Esquimaux. What became of Andre's two companions if the discovered remains prove to be his is a problem, but the light probably will be thrown upon their fate by an examination of the papers.

Capt. Chatker is a half-caste Eskimo, who took part in the landing of the Peary expedition in Greenland.

EXPLORER SKEPTICAL.

[ASSOCIATED PRESS NIGHT REPORT.]

ST. ALBANS (Vt.) Nov. 11.—Dr. Wilfrid T. Grenfell, the noted Labrador medical missionary and explorer, who delivered a lecture here tonight, when shown the dispatch from Copenhagen containing the report of the finding of Andre's body, said:

"I don't believe that there is any truth in it."

He was at Conception Bay, N. F., late in October, he added, and heard nothing of such a report, and he was certain that if the captain of the schooner Pelops had announced any such discovery the news of it would spread rapidly, not only in Newfoundland, but throughout Labrador.

He also considered it unlikely that a Danish sea captain would have been the only one to hear the story.

SPIRIT WILL SUSTAINED.

St. Louis Jury Decides Grandchildren Didn't Influence Mrs. Jarrett.

[BY DIRECT WIRE TO THE TIMES.]

ST. LOUIS (Mo.) Nov. 11.—[Exclusive Dispatch.] The will of Mrs. Charlotte Jarrett, which was dictated by the spirit of her dead daughter, Mrs. Augusta Brown, according to evidence introduced, was sustained by the Circuit Court jury here today.

This will cut off Mrs. Jarrett's only living daughter with a $5 bank note and gave the remainder of her estate to the children of the daughter whose spirit dictated the will.

Mrs. Jarrett, who was a spiritualist, had given $13,000 of her estate to her grandchildren before her death by the spirit's dictation, it was alleged.

Mrs. Julia Miller, the disinherited daughter, alleged that Mrs. Veline Brown Naughton and Frank Brown, children of plaintiff's deceased sister, had used undue influence upon Mrs. Jarrett, whom they knew to be a believer in spiritualism, to cause her to leave the major portion of her estate to them.

The jury decided no undue influence was used.

BANKER'S WIFE SNUBBED DIRECTORS' WIVES.

Mrs. W. B. Ridgely,

wife of former Comptroller of Currency, whose exclusiveness is said to be responsible for upheaval in Kansas City bank, which will probably result in his losing his position as president.

FURY OF A WOMAN SCORNED.

WIVES' DISDAIN CAUSE OF BANKERS' FAILURE.

Snubbing of Directors' Better Halves by the Mesdames Ridgely Said to Have Brought Roundabout Revenge for Kansas City Women Concerned.

[BY DIRECT WIRE TO THE TIMES.]

KANSAS CITY (Mo.) Nov. 11.—[Exclusive Dispatch.] A persistent story has been going the rounds since it was announced that Dr. W. S. Woods, former president of the National Bank of Commerce, had again secured control of the institution, to the effect that the wives of William B. Ridgely and Edward Ridgely were largely responsible for the financial downfall of their respective husbands.

The sum and substance of the rumor is that the wives of the Ridgeleys snubbed certain of the bank directors' wives and daughters, and, out of pique, these wives and daughters insisted that the Ridgelys be taken down a peg or two. This was accomplished by the purchase of a control of the bank's stock by Kansas Cityans, who will be at the next annual meeting of the directors to select other men for the positions of president and cashier of the bank, thus stranding the ex-Comptroller and his brother on the sands, while Kansas City's greatest banking institution will again be officered by strictly home people.

Of course, there are those who insist that the story is but a fable, and that no more gracious women than the Mmes. Ridgely ever entertained in Kansas City.

How could the daughter of Senator Cullom, for years a social favorite in Washington, stoop to ignore the families of her husband's business associates? Of course, there are rumors that within a week after the arrival of the Ridgely party in Kansas City and during their residence at the Baltimore Hotel the wife of every member of the board of directors called upon them. Some are so unkind as to say that from that date to the present time the calls have not been returned, and that the Mmes. Ridgely have shown little inclination to "mix" with the wives of the directors and the other officials of the bank. Each statement is open to controversy, but the fact remains that Kansas Cityans are again in control of the National Bank of Commerce, and that the Ridgelys are slated for retirement.

It is believed in financial circles that W. T. Kemper will be Dr. Woods's choice for president, and that W. A. Rule, cashier of the institution before it was forced into the hands of a receiver, will resume his old position.

George T. Cutts, former national bank examiner, who was made receiver of the institution by Comptroller Ridgely before he resigned to come to Kansas City, and who is now first vice-president of the Bank of Commerce, may be retained in his present capacity. Kansas City society women seem to have no grievance against him.

The Ridgelys came to Kansas City at the solicitation of ex-Governor Francis, and the St. Louis faction of stockholders in the old bank.

After Receiver Cutts had delved sufficiently in the securities to become convinced that reorganization was possible, he called a meeting of the stockholders. Various plans for reorganization were discussed. Gov. Francis, himself a large stockholder, was delegated to go to Washington and submit matters to W. B. Ridgely, Comptroller of the Currency.

One of the requirements laid down by the Comptroller was that the old officers of the bank be displaced. The diplomatic Governor acquiesced and suggested to the Comptroller that the name of Ridgely might inspire confidence should he see fit to assume control of the reorganized institution. Francis even took the responsibility of guaranteeing a salary of $25,000 a year.

These arrangements were not pleasing to Dr. Woods, but he was forced into line by other stockholders who insisted that reorganization could be brought about by no other means.

With the advent of the Ridgelys Dr. Woods began a quiet campaign of stock acquisition. There are those who assert that the aloofness of the Mesdames Ridgely aided the doctor materially in his still hunt. Anyway, stock did not seem very hard to get. Final control passed into the hands of Dr. Woods ten days ago, when Governor Francis relinquished his holdings for a consideration of $400,000.

That the ex-Comptroller was fairly outgeneraled was shown at the directors' meeting last Thursday, when Dr. Woods called attention to a provision in the charter of the bank which specifies that new directors may be elected at any time by a majority vote of the stockholders. At the same time Dr. Woods notified the directors that he held a control of the stock, and that he proposed to do a little reorganizing of his own. It is understood that the Ridgelys will be permitted to hold office until the first of the year if they care to remain.

DUKE DEFENDS TRUST.

President of American Tobacco Company Says Court's Decision Will not Affect Business.

[ASSOCIATED PRESS NIGHT REPORT.]

NEW YORK, Nov. 11.—James B. Duke, president of the American Tobacco Company, issued a letter today to the stockholders and bondholders, calling attention to the recent decision of the United States Circuit Court that the company was a combination in restraint of trade.

Mr. Duke announced that the business of the company would proceed as usual, pending an appeal to the Supreme Court. It was gratifying, he declared, that the court found that "our methods and success have not injured the consumers of tobacco, having greatly benefited the producers of leaf tobacco by giving a larger market and higher prices, and that we have not resorted to unfair or oppressive competition."

TAFT TO VISIT ATLANTA.

AUGUSTA (Ga.) Nov. 11.—Assurances were received today that President-elect Taft will arrive here December 15, for a couple months' stay.

AWFUL FALL.

PLUNGES TO DEATH.

Henry Watterson's Son Killed.

Young New York Lawyer Falls from Nineteenth-story Window.

Thought to Have Stumbled and Pitched Headlong Out.

Veteran Editor Overwhelmed With Grief at Blow; Widow Prostrated.

[ASSOCIATED PRESS NIGHT REPORT.]

NEW YORK, Nov. 11.—Harvey W. Watterson, a lawyer and younger son of Henry Watterson, editor of the Louisville Courier-Journal, plunged to his death from the nineteenth floor of the office building, No. 37 Wall street, late this afternoon. His body shot downward from a height of 110 feet and landed on the roof of a ten-story building adjoining.

Almost every bone was broken and the head was crushed.

While there were no witnesses to the tragedy, evidently it was entirely accidental. Mr. Watterson's hat and coat were on his closed desk.

Presumably he had attempted to lower the window, and, either stumbling over the radiator which was in front of the low sill, or losing his footing in some other manner, pitched forward and down to death on the roof of the building below.

THIRTY YEARS OLD.

Mr. Watterson was 30 years old and married. He was junior member of the law firm of Wing, Russell & Watterson.

After having discussed business matters with a clerk shortly before 4 o'clock, Mr. Watterson remarked that he was going home, and passed from the library through the room of F. R. Bagg, the managing clerk, into his own private office, the door of which closed and locked automatically as he entered. Bagg was the last person to see the young lawyer alive.

A few minutes later the superintendent of the building rushed in and informed Thomas Wing, senior member of the firm, that he believed Mr. Watterson had fallen from the window. He looked down from the window and the mangled form was seen lying on the roof below.

WIDOW IS PROSTRATED.

The body was removed to the Watterson home, after the Coroner had declared that death was due entirely to accident.

A peculiar feature of the case was that Mr. Watterson's watch and cigarette case in one pocket and a pipe in another pocket were not damaged by the fall.

Mrs. Watterson was prostrated when informed of her husband's tragic death.

Mr. Wing said that Mr. Watterson had been a member of the firm about three years. He was sure, he said, that death was accidental, since Watterson had no financial or domestic troubles. The firm's business was in good condition, Mr. Wing said, and Watterson had been very successful.

Mr. Watterson was born and reared in Louisville, Ky. When about 21 years old he came to New York and entered the Columbia University Law School. During the time he was a student there he taught in a night school. Shortly after becoming a member of the Wing, Russell & Watterson firm, he ran for Assembly on the Tammany ticket in the upper west side district, but the district was strongly Republican, and he was defeated.

VETERAN EDITOR IS BENUMBED WITH GRIEF.

[ASSOCIATED PRESS NIGHT REPORT.]

LOUISVILLE (Ky.) Nov. 11.—News of the tragic death of Harvey W. Watterson, first communicated to the friends of Henry Watterson, editor of the Courier-Journal, created a profound impression in Louisville, and there immediately followed a pathetic little conspiracy having for its purpose the breaking of the news to the veteran editor as gently as possible. Telephone communication to his country residence, four miles from the city, was immediately stopped, and friends deputed to Mrs. Benjamin Ridley, widow of the Consul-General to Mexico, the difficult task.

Mrs. Ridley, suddenly bereaved a few weeks ago of the husband who had been Mr. Watterson's protége and intimate friend, has accomplished her mission, and tonight the editor is sitting at his home benumbed by grief, while hundreds of telegrams from men of national prominence already are pouring in offering condolence and sympathy.

The bond between Mr. Watterson and his son was an unusually strong one, their interest in politics and national affairs, being mutually keen, and the father's satisfaction at the rapidly widening career of the son was very great. It was decided by the family that Mr. Watterson would not be able to undertake a journey to New York, and Mrs. Harvey Watterson was asked to bring the body to Louisville, which probably will be done on Friday or Saturday.

The funeral probably will be held on Sunday, but this has not been decided on definitely.

Harvey Watterson was 30 years old. He leaves no children. His wife, before her marriage, was Miss Alice Burrows of New York.

FINANCIAL.

HARRIMAN IS PRICE MAKER

Wall Street Waits for His Expected Move.

Roads Declare Only Regular Dividends.

Conference With Frick Is Given Significance.

[BY DIRECT WIRE TO THE TIMES.]

NEW YORK, Nov. 11.—[Exclusive Dispatch.] Only the regular dividends were declared in Union Pacific and Southern Pacific. Before the opening of the market today, however, Wall street had arrived at the conclusion that nothing would be done at the Harriman director's meeting today and it was that conclusion that made the market sell off.

A night's sleep had entirely dissipated yesterday's rumors that Southern Pacific common would be put on a 7 per cent. dividend basis today. There is every reason to believe that the 7 per cent. preferred stock will be retired by a 4 or 4½ per cent. bond issue first and that raising of the dividend rate on the common to 7 per cent. will come afterward. If the dividend on the common was increased to 7 per cent. now the tendency among holders of the preferred stock would be to convert it into common.

It was announced after the Union Pacific and Southern Pacific director's meetings that "only the regular dividends had been declared." Wall street expected that, as far as the dividends were concerned, but it also believes that something else is in the air.

E. H. Harriman and H. C. Frick arrived at the office of the latter, No. 111 Broadway, at 9:30 o'clock this morning, an unusually early hour for either of these men to get down town, and after a lengthy conference they adjourned to the Union Pacific offices across the street, where the directors meetings were held. Well informed Wall street men expect an announcement of a Southern Pacific bond issue to retire the preferred stock, any day.

NO FIELD FOR FICTION.

HONESTY IN ADVERTISING.

CHIEF CHEMIST WILEY URGES REGARD FOR FACTS.

In an Address to Sphynx Club Pure Food Advocate Says American Products Are Good Enough Without Misrepresentation—Extravagant Statements Are Immoral.

[ASSOCIATED PRESS DAY REPORT.]

NEW YORK, Nov. 11.—That all advertising should be scrupulously honest and that any other sort is "immorality" was the burden of a speech by Dr. Harvey M. Wiley, chief of the chemical bureau of the Department of Agriculture before the Sphynx Club, an organization of advertising men, at its dinner at the Waldorf-Astoria.

"The pure food law in action," was Wiley's theme, and he said:

"The Court of Appeals of the District of Columbia has handed down a decision which is pregnant of the future. It deals with a trademark, the advertising of which was false and misleading. The court said it would not protect any trademark about which any false statements had been made. Now, suppose a man puts the proper label on his articles and then advertises falsely—then, by the decision the court will not protect that man in his trademark.

"I read advertisements in the elevated and subway cars and on the platforms. Every where there are extravagant, false, misleading statements.

"Now, gentlemen, that's not advertising. It's immorality.

"The American products don't need this misrepresentation. They have virtues enough to brag about and to test your skill at composition, and still keep within the law.

DUTCH DIPLOMACY.

Holland's Notes to President Castro Are Pacific in Tone and Suggest Arbitration

[ASSOCIATED PRESS DAY REPORT.]

WILLEMSTAD (Curacao) Nov. 11.—The official organ of the colonial government made public yesterday all the notes exchanged between Venezuela and the Netherlands in the course of the recent difficulties btween these two countries. Excepting the actual phraseology they contain nothing not already known. Holland does not make any excuse for the letter criticizing Venezuela and President Castro sent by M. De Reus, her former Minister, to a monthly journal in Holland. She suggests that treaties covering arbitration of consular and commercial matters be arranged with Venezuela and summarizes her complaints against the Venezuelan government as follows:

First, the detention of Dutch vessels by the Venezuela government, citing examples; second, the decree prohibiting the trans-shipment of goods destined for Venezuela at Curacao; and third, the withdrawals of the exequaturs of the Netherlands Consuls in Venezuela, a course not justified in time of peace.

Holland called attention to the fact that the claims of Venezuela are for the acts of Dutch employés who proceeded without having secured the previous consent of the government while the claims of Holland against Venezuela are for direct acts of the Venezuelan government. Holland declares that the fact that Venezuela has not revoked the trans-shipment decree as demanded gives her full liberty of action and that President Castro is responsible for the consequences.

FIRE GUTS DUBLIN HALL.

DUBLIN, Nov. 11.—The council chamber of the Dublin City Hall was gutted by fire today, and the City Hall itself had a narrow escape from destruction. All the paintings in the rooms of the council chamber, many of which were of historic interest, including the well-known picture of Daniel O'Connell, were destroyed.

EXTRA TROLLEY SERVICE FOR

Glendora and Monrovia.

A special car carrying The Times to points along the line will enter regular passenger service leaving Glendora at 6 a.m., Monrovia at 6:20 a.m. and arriving at Los Angeles at 7:30 a.m., affording patrons an opportunity to reach the city at an early hour.

TIMES COOK BOOK—
On sale at Branch Office, 531 S. SPRING ST., and at all news stands and agencies.

CONVICTED FINANCIER ON HIS WAY TO TOMBS.

Charles W. Morse,
(in the middle,) being taken to jail from court in which he was sentenced to fifteen years' imprisonment for violation of banking laws.

AGES PERCEPTIBLY.

CONFINEMENT TELLS ON EX-BANKER MORSE.

[BY DIRECT WIRE TO THE TIMES.]

NEW YORK, Nov. 11.—[Exclusive Dispatch.] Mrs. Charles W. Morse bought her husband a 22-cent dinner today. His son, Harry, carried it into the Tombs in a tin can.

Mrs. Morse and her stepson had called at the prison on their daily visit. When they left they went to a small restaurant and Mrs Morse ordered some soup and roast chicken, "to take away." The proprietor put it in a tin dinner pail and Harry Morse carried it to the Tombs.

To make sure that Morse should not be rushed off to the government prison in Atlanta, Ga., Wallace McFarlane, his counsel, today served on Marshal Henkel notice that a writ of error had been applied for, and that such writ acted as a stay of the sentence.

Morse arose at 6 o'clock today and exercised with the other prisoners. After returning to his cell he had breakfast of rolls and coffee. There was no mail for him and he occupied himself reading the morning papers, which were brought to his cell.

Keepers in the Tombs say that the close confinement is already telling on the former banker. He has aged perceptibly during the short time he has been confined and his hair appears to be grayer than when first he was locked up. He still retains his confident air, however.

UP AND DOWN THE VALLEY.

PITH OF NEWS FROM THE MIDDLE WEST.

[BY DIRECT WIRE TO THE TIMES.]

CHICAGO, Nov. 11.—[Exclusive Dispatch.] There is no snowstorm in sight, and cool, clear, invigorating autumn weather is to continue for some time according to the forecasters. Today was the coldest day of the season. A thirty-mile-an-hour wind direct from snowbound Medicine Hat gave Chicagoans a real taste of weather. Snow fell at Cleveland, Duluth, Grand Haven, Grand Rapids and throughout the Middle West and Northwest where the temperature was the lowest of the year. Today's maximum temperature at Chicago was 42 and the minimum 29 deg. Middle West temperatures:

	Max.	Min.
Alpena	38	22
Bismarck	22	16
Cairo	48	44
Cheyenne	18	2
Cincinnati	48	34
Cleveland	40	32
Concordia	38	24
Davenport	36	24
Denver	20	12
Des Moines	38	24
Detroit	42	30
Devil's Lake	24	18
Dodge City	36	24
Dubuque	34	30
Duluth	28	14
Escanaba	30	18
Grand Rapids	32	28
Green Bay	30	20
Helena	20	4
Huron	30	20
Indianapolis	42	32
Kansas City	38	30
Marquette	30	20
Memphis	50	40
Milwaukee	34	24
Omaha	36	24
St. Louis	38	30
St. Paul	32	22
Sault Ste. Marie	34	28
Springfield, Ill.	36	28
Springfield, Mo.	36	28
Wichita	36	28

TENNESSEE WARRIORS MEET.

[ASSOCIATED PRESS NIGHT REPORT.]

ST. LOUIS, Nov. 11.—The annual reunion of the society of the army of the Tennessee, began here today. After a short opening session, the members of the society went by trolley by Calvary Cemetery to visit the grave of Gen. William T. Sherman.

EXPLOSION DISASTROUS.

[ASSOCIATED PRESS DAY REPORT.]

CHICAGO, Nov. 11.—An explosion which the police say was caused by leaking gas but which the owner of the building attributes to persons seeking to harm him, wrecked a four-story building at Wells and Kinzie streets this morning and occasioned $30,000 loss to Iettleson, the owner. The noise aroused the neighborhood and fear of bomb throwers was felt by many who were suddenly awakened. Fire which threatened to complete the demolition of the building which was used as a cleaning store was subdued by firemen.

BRIDE FAINTS IN COURT.

[ASSOCIATED PRESS DAY REPORT.]

CHICAGO, Nov. 11.—Wearied by complicated court proceedings, in which she could see no justice, Mrs. Edwin C. Devine, wife of the broker, who is charged with various high-handed deals in finance, collapsed in Judge McSurley's court last evening when she saw her husband sent back to jail. Mrs. Devine, who has been married only five months, sat by her husband's side all afternoon and when the court's decision came she fell limply from her chair into the arms of her husband. Devine comforted the weeping woman as best he could before he returned to his cell. Judge McSurley will decide on Saturday whether Devine must return to Boston to answer the charge of defrauding A. B. Tracy out of $32,000 worth of bonds by means of a bogus check.

BOY BURNED TO DEATH.

[ASSOCIATED PRESS DAY REPORT.]

ST. LOUIS, Nov. 11.—One boy was burned to death, and two probably fatally burned in a fire this morning in the rear part of a tenement at No. 215 Sidney street. The property loss was slight. The dead boy is Henry Blouthood, aged 17. The injured are Peter Planer and William Stutz.

HOLIDAY ELECTROCUTED.

[ASSOCIATED PRESS DAY REPORT.]

FREEPORT (Ill.) Nov. 11.—John Holiday, newspaperman, school teacher, electrician, farmer and politician, was electrocuted while at work for the local street car company last evening. Holiday, under the name of the "Gooseneck Man," wrote for nearby papers for twenty-five years.

REFORMATION BY KNIFE.

[ASSOCIATED PRESS DAY REPORT.]

CHICAGO, Nov. 11.—The reformation of criminals by the surgeon's knife is advocated by Dr. C. E. Sceleth, physician at the House of Correction, commonly called the Bridewell. The recommendation is made in the annual report of the institution, issued yesterday by the Board of Inspectors. "There is not a day passes," said Dr. Sceleth, "that I do not have four or five unfortunate inmates come to me who are unable to do manual labor on account of some infirmity that could be cured by an operation. A man that is unable to work and has no means of support will have to make his living on someone else's earnings. To my mind surgical assistance that transforms an invalid unable to work, into a well man capable of doing a hard day's work, is the very highest type of humanitarianism."

FED BY HIS OWN BLOOD.

[ASSOCIATED PRESS DAY REPORT.]

ST. PAUL (Minn.) Nov. 11.—Kept alive and given strength by drinking his own blood which oozed from a bullet wound in his forehead, and trickled down into his mouth, Martin McDonough last night in a local hospital told how he had been mistaken for a burglar when about to enter the house of C. A. Stickney by mistake, was shot by the negro coachman; was deserted by his two companions, and then walked six miles to Mendota to secure medical aid. Local physicians say if McDonough had not drunk his own blood he would not have lived. Although he has a bullet lodged in the back of his head, he was able to walk around his room last night, and physicians say he will recover.

Times Cook Book No. 3 Ready.

Today, and until the edition is exhausted, is placed on sale the largest, most elaborate and comprehensive cook book of the series issued by The Times.

The 318 recipes for hot Spanish and Mexican dishes and the hygienic department are big features of the publication. The recipes, brought out by The Times Prize Cooking Contest, are generally from Southern California housewives and noted chefs. Price 25c; by mail 5c additional. Address THE TIMES, Los Angeles.

Only "25 Minutes from Broadway"

to Hollywood, the ideal suburb. See window display, maps, folders and information at 531 South Spring street, first floor. C. H. Lippincott & Co.

YOU would be delighted with Beautiful Ramona Park. Free tickets. Althouse Bros.

"Times" Branch Office, 531 S. Spring St.

For the convenience of Times patrons, a branch office has been established at 531 S. Spring street, where advertisements and subscriptions are taken by experienced clerks.

UNRAVELLING MYSTERY.

WILL AID IN GUNNESS CASE.

Brother of Victim to Help Lamphere's Prosecutor.

Will Produce Letters from Vanished Murderess.

Ten Jurors Secured to Try Accused Farm Hand.

[ASSOCIATED PRESS NIGHT REPORT.]

LAPORTE (Ind.) Nov. 11.—For the purpose of rendering every assistance possible to the authorities in their efforts to unravel the great Gunness mystery, A. J. Helgelin, brother of Andrew Helgelin, the last known victim of Mrs. Gunness, arrived in Laporte today from Aberdeen, S. D. He will be one of the main witnesses for the State, for through him Prosecutor Smith will introduce a number of letters received from Mrs. Gunness during the time he was trying to find some trace of his brother.

Mrs. Gunness claimed the brother, after visiting her, had gone to Norway on a trip. At the time she wrote, his dismembered body lay in her private cemetery, where she had buried it after securing the $3000 which he had drawn from his Aberdeen bank through a Laporte bank.

These letters were all written in Norwegian, for Mrs. Gunness could not write English, and in them are many references to Lamphere, of his throats against her and her children, and of Lamphere's jealousy because Andrew Helgelin had been a guest at her home.

She refers to Lamphere as "that crazy Lamphere," and "that jealous Lamphere."

It is considered by the State that in the letters of Mrs. Gunness to A. F. Helgelin it has evidence of the strongest possible moment to support the theory that Lamphere, jealous of Helgelin's attentions, and angered because he thought he had been supplanted in the affections of the widow, assisted the widow in putting Helgelin out of the way, and afterward he became revenged upon her by setting fire to her house.

With ten jurors tentatively accepted by both sides, court adjourned this afternoon until tomorrow morning, in order that a fourth special panel of twenty-five veniremen could be summoned. The ten men accepted are all farmers.

To date, eighty-seven talesmen have been examined, and seventy-seven of them have been either excused for cause or peremptorily challenged and excused.

Reports that additional skeletons have been found at the Gunness farm have been in circulation on the streets, but these stories have arisen from the fact that K. M. Hudson, one of the chief witnesses for the defense, had picked up some bones several days ago which are declared by experts to be those of a dead hog.

CONDITIONS MUCH BRIGHTER.

Thirty-three High-class Technical and Trade Papers Report on Business Situation.

[ASSOCIATED PRESS DAY REPORT.]

NEW YORK, Nov. 11.—Reports on business conditions and outlook have just been made by thirty-three high-class technical and trade papers in the East to the American Trade Press Association, of which they are members. The papers represent lines from groceries and textiles to conserve and boilermaking.

The report of the New York Real Estate Record and Guide is typical and fairly expresses the consensus of opinion: "Conditions are in very much brighter shape than they were six months ago. A better and firmer tone and greater activity exists. The outlook for the coming year is most encouraging."

The Railroad Age said: "There was no change until August last, when railroads and manufacturers alike began to anticipate a safe and sane election. While the election has only just been decided, the result is highly satisfactory to the industry we represent. While reports of orders placed within the last two days have in some instances been grossly exaggerated, nevertheless there is a decided improvement and the indications are that the demands will be large and immediate."

FRUITLESS MISSION.

MALONEY FAILS TO MOVE POPE.

PONTIFF REFUSES TO SANCTION OSBORNE DIVORCE.

Philadelphian Who Went to Rome to Pave Way for Marriage of His Daughter Fails Utterly, and Wedding to Clarkson Is Publicly Declared Off.

[BY DIRECT WIRE TO THE TIMES.]

ROME, Nov. 11.—[Exclusive Dispatch.] Martin Maloney, who recently came to Rome under an assumed name, has left, having utterly failed in his purpose, which was to plead with the Pope for sanction of the annulment of the marriage of his daughter, Helen. She already had been divorced from Osborne, with whom she eloped in October, 1907.

The Pope refused Mr. Maloney's request, saying he was determined not to create any such precedent.

Mr. Maloney's efforts to attain his end through the New Congregation, which regulates all marriages, were equally fruitless.

It is declared that Mr. Maloney has decided to renounce his Papal title of nobility and also his post of chamberlain, which gives him the right to wear the cape and sword.

ANNOUNCED IN PHILADELPHIA.

[ASSOCIATED PRESS DAY REPORT.]

PHILADELPHIA, Nov. 11. — Announcement that Helen Maloney has put aside all idea of matrimony, for the present at least, came last night, following the publication of an advertisement which simply said that there would be no marriage between her and Samuel Clarkson.

It is said by relatives here that the abandonment of the proposed marriage was on account of the proceedings which Marquis Maloney has instituted to have the Roman Catholic Church sanction the annulment of the marriage with Osborne.

It was pointed out that if Miss Maloney should become a wife while the case is in the hands of the ecclesiastical authorities at Rome, it would be sure to prejudice her case.

Some days ago, an advertisement similar to that printed today was published in a London paper.

SPLIT IN UNION RANKS.

OTTAWA (Ont.) Nov. 11.—A telegram received at the headquarters of the Canadian Labor Federation states the International Brotherhood of Railway Employés, embracing the whole of the colonial system, has severed its connection with the International Union. They have reorganized as the Canadian Brotherhood of Railway Employés. Eight thousand men are affected.

SUMMER GARDEN ROMANCE.

WEALTHY WIDOW WEDS TRIM YOUNG TAILOR.

[BY DIRECT WIRE TO THE TIMES.]

ST. LOUIS, Nov. 11.—[Exclusive Dispatch.] Five months ago, Mrs. Mary Maierhoff, twice a widow, 56 years old, a grandmother and wealthy, met Joseph Bruno, a tailor, twenty years her junior, at a summer garden and the two fell in love. Her third courtship was all that a woman on matrimony bent might desire and tomorrow morning they will elope to Belleville where their marriage will take place and they will then return home to surprise their friends. The surprise will be theirs, however, for they will find a brass band awaiting them at their newly-purchased home at No. 7388 Virginia avenue.

The elopement will take place in a $3500 automobile purchased by Mrs. Maierhoff, as one of her presents to the prospective groom and as one item in the marriage settlement.

Cupid may act as chauffeur but the groom will wear as his "dot" a $50 broadcloth suit as a portion of his wedding outfit; a $100 gold watch with all the jewels possible in it; a chain carrying a monogram of his betrothed as a pendant; he will display a $200 diamond as his wedding ring; and in his inside pocket will repose a roll of bills aggregating $200.

The prospective bride purchased these little trinkets and presented the ready cash to her dashing affinity as his outfit at the wedding. When he returns from the ceremony and wedding trip to Europe where he goes as a guest of the new Mrs. Bruno, he will be welcomed by her in a $4000 home purchased also by her for their home.

Mrs. Maierhoff is the only survivor of one of the old German families in St. Louis. She has one son who is married and has several children. After Bruno was introduced to her he was invited to her home where she displayed to her amazed affinity a roll of bills and bonds. Asked to count them up, he counted up a total of $78,000.

"I was lonely for human companionship," exclaimed Mrs. Maierhoff last night at her home. "It will be a quiet wedding and I don't want much fuss made over it."

CLEVELAND EXPERIMENT.

RECEIVERSHIP FOR JOHNSON'S TROLLEY

[ASSOCIATED PRESS NIGHT REPORT.]

CLEVELAND (O.) Nov. 11.—Two receivers for the Municipal Traction Company, and the Cleveland Railway Company, will be appointed tomorrow by Federal Judge Taylor, who announced late today, his decision, without hearing the arguments of attorneys for the Central Trust Company of New York, applicant for the receivers.

Judge Taylor made it clear that the receivers were merely to preserve the property and that he would not undertake to determine the rights of the Cleveland Railway Company, or the Municipal Traction Company as to restoration of their property, but would reserve that question for the final hearing.

Upon demand of the court, counsel for the Cleveland Railway Company waived its rights to claim that by this receivership the lease of the street car property to the Municipal Traction Company is forfeited.

The court held, however, that the lease of the Municipal Traction Company of the property of the Cleveland Railway Company terminated when the franchise failed to carry at the recent referendum election, but qualified his statement by remarking that this finding was not final, but for the purpose of hearing on the application for a receiver.

Mayor Johnson will not be cited for contempt of court because of his refusal to produce the books of the Pay-as-You-Enter Fare Box Company before Special Master Helford.

Today the papers and contracts showing the relations of the Fare Box Company to the Municipal Company officials were produced in court.

Superb Routes of Travel.

$9.85 FIRST CLASS San Francisco SECOND CLASS $7.35

Including berth and meals. Portland, $19.85, $12.35. Gray's Harbor, $19.85, $15.35. Seattle, $22.85, $17.35.

S.S. Hanalei, Mon., Nov. 16, 5:15 p.m.

Passenger accommodations unsurpassed. Low freight rates. C. J. LEHMAN, General Manager, 249 S. Spring St. Phones—Main 802, A8070.

ALL TOURISTS SHOULD SEE—San Gabriel Mission, founded 1771, or largest Grapevine in Cal., L. A. Ostrich Farm and Dance, or Indian village and Totem Pole. All above included on Tilton's Trolley Trip, through Pasadena and orange groves in morning, afternoon at Long Beach, largest on coast—a ride of 100 miles for 100 cents. Reserved chairs. Competent guides. Daily, 9:30 a.m. P. E. Depot, cor. 8th and Main Sts.

Theaters—Amusements—Entertainments

MASON OPERAHOUSE— Week Commencing Monday, Nov. 9 SATURDAY MATINEE ONLY

WAGENHALS & KEMPER PRESENT

PAID IN FULL

BY EUGENE WALTER

Greatest Dramatic Success in Twenty Years

NOW IN ITS SECOND YEAR IN NEW YORK CITY. SIX MONTHS IN CHICAGO.

PRICES—$1.50, $1.00, 75c, 50c. Seat Sale—Today 9 A. M.

AUDITORIUM— THEATER BEAUTIFUL. ERNEST CRAWLEY PROPRIETOR

Positively Last Five Times—Matinee Today

John H. Blackwood Co. Presents the Favorite Actor, Lawrence D'Orsay and Company in George M. Cohan's Famous Comedy,

45 Minutes from Broadway

Hear all the original Cohan songs—see all the pretty girls. By all odds the best and biggest show in town. That's why the AUDITORIUM is crowded.

NEXT WEEK—RICHARD BARRY'S new play, THE SEARCHLIGHT.

BELASCO THEATER— EVERY EVENING AT 8:15. MATINEES TODAY AND SATURDAY.

All This Week—Great Double Bill

FIRST STOCK PRODUCTION IN THE WEST OF

"MADAM BUTTERFLY" AND "THE CRITIC"

David Belasco's beautiful setting of John Luther Long's story. GET SEATS EARLY By Richard Brinsley Sheridan.

ORPHEUM THEATER— MATINEE EVERY DAY. BOTH PHONES 1447.

VAUDEVILLE

GENNARO and Venetian Band. THERESA RENZ JUPITER BROTHERS WILLIAM TOMKINS CADETS DE GASCOGNE GRACIE EMMETT & CO. ELISE SCHUTLER BELLE HATHAWAY ORPHEUM MOTION PICTURES.

NIGHTS—10c, 25c, 50c, 75c.

GRAND OPERAHOUSE— Matinees Sunday, Tuesday, Thursday. BOTH PHONES 887.

ALL THIS WEEK—H. H. FRAZEE presents the Pigeon Story

"THE ISLE OF SPICE"

ORIGINAL CAST, WITH A COMPANY OF 50. MOSTLY GIRLS.

FIRST TIME AT POPULAR PRICES—Nights, 15c, 25c, 35c, 75c. Matinees, 10c, 15c, 25c, 50c.

NEXT WEEK—"THE HONEYMOONERS."

MASON OPERAHOUSE— Lessee and Manager

Tonight and tomorrow night only, Second Annual

Bank Clerks Minstrels

"STILL NO LEMONS!"

Seats—what few are left—$1, to be had at box office.

MOROSCO'S BURBANK THEATER—

Los Angeles' Leading Stock House.

TONIGHT, ONLY THIS WEEK, BIG MATINEE SATURDAY. FRANCES STONE (by arrangement with Dick Ferris) and the Burbank Stock Co., augmented by sixty auxiliary players in Viola Allen's production of

"IN THE PALACE OF THE KING"

NEXT WEEK.—MISS STONE AND BURBANK CO. IN "SALLY IN OUR ALLEY."

LOS ANGELES THEATER— SPRING STREET. Direction Belasco & Mayer.

FASHIONABLE VAUDEVILLE

EVERY DAY, Bargain Matinee 10c and 25c. EVERY NIGHT, 10c, 25c, 50c, 75c.

PEOPLE'S THEATER— 225 SOUTH MAIN ST. PHONES—MAIN 8, A1147.

THIS WEEK—MATINEE SATURDAY—Hal Reed's Big Show

"AT CRIPPLE CREEK"

Night Prices—10c, 25c, 35c. Matinee Prices—10c and 25c.

SIMPSON AUDITORIUM—

LOTT-KRAUSS CHAMBER CONCERT

TO-NIGHT, NOV. 12

Seat sale at Bartlett Music Co., opposite City Hall. PRICES—$2, $1.50, $1.

50c—McCAREY'S PAVILION—Main and Fifth

Friday Evening, Nov. 13—Boxing

AD WOLGAST vs. BUBBLES ROBINSON. Ten rounds.
GEORGE HERBERTS vs. CLARENCE ENGLISH. Ten rounds.
Young Sinnet vs. Roy Rogers, six rounds; Jap Togo vs. Young Reno.

ADMISSION—50 cents; reserved seats $1 and $2, for sale at A. B. Wolgast Store, 207 South Spring Street.

TORREY EVANGELISTIC MEETINGS—

SERVICE THIS AFTERNOON AT 2:30 AND EVENING AT 7:30.

TONIGHT AT 7:30. SUBJECT TONIGHT, "EVERY MAN'S BATTLE."

TORREY TABERNACLE, 7th and Los Angeles Sts.

KENILWORTH—

EDITOR OF "THE PSYCHIC," A MAGAZINE OF FACT AND PHILOSOPHY, WILL GIVE A COMPLIMENTARY HOROSCOPE WITH EACH H. TRIBBEY HORTON DRESS KENILWORTH, 720 BOARDWALK, ATLANTIC CITY, N. J.

Timely Special Announcements.

Cawston Ostrich Farm South Pasadena

ORIGINAL OSTRICH FARM OF AMERICA. ESTABLISHED 1886.

150 Gigantic Ostriches

SEE OUR AVIARY OF RARE BIRDS

BEAUTIFUL GROUNDS

Delightful lunches at the Japanese Tea Garden.

BUY OUR Excursion Tickets ROUND TRIP, $1.00. ADMISSION 25c.

ON SALE AT P. E. RY. TICKET OFFICE

City Store 224 West Third St.

TAXICAB SERVICE—

Phone Ex. 66 or F1656—Day or Night

HAMBURGER'S TICKET OFFICE—DAY TIME. ALL CARS CARRY BAGGAGE. WESTERN MOTOR CAR CO. ATTACHED.

LOS ANGELES OSTRICH FARM— ALL YELLOW CARS TRANSFER DIRECT TO FARM GATE FOR 5c FARE.

PRODUCT OF OVER 2000 OSTRICHES LARGEST IN CALIFORNIA. ALWAYS ON EXHIBITION.

Excursion tickets, round trip and admission 25c. For sale at our office, 317 BROADWAY.

Superb Routes of Travel.

BANNING LINE—Daily Service to

SANTA CATALINA ISLAND

S. S. HERMOSA CAPACITY 450.

The only steamship line to Catalina Island. We do not operate gasoline boats.

TRAINS LEAVE SAN PEDRO SOUTHERN PACIFIC, SALT LAKE ROUTE, PACIFIC ELECTRIC RY.

EXTRA TRIP SATURDAY EVENINGS via PACIFIC ELECTRIC

The Wilmington Transportation Co. reserves the right to change time of sailing without notice.

BANNING CO., 104 PACIFIC ELECTRIC BUILDING. PHONES—Main 4482; F 4482.

FOR SAN FRANCISCO, SEATTLE—

And all points in the Northwest. Large elegant steamer

SANTA ROSA AND QUEEN

Leave Los Angeles 10 A. M. Wednesday and Saturday.

Daylight Ocean Excursion to San Diego

Leave Los Angeles Tuesday and Saturday, 9:00 a. m.

STEAMSHIP CURACAO for MEXICAN PORTS leaves SAN PEDRO November 3 and December 8. City Ticket Office, 252 South Spring street. Phones: Home A2217; Sunset, Main 43.

PORTLAND, Eureka and San Francisco

The Strs. Roanoke and Eider leave San Pedro every Tuesday direct for Portland (no change,) calling at San Francisco and Astoria. For freight rates and reservations, call or write Pacific Steamship Co., 254 S. Spring St. Main 352.

WHAT'S DOING IN THE PACIFIC SLOPE STATES.

MAN WITH A PAST.

RECTOR HAS BAD RECORD.

"Father" Payson Young Twice Divorced.

Edna Clark, Missing Girl, Is Probably Found.

Latest Centers in Pastor's Unique History.

[BY DIRECT WIRE TO THE TIMES.]

SAN FRANCISCO, Nov. 11.—[Exclusive Dispatch.] Whatever may be the outcome of the mystery of Edna Clark's disappearance, the inquiry aroused will probably end the usefulness of "Father" Payson Young.

The unconventional priest has had a flood of light cast on his character, and it is generally believed the church court of inquiry may be forced to recommend his removal. The records show that Young was Patrick J. Lyons, and after he left the Catholic church he married and was divorced at Santa Cruz many years ago.

He left a fair reputation at Santa Cruz. His second wife secured a divorce from him six months ago in Reno, Nev.

Young is on the beat near his home and this he was accustomed to walk the street in the early morning hours with woman of the town named Rose, once his best friend, who is said to have been a guest at a party at the professor's house.

Young has been retirement temporarily appointed by the bishop, who had adopted the curious method of calling for affidavits by those who know knowledge of Rev. Young's evil doing.

In addition, it looks as if Edna Clark had been located, as her mother received a letter of her cheerfulness and was threatened with nervous prostration.

Many of those who are working on the case is that the girl is in hiding not far away, and will come home when the excitement caused by her disappearance has died down.

Another theory heard began its work behind closed doors. The police is not inclined to put any trust in any trial of Young, but it is believed being confined to investigation begun by the clergyman which was ignored by an ecclesiastical court is not necessary.

[SPECIAL DISPATCH TO THE TIMES IN PORTLAND.]

[ASSOCIATED PRESS NIGHT REPORT.]

SAN FRANCISCO, Nov. 11.—The Rev. Payson Young, who was divorced by his wife Edna many months ago, it is said, that Mrs. Payson left the office of the Catholic church and wanted a divorce. Seven months after the divorce was granted Young married a clergyman. The report is that under the name he could not secure a license, having been a resident of the state for a year. Mrs. Young is now in this city, and exactly what her story and Young's will be, when again they appear before the court, is not known. Young married Mrs. Young, she met Young in a small town near Santa Cruz, where he was a widow, and was soon married and went to Denver for their honeymoon, establishing her in one of the cities on the way to another. The marriage was performed, it is said, by a clergyman who had left the Catholic church. Young is said to have represented himself as a clergyman in the City of the Angels. Mrs. Young told her husband that she was going, and proposed that he go to Denver until he could get a position in California. Young refused, and with it was said, Young left for Los Angeles. Young is said to have written his wife to any of the following creative excuses for his absence.

Young has disastrous matrimonial ventures, Mrs. Young said that Young had written addressed to her under various names, and when she spoke to him about it he replied that his name changed with the woman believes that Young is not his correct name. Young received many letters from Canada, Illinois, Indiana, and the Atlantic seaboard states.

Young was restored to her husband's arms, it is said, by the intervention of Salma M. Johnson.

"DIAMOND JACK" AGGRIEVED.

Alleged Fake Suit Because He Was Made Villain of Short Story.

[SPECIAL DISPATCH TO THE TIMES.]

[ASSOCIATED PRESS DAY REPORT.]

PORTLAND (Or.) Nov. 11.—"Diamond Jack" Davis, of Goldfield, has entered suit in the United States Court at Portland against the Curtis Publishing Company of Philadelphia for $250,000 damages for what he terms malicious libel.

He complains that in a recent issue of The Saturday Evening Post he is represented as the villain in a murder story, the scene of which is laid in Goldfield. The name of the villain is "Diamond Jack" and Davis says he is sure he is the person mentioned.

The circumstances of the story are pointed out so minutely, he says, that the malice is very evident. James Hopper, author of the story, resided in Goldfield for a time.

MISSING GIRL AND THE ACCUSED CHURCHMAN.

Principal Figures in Scandal,
that has created considerable excitement in San Francisco. The rector has demanded an investigation, which began yesterday.

RELEASED.

HATFIELD, FREED, TO SUE GOV. GILLETT.

[BY DIRECT WIRE TO THE TIMES.]

SAN JOSE, Nov. 11.—[Exclusive Dispatch.] Justice Brown, this afternoon, on the recommendation of District Attorney Arthur M. Free, dismissed William Hatfield, who was arrested in Texas and held here on suspicion of being James C. Dunham, who killed Col. McGlincy and his family of six at Campbell twelve years ago.

The preliminary examination was a mere formal move, and Dist.-Atty. Free was unable to get any information from the prisoner that would lead to warrant Judge Brown in holding him over to the Superior Court.

The most startling feature of the entire case, either during or before the trial, was the announcement by Hatfield that he was having his attorney bring suit against Gov. Gillett, the State of Texas, and Lee McAfee, Deputy United States Marshal, on a charge of false imprisonment. The amount for which Hatfield is said to be going to sue is $100,000.

ONE SAYS HE'S DUNHAM.

During the preliminary hearing about thirty-two people were called to the stand to identify Hatfield. Of this number, Attorney William H. Johnson, who some weeks ago announced that he knew Dunham, was the only person who identified him as the slayer of Col. McGlincy.

William A. Parkhurst, a neighbor of Dunham, D. J. Flannery, County Recorder, William H. Johnson, Eugene Dons, Byron Cottle, Sheriff Langford, Dave Campbell, Police Captain, Dr. Gaston, Judges Richards, Gosbey and Wallace, and Deputy Sheriff Buffington were among the principal witnesses.

Dr. A. A. Gaston, Dunham's dentist, proved the most important witness for the defense. He had with him an exact drawing of the teeth in Dunham's mouth and the similarity between the two was lacking. Dunham had been to his offices many times Gaston told the court and he had several teeth filled with gold.

Hatfield's teeth had no gold fillings, and have never been touched by a dentist. Eugene Dons is postmaster at Santa Clara, and he knew Dunham, he claims, and the prisoner, according to him, bears no resemblance.

FOUGHT WITH DUNHAM.

County Recorder Flannery went to school at Santa Clara College with Dunham and he is responsible for the depression about Dunham's eyes. While in the school yard one day Dunham and he got into a fight and Flannery struck Dunham between the eyes, leaving a depression.

Deputy Sheriff Buffington on the stand reiterated all his former statements and told of his meeting with Dunham and of their life on the ranch where the two were employed for a number of months. Buffington claimed that the two men had no resemblance.

The crowd which thronged the room when the case was called this morning was immense. Judge Brown was unable to carry on the case in his own chambers so adjourned to department two of the Superior Court. Over four hundred people were present and when Hatfield was released on the recommendation of Dist.-Atty. Free he was warmly greeted.

R. C. Parker of Fort Worth, Texas, represented Hatfield.

LAND FRAUD CASES.

JUDGMENT OF GUILTY STANDS.

MOTION TO SET ASIDE DENIED IN FEDERAL COURT.

Los Angeles Defendants Suffer Setback in Lengthy Decision Rendered in Portland—Imposition of Sentence Temporarily Warded Off by Efforts of Attorneys.

[ASSOCIATED PRESS NIGHT REPORT.]

PORTLAND (Ore.) Nov. 11.—In a lengthy decision containing a review in part and an analysis of the evidence, so far as it related to the material questions, Federal Judge Wolverton today denied the motion to set aside the judgment of guilty returned by a jury in the case of William H. Smith, Dr. J. H. Hedderly and Richard D. Hynes, accused of land frauds committed in Coos and Curry counties, and grant the defendants a new trial.

Imposition of sentence on these three defendants and on Amos S. Johnson, Alex G. Kerr, F. S. Stewart and John R. Lewis, all of whom entered pleas of guilty, was warded off, at least temporarily, by a motion in arrest of judgment made by Attorneys Marcus A. McLemore and John Manning, counsel for the defense.

TRY TO BEAT CHAMBERLAIN.

Scheme Started to Nullify Popular Nomination of Democrat as Oregon Senator.

[ASSOCIATED PRESS DAY REPORT.]

PORTLAND (Or.) Nov. 11.—What is probably the long-looked-for scheme to nullify the popular nomination of George E. Chamberlain, a Democrat, by a Republican electorate commanding about 25,600 majority in this State, has, it is thought, materialised.

Fifty-one of the legislators who will participate in the coming session of the Legislature which will elect a United States Senator, are bound by "Statement No. 1," pledging the legislator to support for Senator the nominee receiving the highest number of votes at the last previous general election.

The plan is to circulate for signatures by the electors through the State documents absolving the legislators who signed the pledge from adhering to their promise.

The views of the promoters are tersely expressed by the following statement made by one of them:

"We are convinced that a State which gave Taft a plurality of nearly 25,000 does not want a Democratic United States Senator."

NORTH CUCAMONGA.

GRAPE GROWERS JOIN FORCES.

FORM SOUTHERN CALIFORNIA ASSOCIATION.

Officers Elected at Rousing Meeting. More Than Seven Thousand Acres Represented and Each Will Be Assessed Twenty-five Cents to Further Interests of Industry.

[BY DIRECT WIRE TO THE TIMES.]

NORTH CUCAMONGA, Nov. 11.—[Exclusive Dispatch.] At a rousing meeting tonight at the Williams-Lucas Hall, the Southern California Grape Growers' Association was organized. The enrollment represents 7300 acres, and every acre is to be assessed 25 cents to further the interests of the industry. The meeting was addressed by Horatio Stoll, secretary of the California Grape Growers' Association. Etiwanda is the headquarters for the new organization.

Secundo Buasti of the Italian Vineyard Company, is president; John H. Klussman of Etiwanda, first vice-president; Herman Blatz of Los Angeles, second vice-president; F. A. Lucas of Cucamonga, secretary and treasurer.

The directors are: Alfred Stern, Henry Daer, M. E. Postall of Los Angeles; E. D. Roberts of San Bernardino, W. H. Crabtree of Upland, George D. Haven, C. D. Milliken of Cucamonga; Maj. Meram of Escondido, Mr. Ingersoll of Redlands, Duncan Ballou of Cucamonga and Walter D. Evans of Devore Heights.

GRABS AT GROUND HOG.

LAWLER SPRINGS FRAUD SURPRISE.

HAS EVIDENCE OF BIG THEFT OF GOVERNMENT LAND.

Tries to Prove That Thirty Thousand Acres, After Being Fenced to Keep in Hogs, Was Entered by Vaqueros of Defendant Lilis, on Trial at Fresno.

[ASSOCIATED PRESS NIGHT REPORT.]

FRESNO, Nov. 11.—United States District Attorney Lawler sprang a sensation in the Federal Court today when he attempted to introduce evidence in the case of the government against S. C. Lilis to prove that the defendant, after building thirty-five miles of fence surrounding 30,000 acres of government land and his own hogs, spent thousands of dollars in an attempt to secure the entire acreage by illegally locating his vaqueros upon the property.

The evidence was unearthed only two days ago, although Lilis was indicted three years ago for inclosing government lands.

The property is in the Cantua district, about fifty miles southeast of this city.

MILLIONS IN IT.

SCHWAB BUYS BIG DRY DOCKS.

Will Combine Purchase and Union Iron Works.

Vast Repair Shop for Pacific Marine Planned.

Step of Incalculable Value to the Coast.

[ASSOCIATED PRESS NIGHT REPORT.]

SAN FRANCISCO, Nov. 11.—Charles M. Schwab, head of the Bethlehem Steel Company, which controls the Union Iron Works of this city, announced today that the steel company had purchased the controlling interest in the San Francisco Dry Dock Company, which owns two big docks at Hunter's Point, within San Francisco Bay, as well as a number of floating docks for small vessels.

Mr. Schwab said the docks would be combined with the Union Iron Works into a vast repair establishment capable of handling marine work of any magnitude, and of docking any ship afloat in the Pacific Ocean.

The amount involved in the deal was not made public, further than the statement by Mr. Schwab that it would reach several millions.

The Hunter's Point dry docks, two in number, are, respectively, 750 and 490 feet long, the larger capable of taking any vessel that has ever entered the harbor, including battleships.

It is the intention of Mr. Schwab to build at the docks sufficient repair shops to do any class of work, and in his statement today he said the cost of repairing would be brought down to a point where it would offer ship owners an opportunity to have their work done here as cheaply as it could be handled in any port the world around.

MAY BUILD WARSHIPS.

"Does this mean that the Union Iron Works will now bid for contracts on the construction of naval vessels?" Mr. Schwab was asked.

"We can make no statement as to that," he replied. "This combination deals more with repair work than construction."

J. A. McGregor, president of the Union Iron Works Company, who, with Mr. Schwab, has been engaged in the preliminary negotiations leading to the purchase of the dry docks, will be the head of the new company. He was with Mr. Schwab at the latter's apartments at the time the announcement was made, and, commenting on its importance, said it was a step of incalculable value to the welfare of the Pacific seaboard.

"San Francisco has always had the name of being an expensive port in which to have marine repair work done," said Mr. McGregor, "but under this unification of the two essential plants we will be able to compete with any similar establishment in the world."

Mr. Schwab, who left for New York tonight, said the culmination of the dry dock deal was all that brought him to the Coast at this time, and that he believed that it meant big things for the future, not only of San Francisco, but of the whole Pacific Coast. He said it had been stipulated before the deal was consummated that the minority stockholders of the dry dock company should receive the same treatment as the majority.

GAME FARM AT HAYWARD.

TO BREED BIRDS.

[ASSOCIATED PRESS DAY REPORT.]

HAYWARD, Nov. 11.—The State Fish and Game Commission will establish the first game farm in California on a farm a mile from this city, a tract of forty-five acres having been secured for the purpose.

Pheasants, quail, wild turkeys, partridges, and other game birds will be raised on the farm and shipped to stock-depleted sections.

The commission has heretofore purchased birds for this purpose from a Ventura county breeder, who is to be superintendent of the new farm.

If the farm proves a success, several hundred acres will be added to the area already purchased.

SLOPE BRIEFS.

Baled Hay for Stock.

OAKLAND, Nov. 11.—Baled hay is being fed to stock at pasture about here and this will continue until the grass grows.

New Grain Exchange.

PORTLAND, Nov. 11.—The Merchants' Exchange, which for the past twenty-nine years has been operated almost exclusively as a bureau for shipping intelligence and market of grain, has begun holding regular sessions as a cash grain market. Every important grain dealer in the city will be interested, and the exchange is expected to have an important part in the fixing of grain prices throughout the Pacific Northwest.

Prisoner Extradited.

SACRAMENTO, Nov. 11.—Gov. Gillett today issued papers authorizing the extradition of Samuel B. Wilkins, wanted in Idaho for alleged forgery. Wilkins was arrested here several days ago.

Boy Drowned Gathering Wood.

SACRAMENTO, Nov. 11.—Frank Garcia, aged 6 years, was drowned last evening, while gathering driftwood from the Sacramento River. The body was recovered.

Poultry Show at San Jose.

SAN JOSE, Nov. 11.—The annual exhibition of the Santa Clara Valley Poultry and Peacock Association opened this morning in the Auditorium building, with the largest and finest collection of poultry ever exhibited in this city and the opening attendance shows keen local interest in the show. It will continue through the week.

Drink-crazed Mexican Shot.

NOGALES (Ariz.) Nov. 11.—Last night a middle-aged Mexican, a stranger in town, crazed with drink, ran out from a saloon on Morley avenue, revolver in hand, threatening to kill any one who stopped him. He ran to the international bridge, where he was ordered to stop by a Mexican guard who asked his business. The crazed man fired at the guard but missed him. The guard fired, inflicting a wound from which he died an hour later without regaining consciousness.

SEE the oriental rugs selected by N. O. Raids, who has just returned from the Orient with 400 pieces. See display ad. on page 2, part 2. Permanent store, 422 S. Spring st.

AT NEW YORK HOTELS.

NEW YORK, Nov. 11.—[Exclusive Dispatch.] At the King Edward, A. B. Hall; Hotel Astor, Mrs. F. A. Raney; York, G. W. Spencer, J. F. Darling; Ashland, D. G. Whitford; Grand Union, H. Woodward, San Diego; St. Denis, E. Daniell, R. Daniell, A. E. Daniell, Mrs. A. E. Daniell, Miss E. Daniell, Miss L. Daniell, Pasadena.

IN SAN FRANCISCO.

SAN FRANCISCO, Nov. 11.—[Exclusive Dispatch.] At the Hotel St. Francis, Mrs. Earl Rogers and Miss Rogers, R. P. Flint, Mr. and Mrs. Thomas J. Barkley, E. B. Smith, Mr. and Mrs. B. Bennett.

Times' Branch Office
531 S. Spring
DIRECTORY OF OCCUPANTS:
SUNSET TELEPHONE. Public Pay Station.
MORSE DEVELOPMENT CO. Tulare and Kings Co. Exhibit.
C. H. LIPPINCOTT & CO. Hollywood and farm lands exhibit.
MEXICO INTERNATIONAL LAND CO. Colonization Bureau. Fred L. Foster, Manager.
BUNGALO FIXTURE COMPANY. Mfrs. Hardwood Lighting Fixtures.
TRAVEL AND HOTEL BUREAU. Hotel, Resort and Railway information and literature.
THE EUCALYPTUS MANUFACTURING CO. Handles and other hardwood utilities.
BOOKLOVERS & TABARD INN, Libraries. A. C. JOHNSON, Manager.
SOUTHWEST TURQUOISE CO. Gem Cutters and Jewelers.
THE KING-PELZ PHOTOGRAPHIC CO. Scenic Photographers.
VICTOR TALKING MACHINES. Mezzanine floor. Pease and Poets.
TIMES-MIRROR CO. Times "want" ads. and Times subscriptions.
SUNSET MAGAZINE. Subscription Department.

City Restaurants.

Cafe Bristol
Business men, try our noon day luncheon. Quick service, excellent menu and popular prices. Entire basement H. W. Hellman Bldg., Fourth and Spring.

Levy's Cafe
Daily in Grill Business Men's Lunch, 40 cents. Including coffee, tea, beer or wine. Quick Service.

The Only Place
WHERE YOU CAN GET A GENUINE
Italian Dinner
PRICE 50c.
Is at the Europa Restaurant, 313 West 7th street. Spaghetti and Ravioli a specialty. Private dining-rooms. Dinner served all day.

FREE STOPOVER
privileges allowed on all through railroad tickets at
:-: Hotel :-: Del Monte
near Old Monterey, Cal.
THE PARADISE OF THE PACIFIC
and one of the sights of California.
World-famous 17-Mile Drive, Quaint Old Monterey, Beautiful Del Monte Park. Finest golf course on Coast. For full particulars address
H. R. WARNER, Manager.

Grand Summer Cruise
of 100 Days to The
Sounds of New Zealand
Via TAHITI and RAROTONGA. Steamer fare $400. Shore trips extra. S.S. Mariposa sails from San Francisco, November 23rd, connecting at Tahiti with Union S. S. Co.'s steamer for Auckland. The season is right and the trip to the Sounds of New Zealand is made by special steamer once each year, in January, the mid-summer in the antipodes. Affording 100 days of ideal traveling during December, January and February, when all conditions are best. Send for itinerary. A. M. Culver, Agent Oceanic Line, 324 S. Spring St. Phones: Home 6739, Main 2917.

SAN JACINTO HOT SPRINGS
(RELIEF HOT SPRINGS)
The curative hot mud baths quickly relieve rheumatism and nervous affections. Modern hotel and sanitary bath houses. For information see George P. Taylor, 525 South Broadway, Los Angeles, or Peck-Judah Co., 553 South Spring St.

San Francisco Hotels

FAIRMONT HOTEL SAN FRANCISCO

Scenic Hotel of the World
Overlooks San Francisco Bay and City
Five Minutes Ride from Ferries
600 rooms. Every room has bath
Rates—single room and bath—$2.50, $3.00, $3.50, $4.00, $4.50, $5.00, $7.00, $10.00.
Suites—$10.00, $12.50, $15.00, $20.00 and up.
Management
Palace Hotel Company

Hotel Argonaut.
Society of California Pioneers Building, Fourth Street near Market, San Francisco. Commercial. Family; 400 rooms; rooms with detached bath, $1 per day; rooms with private bath, $1.50 and up per day; breakfast, 50c; luncheon, 50c; dinner, including wine, $1. Seating capacity, 500. The Hotel Argonaut's free bus meets all trains at ferries, steamship landings and all depots. EDWARD ROLKIN, Manager.

PACIFIC GRAND HOTEL
A. H. HORTON, Prop. 127-131 Ellis St.
Phone Kearny 4150.
In the very heart of the downtown business and shopping district; convenient to all car lines; an ideal hotel for permanent guests; a most desirable hotel for traveling men and tourists; a modern hotel at moderate prices. Rates $1.00 per day and up. Reservations made by letter or telegraph.
M. D. NIXON, Manager.
H. H. McCollister, Chief Clerk.

Resorts.

The Times Branch Office
531 SOUTH SPRING STREET
Also The
Free literature and information of all resorts, hotels and lines of travel.
The Travel and Hotel Bureau
Telephone Sunset: PRESS 1. Home: TIMES

THE MARYLAND
PASADENA
Only 30 Minutes Away
Why stay in town. Moderate Fall Rates. Beautiful Bungalows for families. D. M. LINNARD, Mgr.

HOTEL GREEN, Pasadena
WILL RE-OPEN NOVEMBER 25TH.
California's greatest, best and only fireproof resort hotel conducted on both American and European plans. Dining-rooms and kitchens of each plan entirely separate.
American plan $3.50 per day and up.
European plan $1.50 per day and up.
This beautiful hotel is centrally located and surrounded by parks. Be sure and write us before locating for the winter.
J. H. HOLMES.

Arrowhead Hot Springs
Hottest and most curative springs in the world. 196 deg. temperature. Natural hot water, steam and mud baths given by expert attendants. Table American plan. Trolley cars direct to hotel from San Bernardino. Write for particulars and rates Arrowhead Hot Springs Co. or Peck-Judah Co., 553 S. Spring street, Los Angeles, Cal.

Ye Alpine Tavern
A delightfully situated and admirably conducted hotel with every modern convenience situated on Mount Lowe at an altitude of 5000 feet. Guests have choice of rooms in hotel or tent cottages under the great pines. Spend a day or a month at Alpine. Take phone Passenger Dept., Pacific Electric Railway, for information.

Shortest and Quickest Line To The Ocean
Take a TROLLEY ride to Venice, Ocean Park or Santa Monica, Redondo. Delightful 9-mile ride along the ocean. Fish at Long Wharf, Port Los Angeles or Playa del Rey. LOS ANGELES-PACIFIC RY., Hill Street Station, between Fourth and Fifth.

Hotel Shirley
Opposite Electric Depot
SIERRA MADRE
Near Foot of Mt. Wilson Phone Black 28
A select Winter Home in the mountains for Tourists and Families. No fogs, no winds only 17 miles from Los Angeles. We keep our guests warm and comfortable with coal fires in our elegant Ladies' Parlor. Fine cuisine. Rates less than expense of Housekeeping. Call and be convinced.

New Venice Bath House is open for either health or pleasure. Patrons will find here a combination of the greatest forces of nature concentrated for the benefit of mankind—Electricity, Sea Water, and Sun Light, Electric Light Baths. If you are ailing, no matter from what cause, try our baths and treatments. We know they will help you. Rates for baths, treatments, hotel accommodations, rooms or apartments, address. JOHN LEEHOUTS, Venice, Cal.

THE NEW Hotel Marengo, Pasadena South Marengo Avenue Boulevard railway depots, street cars, churches and parks. A select tourist and family hotel. Steam heat, hot and cold running water, electric lights and the famous Osterneor beds in all rooms. European plan, $1 and up per day, $3.50 and up per week. American plan, $2 and up per day, $10 and up per week, with private bath, $15.00

Bimini Hot Springs Hotel Los Angeles The most curative treatment known for rheumatism. Beautiful scenery, cool ocean breeze. Hot Springs water in every room; no noise, no dust, no tips. Street car to door.
DR. G. W. TAFE, Medical Supt.

ELSINORE Lake View Inn and Hot Springs
M. A. GARDNER, Mgr. C. N. GARDNER, Pres.
Overlooking Lake Elsinore. Swimming pool, mud, sweat, plain and plunge baths. Free consulting physician. Curative properties of our springs the best. Excellent rooms and table. Autoists' half-way house to San Diego. Information Peck-Judah Co., 553 So. Spring St.

Mount Wilson
Above the Clouds.
6000 feet high. Sierra Madre cars to foot of trail. Rates $3.00. American plan $12 a week. For both accommodations and animals address Mt. Wilson, Cal. Telephone Sub. 6—4 bells. Peck-Judah Co., 553 So. Spring or Travel & Hotel Bureau, 531 So. Spring. F. B. ROSS, Manager.

Bundy Hot Springs
Hotel and Cottages
Elsinore, Cal.
Curative hot Sulphur baths under hotel roof. Free consultations of resident physician. The Bundy is the official hotel for the Southern California Auto Club. Excellent table. Address F. A. Amesbury.

Sanatoriums.

Long Beach Sanitarium Long Beach, Cal. Private brick building. New, strictly modern and up-to-date in every appointment. Three stories of solid comfort. Battle Creek Sanitarium methods. Spacious treatment rooms and electrical departments. Graduate nurses only. Winter climate finest in the world. Choicest cuisine, reasonable rates. Booklet free. Visitors welcome. Get off car at 10th street. Phones Home 694; Sunset Main 3491.

Glendale Sanitarium Glendale, Cal.; 25 min. ride by electric car from LOS ANGELES. Employs the same system of rational treatment and conducted upon the same general health principle as the BATTLE CREEK (Mich.) SANITARIUM. Buildings modernly equipped. Steam heated, electric lighted, elevator, gymnasium, etc. Baths of every description, electricity in every form. Beautiful grounds. Winter climate unexcelled. No chilly sea breezes. Apply for Catalog A.

City Hotels.

Hartford Terrace (Apartments)
1425 West Fourth St.
Quiet, ideal home place on crest of hill. Artistically furnished, three rooms and bath; moderate prices; steam heat, phone, all conveniences, in every suite. Wide halls, lounging rooms, roof garden; view unequaled. Phones 52168; Main 3593. Crown Hill car to Lucas avenue.

The Fulton Apartments 1624 WEST 7TH ST., NEAR BIXEL ST. Newly completed and opened Nov. 1st. Largest and most modern conveniences, unexcelled, and high location—no noise; West Lake District; no dust; furnishings and service equal to best hotels in the city; every apartment has individual telephone; unusually large rooms, all outside; 15 minutes' walk; service best in city. Phone Broadway 5446.

Hotel Orena Best $1.00 a day house. Corner 7th and Hope Sts. Opposite Postoffice. Beautifully furnished. FREE BUS.

Hotel Twain New—Modern. All outside sunny rooms. $3.50 per week up. 515-519 WEST 7th ST.

Adams Apartments 832 South Grand Ave. Just opened, elegantly furnished apartments of 2 and 3 rooms; every modern convenience; private baths, steam heat and phone in each suite. Phone Sunset M1783. Home F2283.

The Louvre Apartments 606 W. Washington. Just completed. Every suite has private bath. Steam heat. Roof garden. Most reasonable rates in city. San Pedro st. car. Phone Home 24742. South 1304.

THE BRIGGS Apartments, 407 South Hope. Newly furnished. Every suite has private bath; steam heat, amusement hall, roof garden. Prices reasonable.

Pico Heights Hotel Select family hotel. American and European plan. Special rates to families. Home comforts and home cooking included. Phones—E2867, West 5893. Take Pico Hts. car, 1219 Vermont ave.

San Francisco Hotels

Hotel Normandie
S.E.Cor. Sutter & Gough, San Francisco
Pre-eminently the best up-town hotel, convenient to theaters and shops; 250 bright, richly furnished rooms from $1.50 up, with bath $2 to $3.50. Suites—parlor, bedroom and bath $4 up. American plan $3.50 up. Commercial sample rooms.

Hotel St. Francis
San Francisco
In the Center of the City's Life and Color
Rates (European plan) from $2.00 upward.
For reservations, etc., communicate with our representative, F. M. Cummings, 553 S. Spring st., Los Angeles. Phone 1884.

Union Square Hotel!

Cor. Post and Stockton, Streets.
SAN FRANCISCO.
In the heart of the New City and facing a beautiful park.
European Plan—Rates one to five dollars.
Take Sutter St. cars to Stockton or Third St. cars transferring to Sutter.
J. E. O'BRIEN, Mgr.

LIFE'S SEAMY SIDE.

DEATH RATHER THAN DISGRACE.

Millionaire's Son Victim of Alleged Blackmail.

Committed Suicide When He Was Betrayed.

Big Sum Demanded of His Father Refused.

[BY DIRECT WIRE TO THE TIMES.]

CHICAGO, Nov. 11.—[Exclusive Dispatch.] Made the target of blackmailers, who sought to secure $40,000 from his millionaire father, Edwin Stein, son of David A. Stein, president of Ederheimer, Stein & Co., clothing merchants, committed suicide by taking cyanide in a room in the Lexington Hotel today. His body was found while his extortioners were being arraigned in the Harrison-street branch of the Municipal Court.

Stein left three letters, one to his parents and one to the hotel management being found in the room. The third had been mailed to J. H. Furth, an undertaker, asking him to call at the hotel for his body.

The letter to his parents was not made public.

The young man is said to have killed himself rather than face exposure at the hands of the alleged blackmailers, Charles Gerbaum, Joseph Rankin and James Marroney. The latter had a part in the efforts of Rev. Morton C. Hartzell to secure evidence of municipal corruption. When these men were arrested a book was found which contained the names of women said to be of questionable character and the date in which Stein is said to have met them.

The information is said to have been laid before the parents of the young man, with the demand that they pay $60,000 for its suppression. The elder Stein refused to be blackmailed and would not prosecute the men when they were arrested saying that he would not do anything that might bring out the scandal.

Stein, who was 22 years old, was well known in the younger social set of the South Side and had a host of friends.

REVERSED.

DEMOCRATS FOR HIGHER TARIFF.

REPUBLICANS BELIEVE BARYTES WELL PROTECTED.

Hearing in House Committee Develops Singular Situation Between Partisans Who Take Sides in Opposition to Usual Policy—Shoe Men Say Meat Packers Get Leather Duties.

[ASSOCIATED PRESS NIGHT REPORT.]

WASHINGTON, Nov. 11.—The Democratic members of the House committee on Ways and Means, favoring an increase in the rate of duty, and the Republican members, assuming an attitude against a protective rate on barytes, an article listed in Schedule A, of the tariff, was the unusual situation which developed at today's hearing before the committee.

Former Representative M. E. Rhoades, A. G. Nelson, S. M. Evans, of North Carolina, and Charles J. Staples of Buffalo, spoke in favor of increasing the duty on crude barytes, and when Mr. Evans took up the argument, speaking of the barytes deposits in North Carolina, Alabama, Georgia and Tennessee, the members of the Ways and Means Committee became interested.

Representative Pou of North Carolina, a Democrat, told Mr. Evans that if he could show that the mining of barytes was made unprofitable because of the prevailing tariff, he would have the support of the minority members of the committee in the recommendation for an increase in the duties.

Despite the assertion by Mr. Rhoades that Missouri was carried in the last election for Taft because of the belief that a higher protective tariff would be enacted, the Republican members of the committee, led by Chairman Payne and Representatives Longworth and Bouteil, apparently desired to bring out the fact that no higher duty was necessary on barytes.

The hearing of the proposed revision as affecting the schedule on chemicals, oils and paints was completed at 9 o'clock and tomorrow the hearing on Schedule H, covering spirits, wines and other beverages, will be begun.

The arguments presented today were in the main technical, and in favor of the retention of the present rates of duty.

SHOE MEN WANT HEARING.

LEATHER TARIFF TOO HIGH.

[ASSOCIATED PRESS DAY REPORT.]

NEW YORK, Nov. 11.—Citing that the recent call for hearings on tariff revision, now going on at Washington, does not mention hides, interests represented by the National Shoe Manufacturers' Association and importers of leather have joined forces with the intention of demanding a hearing before the Ways and Means Committee of the House of Representatives. These interests further assert that the removal of duty on hides has been a live issue for a long time, and that they are being discriminated against through western meat packers.

Several conferences have just been held here and in Boston, with the result that a committee will be sent to Washington to appear before the committee. Data has been prepared which will be furnished to the committee from which it will be argued that the packers alone share the profit from a 15 per cent. tariff on sole leather and hides and that shoe manufacturers and retailers are compelled, in consequence, to pay a higher price for the finished product.

AWAIT WIRELESS 'PHONE.

IMPORTANT TO ARMY.

[ASSOCIATED PRESS DAY REPORT.]

WASHINGTON, Nov. 11.—A small appropriation by Congress will be recommended by Gen. Allen, chief of the signal corps, in order that he may be in readiness to purchase any improved wireless telephone device that may be offered during the next year. His recommendation for an appropriation by Congress for this purpose, it is expected, will tend to stimulate inventors in their efforts.

As soon as the wireless telephone can be operated over a distance of fifty or sixty miles, it is believed it will play a most important part in the work of the signal office.

SCENES OF HORROR.

ELEVEN KILLED IN REAR-END COLLISION.

[ASSOCIATED PRESS NIGHT REPORT.]

NEW ORLEANS, Nov. 11.—Eleven persons are known to be dead and a score or more are injured, as the result of a wreck this morning on the New Orleans and Northeastern Railroad at Little Woods, twelve miles from New Orleans.

Between Slidell and New Orleans the tracks of the New Orleans and Northeastern are used by the Great Northern, and it was a suburban train of this road, from Covington, that crashed into the rear of a local Northeastern train from Hattiesburg, Miss., telescoping the four rear coaches.

Of the eleven persons killed, the following have been identified:

C. A. CRAWFORD, Seminary, Miss.
WILLIAM ATWAY, 3 years old, Slidell, La.
C. B. LOWREY, of the American Creosote Works.
WILLIAM A. MARTIN, Slidell.
J. H. SHOWS, Horriston, Miss.
ORE TRAVIS, Harrisburg, Miss.
AUGUSTUS HEITKAMPF, Pearl River, Miss.
PROF. C. E. ROSS, New Orleans University.

Little Woods, a fishing and hunting camp on Lake Pontchartrain, is so surrounded by swamps that the only access to the scene is by way of the railroad.

When the rescue party reached Little Woods, the scene was one of terror, desolation and death.

The wreck had caught fire and the first efforts of the loungers around the camps went towards subduing the flames. In this they had been partially successful but little succor had been given to the badly injured and several of these died while lying around the smoldering debris.

Rude bandages had been bound about their wounds in an effort to stop the flow of blood and in many instances the later investigation of the surgeon discovered that more than one life had been saved in this manner.

None worked harder than the women passengers in this crude surgery.

Such was the state of affairs that was found when the first train arrived from New Orleans with surgeons, nurses and medical stores. Only one physician was among the passengers of the trains, Dr. Henry Tartleton of Covington, La., who worked heroically in ministering to the most seriously injured and commanded the efforts of others in making the wounded as comfortable as possible.

IN PENNSYLVANIA.

TRAINMEN BADLY HURT.

[ASSOCIATED PRESS NIGHT REPORT.]

PITTSBURGH, Nov. 11.—Accommodation train No. 146 on the Monongahela division of the Pennsylvania Railroad was wrecked today at the south end of the Panhandle bridge over the Monongahela River. The engineer and fireman were seriously burned when the engine and baggage car left the rails. There were many passengers on the train, and all had narrow escapes from death or serious injury.

ELEVEN KILLED IN WYOMING.

TRAIN RUNS AWAY ON HILL.

[ASSOCIATED PRESS NIGHT REPORT.]

CHEYENNE (Wyo.) Nov. 11.—As a result of the collision of two freight trains near Borie, eleven miles west of here, late last night, nine persons are dead, and four severely injured. The dead are:

J. C. SCHLEY, freight engineer.
MARTIN CHRISTENSEON, fireman.
JOHN MURPHY, conductor.
CLARENCE STITT, brakeman.
C. W. ROGERS, brakeman.
C. J. DUNCAN, brakeman.
FIVE JAPANESE LABORERS.

The collision was caused by a freight going east down Sherman hill losing its air and running wild. The train was going seventy miles an hour when the crash came, which piled thirty-one cars in a mass, the cars catching fire and a scene of terror ensuing.

COLLIDE IN SNOWSTORM.

PASSENGERS ESCAPE.

[ASSOCIATED PRESS NIGHT REPORT.]

PUEBLO (Colo.) Nov. 11.—The Rocky Mountain limited, the fast Rock Island passenger train from Chicago, collided with the rear end of a freight train at Fountain, fifteen miles north of Pueblo, in a blinding snowstorm this afternoon.

Henry Brusso, engineer of the passenger, received serious injuries, but it is believed he will recover. None of the passengers were injured.

Alonzo King of Salt Lake, who was in the caboose of the freight, was badly injured.

GRAFT PROSECUTION.

STEVENS MUST TELL OF JURY TAMPERING.

[ASSOCIATED PRESS NIGHT REPORT.]

SAN FRANCISCO, Nov. 11.—Judge Sturtevant ruled today in the case of Martin Stevens, alleged go-between for Ruef and E. A. S. Blake and F. J. Murphy, attorneys for Ruef's counsel, in the jury-tampering charges, that Stevens must answer any questions put him by the District Attorney before the grand jury involving the commission of illegal acts or any conspiracy to commit such.

Stevens refused to answer such questions day before yesterday by stating that his relations with Blake and Murphy were those of counsel and client and protected by professional privilege.

As soon as Judge Sturtevant announced his decision shortly after noon, the District Attorney set about the re-assembling of the grand jury which had adjourned awaiting a special call. Stevens will be brought before the jury as soon as it can be gathered.

GALLAGHER TESTIFIES.

Judge Lawlor this morning ruled that the various briberies and offers to bribe the former Board of Supervisors by Abraham Ruef through James L. Gallagher constituted "similar offenses" and sustained the contention of Heney that in order to show the relations between Ruef and the Supervisors, he was entitled to introduce evidence of offers to bribe in the various other franchise matters other than the particular indictment in the United Railroads case upon which the former political boss is now on trial.

The jury, which was excused yesterday while the attorneys for both sides argued over the objection raised by Henry Ach, chief counsel for Ruef, was recalled shortly before noon, and Gallagher, who took the stand yesterday morning, resumed his testimony on direct examination.

SAYS BRIBE WAS OFFERED.

After an objection by Attorney Ach to Gallagher testifying from his recollection had been overruled, the witness was permitted to tell of the bribery of the Supervisors by the prize fight trust. Witness said that early in January, 1906, Ruef had asked him to see the Supervisors and tell them that there was $500 apiece for them.

Gallagher saw Wilson, Sanderson, Harrigan, Broxton and Coleman. He talked to them separately in the rooms of the board and reported back to Ruef all was satisfactory

LYNCHING AVERTED.

TOWN OF TAFT BURNS AGAIN; ONE MAN DEAD.

[ASSOCIATED PRESS NIGHT REPORT.]

WALLACE (Idaho) Nov. 11.—The death of James Banters, the serious injury of Elsie Lerondeau, and attempts to lynch a man named Green, whom infuriated citizens believed to be the incendiary, were the leading features of a fire which destroyed, for the second time within three months, the town of Taft, just across the Idaho-Montana State line. The loss is about $100,000, with $50,000 insurance.

The fire broke out in the Arcade Theater at 10 p.m., and was subdued only to break out again, at 4 o'clock this morning, in the same place, with a fury that defied the efforts of the fire brigade. The whole village was soon in flames. As far as can be learned fifteen buildings were destroyed.

The people of Taft are under the impression that the fire was spitework on the part of a gambler named Green, against owners of the Arcade Theater, and demonstrations against this man reached such a pitch of danger that it is claimed the authorities were forced to remove him to Missoula to prevent lynching.

James Banters, a porter in the employ of the Spokane Hotel, was burned to death, and a girl named Elsie Lerondeau suffered severely by jumping from a window of the second story of the Arcade Theater. Several girls in the building had narrow escapes from death.

Of the buildings destroyed, at least twelve were saloons.

BANKERS TALK PROSPERITY.

Henry Clews, New York Financier, Points to Revival of Business Over Country.

[BY DIRECT WIRE TO THE TIMES.]

INDIANAPOLIS (Ind.) Nov. 11.—[Exclusive Dispatch.] The annual meeting of the Indiana Bankers' Association began today. Henry Clews, the New York financier, was the principal speaker, his theme being "The Monetary And Trade Situation and Prospects."

He referred to the strongly fortified position of the farmers after four years of abundant crops in spite of the fact that last season's crops were not phenomenally large as had been expected. He pointed to the revival in the textile industry as evidenced by the shipment at Savannah last month of more than 100,000 bales of cotton. Coincident with this, he said, the leading dry goods houses are reporting gradual recovery after ten months' standstill in business. Textile manufacturers at Fall River and other hard-hit centers, he said, were growing more cheerful. The steel corporation earnings, too, had increased nearly seven millions in the quarter ending September 30, over the previous quarter.

Gradual improvement in railway traffic was shown in idle car reports of the American Railway Association, the latest statement showing only 101,837 idle cars in the United States and Canada, October 15, a decrease of 28,841 from a fortnight before, and of more than three-fourths from the maximum total 413,000 idle cars April 29.

BIG FRAUD SCHEME CHARGED.

Postoffice Department Causes Indictment of Officers of Ten-Million-Dollar Company.

[ASSOCIATED PRESS NIGHT REPORT.]

KANSAS CITY (Mo.) Nov. 11.—On a charge of using the United States mails with the intent to defraud, five men, formerly connected with the Central Mining and Development Company, with a capital of $10,000,000, were indicted by the Federal grand jury here today.

They are: Raymond P. May, president of the Southwestern Development Company; E. S. Horn, president of the Horn Baker Advertising Company; Noah E. Horn, president of the Keystone Securities Company; Frank H. Horn, mining broker; S. H. Snyder, formerly Insurance Commissioner of Kansas, and ex-president of the Central Mining and Development Company.

Postoffice inspectors learned that the Central Mining and Development Company was organized and incorporated for ten million dollars in Arizona, July 15, 1906. There were to be ten million shares of a par value of one dollar. The inspectors estimated 1,789,000 shares of treasury stock were sold at 10 cents a share; 379,600 shares at 15 cents, and 15,000 at 25 cents. The stock was sold on the installment plan.

HEAD OF BOSTON "TECH."

BOSTON, Nov. 11.—Prof. Richard MacLaurin, head of the physics department of Columbia University, was appointed today president of the Massachusetts Institute of Technology.

NEW SUFFRAGE SCHEME.

Hungary Doesn't Want Political Power to Go Entirely to Intelligent Section of Population.

[ASSOCIATED PRESS NIGHT REPORT.]

BUDAPEST, Nov. 11.—The bill providing for universal suffrage in Hungary was presented to the Chamber of Deputies today by Count Anarassy, Minister of the Interior.

It contains many novel provisions that are designed, as the preamble points out, to "prevent the political power from falling wholly into the hands of the intelligent sections of the population."

The bill provides that every Hungarian over twenty-four years old, who has resided in any commune for one year, is entitled to vote.

Illiterates, however, will be assembled in groups of ten and each group will have the power to select a single elector.

As a further means of "preserving the ascendancy of the intelligent classes," the bill provides for a system of plural voting, by which all electors over 32 years of age, who have fulfilled their military duty and who have three children, are given two votes.

Workingmen who have graduated from specified classes of the secondary schools, are given a double vote.

Electors who have completed the full course of the secondary schools, or who pay $25 in direct annual taxes, are given the high privilege of voting three times.

LAST TRIBUTES.

STATE MOURNS CARMACK DEATH.

PEOPLE OF TENNESSEE HONOR DUEL VICTIM.

Business Suspended for Funeral and Floral Tributes Pour in from Distant Points—State Warrant Issued Charging Robin Cooper With Murder.

[ASSOCIATED PRESS NIGHT REPORT.]

COLUMBIA (Tenn.) Nov. 11.—Business was entirely suspended and the people of this city and county, together with many from other Tennessee counties, turned out today to do honor to the memory of the late Senator Edward Ward Carmack.

Public buildings were draped with crape out of respect for the memory of the man who met a violent death on the streets of Nashville, Monday afternoon, and gloom prevades the entire community.

The funeral services were held in the Methodist Church, and at the request of Mrs. Carmack, were simple, but nevertheless were very impressive.

Rev. R. Lincay of Nashville delivered the address at the church. At the grave the burial was conducted with Masonic honors.

As a mark of love and esteem floral offerings were sent to Columbia from all sections of the State. The floral offerings from this city were the most gorgeous ever seen in Tennessee.

MURDER WARRANT FOR COOPER.

[ASSOCIATED PRESS NIGHT REPORT.]

NASHVILLE (Tenn.) Nov. 11.—A State warrant charging him with murder of Senator E. W. Carmack, was served on Robin Cooper at the hospital today, and he will be removed to the county jail as soon as his condition permits.

Tomorrow morning the Judge of Davidson county will begin the investigation of the killing of Senator Carmack.

One of the chief topics of conversation on the streets today, was the presence of ex-Sheriff John Sharpe at or near the scene of the shooting. The ex-sheriff was seen in the Arcade with the two Coopers a few minutes before the killing, and was seen to leave there with them and was seen with them at Union and Fifth avenues.

It was up Union avenue that the Coopers came before they met Carmack on Seventh avenue. Today, it develops, from the statement of Mrs. Ellen Morgan, who saw Senator Carmack fall, that the ex-sheriff was at the scene of the killing a few moments after it occurred.

QUEEN GIVES MORTGAGE.

Liliuokalani Executes Deed in Favor of Claus Spreckels and W. G. Irwin.

[ASSOCIATED PRESS NIGHT REPORT.]

HONOLULU, Nov. 11.—A mortgage deed for $70,000 was placed on record today by former Queen Liliuokalani, the deed being executed in favor of Claus Spreckels and W. G. Irwin.

The former queen has determined to go to Washington, D. C., personally to urge the recognition of her claims to the lands in the Hawaiian group which were formerly held by the crown.

RAILROAD INDICTED.

NEW ORLEANS, Nov. 11.—The New Orleans & Texas Railroad was indicted by the Federal grand jury, today, on five counts of alleged violation of the Interstate Commerce act, with reference to car charges imposed on grain dealers in New Orleans.

DIDN'T COST HUGHES MUCH.

New York Governor Spent $369.65 on Expenses to Win Election.

[BY DIRECT WIRE TO THE TIMES.]

ALBANY (N. Y.) Nov. 11.—[Exclusive Dispatch.] Gov. Hughes's certificate to the Secretary of State shows that it cost him only $369.65 for campaign purposes. Here are the items that make up this amount:

Traveling expenses, including expenses incidental to traveling, $260.16. Hotel expenses, including telephone and messenger charges, $96.71. Telegrams, $12.78.

The contribution of 1 cent, certifies Frederick G. Thompson, a Socialist candidate for Congress in the Twenty-sixth District, was all that he made for his campaign. The 1 cent was spent for sending a Socialist platform to a Prohibitionist.

HARK! FROM THE TOMB.

BRYAN DIGS OUT, SPEAKS.

Discusses Election Results, Tells of Future.

Says He Has Been Well Paid for His Work.

Doesn't Want Any One to Worry About Him.

[BY DIRECT WIRE TO THE TIMES.]

LINCOLN (Neb.) Nov. 11.—[Exclusive Dispatch.] Declaring that the Democratic party cannot die and that it has accomplished more out of office in the last twelve years than the Republican party has in office, William J. Bryan bids his supporters not despair. In the coming issue of his Commoner, he speaks of the election results and discusses the future. He says:

"The election of 1908 is over and the returns disclose a signal victory for our opponents, but the principles for which our party stands, the policies for which our party contends, these are not dead.

"Does any one believe that the American people will permanently permit secrecy as to campaign contributions? Does any one believe the American people will permanently permit the will of the voters to be thwarted, as it is now, by the election of Senators through Legislatures? Does any one believe the trusts will be permitted to permanently exploit the masses? Does any one believe the consumer will permanently permit the tariff to be written by the beneficiaries of that tariff? Does any one believe the public will permanently tolerate an estrangement between labor and capital? Does any one believe 15,000,000 of depositors will forever permit their savings to be jeopardized, as at present? Does any one believe the extravagance of government will go on forever unchecked? Does any one believe our republic will permanently consent to a colonial policy with its humiliations and its financial burdens?

"During the last twelve years the Democratic party has accomplished more out of power than the Republican party has accomplished in office, and this is a sufficient reward for those who fight for the righteous cause. It would have been pleasant to have been able to reward worthy Democrats with official position, but the most worthy of Democrats are not looking for official positions; they are looking for good government, and they labor unselfishly for the promotion of good government.

"As for myself, let no one worry about my future. The holding of office is a mere incident in the life of those who are devoted to reforms. The reform is the essential thing. If one can advance reforms by holding office, then holding office is justifiable; if one can best advance reforms as a private citizen, then holding of office is undesirable. The world owes me nothing; I have been abundantly compensated for what I have been able to do. My life when done will not be long enough to repay the people for their support and for confidence which they have expressed.

"With an abiding faith in the triumph of truth and an unfaltering confidence in the righteousness of our cause, I speak this word of encouragement to those who call themselves friends. I shall keep step with them and march on. If we are right, as I believe we are, it will vindicate us; if we contributed, as I believe, we are contributing, to a cause that is founded in justice, our efforts will weigh in final victory."

PREACHING VS. POLITICS.

BRYAN URGED AS EVANGELIST.

REV. F. E. OLIVER SEES GREAT FIELD FOR TALENTS.

Preacher Believes Nebraskan Would Equal Apostle Paul If Devoted to Religious Work—Three Defeats Taken as Sign That He May Be More Than President.

[ASSOCIATED PRESS DAY REPORT.]

BURLINGTON (Kan.) Nov. 11.—Rev. French E. Oliver, who is holding a revival meeting here, has issued an open letter to W. J. Bryan, urging the Nebraskan to become an evangelist, and predicting that he would become an equal to the Apostle Paul.

"Twelve years ago," says the Rev. Oliver, "I wrote you a letter in which I stated my convictions that you should preach the gospel and added the statement that if you would consecrate your [illegible] to God as an evangelist, the Bryan of the twentieth century would equal the Paul of the first century as a champion of the cause of Christ.

"Personally your three defeats have been the result of sorrow to me, as I have hoped to see you elected to the Presidency. Who knows? Perhaps God has withheld the Presidency from you in order that you may become more to your country than a President. I am firmly convinced that one ambassador of Christ of your caliber is worth more to the nation than ten thousand Presidents This impression regarding your fitness for the great work named has been strong in my heart for twelve years and I pray God that it may become a fire in your great soul."

Rev. Mr. Oliver has been conducting a revival campaign in Kansas for several weeks. He has done work as an evangelist in all parts of the country.

PRISON VISITORS FIRED AT.

Two Girls Find Themselves Locked in Bridewell, but Scale Walls to Freedom.

[ASSOCIATED PRESS DAY REPORT.]

CHICAGO, Nov. 11.—Locked in the Bridewell, where they had gone to visit one of the matrons, unable to find an attendant to pass them through the inclosure and fired at as fugitives when they scaled the high wall, was the experience of Miss Margaret Costello and Miss Alice Zimmer, two Austin girls, last night.

Miss Costello had been invited to visit Bridewell by her aunt, Mrs. Ellen Guiren, a matron at the prison, and Miss Zimmer accompanied her.

After being shown through the house of correction by Mrs. Guiren, the girls, who are 17 years old, were invited to remain for luncheon. It was dark when the matron bade them good-by at the prison door, and they started for a gate in the outer enclosure. This they discovered was locked. They hurried back to the building, but on trying the doors found that they, too, were fastened for the night and that ingress or egress was cut off.

After pounding on the doors and shouting without result, the girls decided to scale the wall. Choosing a point near a gate they assisted each other to the top, and were lowering themselves to the other side when a guard appeared, commanded them to halt and fired his revolver.

Fearing they would be shot as fugitives, the girls leaped to the ground and ran, later boarding a car for home.

Piano Headquarters of the Southwest
THE HOUSE OF
The Victor [illegible] Los Angeles
MUSICAL [illegible]

Our FRIDAY CONCERT Is Free
You Are Invited to Attend

The best pianos of the world CANNOT be bought for [illegible]

But....

we have the [illegible]
$250 piano [illegible]
the world;
you should [illegible]
$10 Cash, $6 [illegible]

If you are interested in [illegible] piano, if you cannot [illegible] high-priced piano, [illegible] yourself, see this piano [illegible] offer at $250. We have pianos in every grade—$200, $350, [illegible] Any one on terms to suit your convenience. PIANO HEADQUARTERS. THE HOUSE OF MUSICAL QUALITY.

SOUTHERN CALIFORNIA MUSIC CO.
332-334 S. BROADWAY, LOS ANGELES, CAL.

OMINOUS.

REVOLUTION DUE IN CHINA.

MISSIONARY ALSO EXPECTS WAR WITH JAPAN.

Rev. William C. Christie Says Unrest Fostered by Student Element Among Celestials Will Result in Overthrow of Present Dynasty. Preparations Going Forward.

[ASSOCIATED PRESS DAY REPORT.]

PHILADELPHIA, Nov. 11.—Declaring that the youth of China, the younger and more progressive element in the nation, would in a great revolution overthrow the present dynasty, Rev. William C. Christie, a missionary at the Christian and Missionary Alliance, stated that great disturbances were about due in the celestial empire, and that a war with Japan was in contemplation.

Mr. Christie said:

"The subject of the revolutionary movement is the overthrow of the present dynasty, which is noted for its conservatism and its power.

"During the past year there have been three abortive attempts, as the time for the movement was not ripe. The present unrest is being fostered by the student element, who, having obtained education abroad, are urging their less fortunate countrymen in decisive action for their rights. The movement will eventually succeed."

In regard to China's attitude toward Japan he said:

"China is not afraid of Japan. The government is working night and day in the training of men for the war with the Japanese that eventually will come. All this talk of consolidation between Japan and China in the event of another war with the western nations is ridiculous."

Commemorative of Gen. Andrew Atkinson Humphreys and the Pennsylvania troops who fought on the battlefield in the sixties, a monument was unveiled in the Fredericksburg National Cemetery yesterday. Col. A. K. McClure of Philadelphia delivered the oration.

HAPPY DISCOVERY

Looking for Medicine, Found Food.

In looking for a recommended remedy in a newspaper, a sick woman found the food which restored her to health. She writes:

"About three years ago a spell of sickness left me so weak that it was an exertion to move my hand.

"My appetite was gone and what little I did eat, distressed me so I had better left it alone. The doctor saw I was getting weaker and advised me to take cod liver oil, but my stomach would not tolerate it.

"Then I was told to take egg-nog with stimulants to strengthen me, but that did not agree with me. I was getting discouraged, when a lady sent me a paper in which there was a medicine advertised which she thought might help me.

"In looking through the paper I saw an adv. telling how strengthening was Grape-Nuts food. Strength was what I was after, so I sent for a package of Grape-Nuts.

"I was so bad that the cream I used with this food distressed me, so I took one teaspoonful of dry Grape-Nuts and ate it, using no liquid until I was through.

"To my surprise I felt no bad effect. The next time I took two teaspoonfuls with the same result. It was not long before I could eat three teaspoonfuls, with the result that I was gaining strength and my stomach was feeling much better.

"I knew it was owing to the Grape-Nuts because that was all I was eating. It was not long then, until I could eat cream with the Grape-Nuts and no distress. From then on all was well, and there are very few meals eaten at our table without Grape-Nuts."

Name given by Postum Co., Battle Creek, Mich. Read, "The Road to Wellville," in pkgs. "There's a Reason."

Ever read the above letter? A new one appears from time to time. They are genuine, true, and full of human interest.

The Victor-Dealer of Los Angeles
MUSICAL QUALITY

NOERT Is Free
d to Attend
ANNOT be bought for $25A

But.....
we have the be
$250 piano in
the world; an
you should see
$10 Cash, $6 Month
you are interested in
piano, if you cannot afford
cash-priced piano, in
yourself, see this piano
grade—$300, $350, $400
PIANO HEADQUARTE
MUSICAL QUALITY.
MUSIC COMPA
LOS ANGELES, CAL.

Furniture
Buyers
Who
Are
Shre
are taking
vantage of
Retiring fro
Business Se
of the
Los
Angeles
Furniture
Company

Everything
stock now
fered at a r
ical cut fro
usual prices

Everything
furniture at
to 50 per ce
off.

Everyorien
rug at just h
price.

All Other Good
10 to 50 per
off.

DAY, NOVEMBER 12, 1908.

...REY TALKS ...SURE THING.

...of Business Sins and Weak Morals.

...Prescription to Save Los Angeles.

...Speak in Theater Each Day Next Week.

...big audience greeted Evan... ...ey at the tabernacle last ...ey met on the main floor ...ed. In the choir gallery, ...sides, people were massed ...ding room, inside the main ...they were packed, and if ...been permitted to do so, ...filled the aisles. Of all ...sands of listeners, perhaps ...left the tabernacle until ...service was over.

...has a plan for getting ...who may wish to leave at ...of the song service, that al... ...the sermon. He an... ...song and requests all to ...they sing three verses, ...somebody who wishes to do ...the moment the singing of ...begins.

...LUTE CERTAINTY.

...preach to you tonight on ...is absolutely certain," ...

...is a day of uncertainty. ...the future and won... ...being forth. We are ...upon a time that ...great prosperity to ...but we are not sure. We ...uncertainty in church ...many ministers do ...where they stand, ...tells an absolute ...his text from Numbers ...your sins will find ...

...he is uncertain, that ...you will suffer for ...committed," he de...

...more stupendous blun... ...than to suppose ...committed without ...escape the laws ...a one court that can... ...the court of physi... ...for moral offenses. If ...protects from physical ...that are occasioned by ...God's law, there would ...

...you lose your temper ...blood; you destroy ...your skin will find you ...in your body. Ev... ...a sin causes a ...in character. ...you can keep your ...and not suffer great... ...been the money? ...of wrong doing is ...there's nothing like an ...a hell on earth. ...in Los Angeles and in ...is a hell of dis... ...of his accusing con... ...this universe ...and punish.

...children shall be vis... ...children. Oh, you ...of Los Angeles, ...sinky and cham... ...look out, look ...find you out in ...

...who think you can ...purity, look out! ...you where it hurts ...others.

...is oppressing their ...the smallest ...people to the ...caught in their ...the law, as ...I think God there ...the poor and rich ...

...been talking to you ...me. Under the law ...no man or woman in ...but thank God, this ...comes in. Which ...or gospel?" Justice ...you deserve, or what ...you, through the ...

...MAGNIFICENT.

...work of Dr. Palmer and ...of our voices, is a won... ...at the tabernacle. ...sing magnificently ...service, the vast au... ...of leaving a good ...sense of more than ...rounded up around the plat... ..., and enjoyed ...the practice for future ...

...engaged lending their ...to the work, are ...their choir singers in the ...their own. ...the elevated seats ...among the inexperienced ...singers, may be seen ...soloists who are famous ...the city, and some through... ...for their fine solo ...is a remarkable di... ...is a good singer, and ...Roper at the ...sure gives like the ...a great pipe organ. ...are also ...audiences, and the ...to stage the simple ...of the features of ev...

...announced that he would ...Sunday afternoon by the Christians ...which will result in the ...thousands of people in ...crowd that has been in ...on any day meeting ...here to hear him— ...in two plain ...sermon was, "personal ...

...of a doctor of whom ...kept a large jug ...jug he at odd ...of all kinds of medi... ...a little calomel, ...bit of everything ...When anybody ...other sick, and he ...what was wrong with ...a spoonful out of ...of our ...a little courage, ...a little consolation, ...to suit everybody, ...it out. Friends, ...personal ...

...be cautioned. ...preached a sermon ...Holy Spirit ...like to put it on ...where he led to Christ ...at which 3000 ...

...which I want to ...in the kind An... ...There's not ...about it, but ...I want you to ...

...and I'm glad ...we'd have ...The great ...is that you ...while there are ...can't preach ...

...last night that ...work a great... ...Los Angeles ...

Theater, from 12:05 to 12:50, for men only, and especially designed to accommodate busy professional and business men. The evangelist will speak each day on: "Why I believe the Bible to be the word of God," except on Friday, when the subject of the address will be: "Did Jesus Christ really rise from the dead?"

This afternoon his topic will be: "How to pray so as to get what you ask for."

At every meeting the announcement has been made that the afternoon meeting on Sunday will be for women only, and that at night for men only. In order that thousands may not be turned away, as they had to be on last Sunday.

OBITUARY.

SARDOU BURIED; NATION MOURNS.

SIMPLE SERVICES FOR FRENCH DRAMATIST.

Attendants at Funeral Include Leading Lights of Stage and Persons Distinguished in Art, Literature, Science and the Drama—Messages from Admirers.

[ASSOCIATED PRESS NIGHT REPORT.]

PARIS, Nov. 11.—Victorien Sardou, the French author and dramatist, was buried today. Although simple, the funeral was an expressive evidence of the place Sardou held in the hearts of the French people.

At his special request, even flowers were omitted. He was, however, given the military honors always accorded those who have received the Grand Cross of the Legion of Honor.

The list of those in the church constituted a roster of the most distinguished Frenchmen in the fields of art, literature, science and drama.

All the leading lights of the Paris stage were present. Thousands of persons followed the cortege to Marly, where the interment took place.

Telegrams and letters of condolence continue to pour in to the family of M. Sardou from all parts of the world.

King Edward and Queen Amelia, mother of King Manuel, of Portugal, sent messages and almost every dramatic and theatrical organization in Europe has paid homage to the famous Frenchman.

Charles Frohman, speaking in behalf of the American stage, attested the grief in the United States, where, he said, Sardou's plays had touched and captured all hearts and were almost as well known as those of Shakespeare.

Sarah Bernhardt sent the following telegram:

"CAIRO (Egypt) Nov. 11.—France loses one of its glory; half Paris, a friend; all the unhappy, a protector, and we artists our beloved master, Victorien Sardou."

The Comedie Francaise and other theaters, where Sardou's plays are usually produced, were closed.

OBITUARY.

Justice Howard G. Fuller.

PIERRE (S. D.) Nov. 11.—Justice Howard G. Fuller of the State Supreme Court died today after a lingering illness.

Rear-Admiral James M. Miller.

PHILADELPHIA, Nov. 11.—Rear-Admiral James M. Miller, Governor of the United States Naval Home in this city, died today, after a brief illness. He was 61 years old, and was appointed to the navy from Missouri in 1863. He commanded the cruiser Columbia, later coming to the Philadelphia navy yard, where he commanded the receiving ship Lancaster. He had been in charge of the naval home for the last year and a half.

Herbert Dudley Hale.

NEW YORK, Nov. 11.—Herbert Dudley Hale, son of the Rev. Edward Everett Hale and one of the best-known architects of this city, died last night, after a long illness from a nervous disorder. Mr. Hale designed various notable structures in this city, and his design for the new postoffice building in New Orleans was accepted.

Mrs. Josefa Nielson Osborn.

NEW YORK, Nov. 11.—Mrs. Josefa Nielson Osborn, once prominent in New York society, but more widely known as the apostate of the fashionable women of New York's "400," died today. Before her marriage Mrs. Osborn was Miss Josefa Nielson a granddaughter of Col. James Nielson of revolutionary fame. She married Robert Osborn, a prominent New Yorker, and for some years was counted among social leaders. After her divorce from Mr. Osborn she opened a dressmaking establishment, and this, through the designing of gowns for a number of well-known stage favorites, led her into a theatrical venture of her own. With the financial assistance of Miss Norma Munro, daughter of the late George Munro, the publisher, she opened the Berkeley theater, which was renamed Mrs. Osborn's Playhouse. It was her idea to maintain a fashionable theater, where one-act plays alone would be given, the evening entertainment not beginning until 9 o'clock, in order to give the theater's prospective society patrons time to dine leisurely. The venture proved disastrous.

FARMERS URGE REVISION.

Master Bachelder of National Grange Advocates Reduction on Articles Sold Cheap Abroad.

[ASSOCIATED PRESS NIGHT REPORT.]

WASHINGTON, Nov. 11.—An immediate revision of the tariff schedules, affecting articles that are alleged to be sold by American manufacturers in foreign markets at lower prices than in this country, was urged in behalf of the interests of the American farmers by former Gov. N. J. Bachelder of New Hampshire, national master, in his annual address today before the National Grange, Patrons of Husbandry.

Mr. Bachelder also made a strong plea for postal savings banks, parcels post and highway appropriations at the next session of Congress. Commenting upon the purpose of President Roosevelt's country life commission, Mr. Bachelder stated the commission already has ascertained from letters sent by farmers in every part of the United States that the reform which would mean more to the farmer in dollars and cents was adequate appropriations for the improvement of highways.

Representatives of twenty-eight States are here to attend the meeting of the National Grange. Former Gov. Bachelder will preside over the meetings, which will be held daily throughout this week and next.

Although the delegated representation is restricted to fifty-eight members and their wives, members of the Grange from any State will be admitted to the sessions, and it is estimated that more than 1000 people will be present.

Today's session was devoted to the presentation of resolutions, which, after discussion tomorrow, will go to the committees.

President Roosevelt will receive the Grange in a body at the White House Thursday afternoon.

TRY IT
Hunyadi János
The Only Natural Laxative Water
on which you can rely to relieve
CONSTIPATION
Take ½ glass on arising in the morning.
In full bottles and splits

DIPLOMATIC.

NEW CONVENTION WITH JAPANESE.

ROOT AND TAKAHIRA REPORTED MAKING TREATY.

One of First Pledges of Contracting Parties Is to Respect Integrity and Independence of China—News Gives Notable Stimulus to Tokio Stock Market.

[BY DIRECT WIRE TO THE TIMES.]

TOKIO, Nov. 11.—[Exclusive Dispatch.] The report is prevalent in the inner high financial circles closest to the Katsura ministry, that Secretary Root and Baron Takahira are negotiating a new convention, one of the first pledges of the high contracting parties being to respect the integrity and independence of the Chinese empire, preserve the open door and guarantee to each other's subjects and citizens, as well as to the subjects and citizens of all other nations, equal treatment in everything relating to commerce and industry.

In the second place, the contracting parties recognize that the presence of a large number of laborers of either nationality within the territory of the other is calculated to impair the friendly relations between the two states, and agree that, in default of a special agreement, the passage of such laborers from one territory to the other, shall be interdicted.

While official circles do not confirm the report, the news has given a notable stimulus to the stock market.

ABUSED TRUST.

LITTLE SHOW FOR SANE MAN.

STANDARD OIL TOO WISE TO BUILD PIPE LINE.

George W. Barnes, Oklahoma Oil Producer, Says Secretary of the Interior Might Revoke License Across Government Land at Any Time He Had a Bilious Attack.

[ASSOCIATED PRESS NIGHT REPORT.]

NEW YORK, Nov. 11.—George W. Barnes, the Oklahoma oil producer, testified today in the government's suit to dissolve the Standard Oil Company, that the Prairie Oil and Gas Company, a Standard Oil subsidiary, and rival of the Texas Pipe Line, and the Gulf Pipe Line companies entering the Oklahoma fields from the south, had started to extend its pipe line to the Oklahoma Glenn pool section but because of an adverse official ruling had suspended work.

Counsel for the Standard Oil read the regulation under which a pipe line may be built through government land, contingent upon the consent of the Secretary of the Interior, who also has the right to suspend the license at any time for cause.

Mr. Barnes said: "I consider a man who would build a line under such conditions which make it likely to be taken away from him at any time, a fit subject for an insane asylum. What company would spend millions building a line subject to the whim of the Secretary of the Interior, who might suspend the license any time he got bilious."

Mr. Barnes said that the producers had suffered much through a lack of pipe line competition.

"Our only competition is in selling the oil," he said.

He declared that 90 per cent. of the producers were favorable to the Prairie Oil Company, as it had been their friend.

CRIME BRIEFS.

Yardmaster Shot.

CHICAGO, Nov. 11.—Yardmaster C. Burton was found in the Wabash Railroad yards early today with a bullet wound in his head, and died later in the hospital to which he was taken. It is believed he was shot by freight car robbers.

Constable Shoots Bartender.

LIMA (Mont.) Nov. 11.—Col. C. H. Boule, constable here, yesterday shot and killed a bartender known as Jack Toney, following a quarrel. Boule was arrested and taken to the Dillon county jail. The killing is said to have been unprovoked.

Guest Stabs Hotel Keeper.

WOLF CREEK (Mont.) Nov. 11.—Charles Foreman, proprietor of the hotel at this place, was stabbed and probably fatally wounded, Monday night, by Frank Norton. After having abused the guests, Norton was ejected from the hotel. A half-hour later Mr. Foreman left the house to get fuel, and was stabbed. The guests of the hotel captured Norton, who was taken to Helena and lodged in the county jail. It is thought Foreman cannot recover.

Japanese Gambler Shoots Two.

SACRAMENTO (Cal.) Nov. 11.—This morning at Walnut Grove, a Japanese named Ito, was shot and killed and his wife so badly wounded she will die. The shooting was done by a Japanese gambler, whose name has not been learned. He made his escape. The gambler had had intimate relations with Ito's wife, it is said.

Bank Teller Given Three Years.

TORONTO (Ont.) Nov. 11.—Duncan Cameron McCallum, late teller of the Farmers' Bank of Canada, pleaded guilty today to the theft of $16,000, and was sentenced to three years in the penitentiary. McCallum attributed his downfall to gambling.

It is announced that the proposed aeroplane race between Paris and Bordeaux will be held next summer, probably in July. Five halts to renew supplies of gasoline, etc., will be permitted.

See the Ponies 2 to 5 P. M. Today

'PHONES EXCHANGE 337
Broadway Department Store
BROADWAY COR. 4TH. LOS ANGELES. ARTHUR LETTS

Try a Lunch at the Broadway 4th Floor

Getting Ready to Move the Wash Goods, Domestics, Linens

Making prices to gain your assistance in moving stock.

8 1-3c OUTING FROM 8 TO 10..... 5c
Best quality 8 1-3c outing flannel, for two hours today, from 8 to 10. Pretty stripes and checks in pink, blue, tan and gray. No phone or mail orders. Remember, this is the 8 1-3c grade, yard, 5c.

7½c BLEACHED CANTON FLANNEL.... 5c
Good, firm grade, nicely napped canton flannel. Regular 7½c quality. Today, yard, 5c.

10c AND 12½c LONGCLOTH..... 6¾c
From 8 to 12.
Medium quality, soft finish longcloth; worth 10c and 12½c. Limit 10 yards to a buyer. No phone or mail orders. From 8 to 12 this morning, yard, 6¾c.

20c TOWELS, 20x40 INCHES..... 15c
Knotted fringe, union linen damask; red, blue or white borders.

10c CHAMBRAY GINGHAM..... 5c
Just 750 yards of it—27-inch chambray; plain colors, blue, gray and green. Fine for shirtwaists, children's wear and house dresses—yard, 5c.

85c ALL LINEN TABLE DAMASK..... 69c
66 inches wide, satin damask; new patterns; 85c grade for 69c. Napkins to match, $2.50 dozen.

15c Hemmed Huck Towels 10c
Size 21x42 inches; soft, beetled finish; red borders; 15c towels for 10c.

Men's Shoes and Oxfords Values to $3.50 ..... $2.48
An opportunity for men to take advantage of. Very special value for Thursday—high grade patent colt, kid, velour, box calf and dull leather shoes and oxfords. Values up to $3.50. These are perfect fitting; Goodyear welted soles. Sale price, $2.48.

Misses' School Shoes Sizes up to 2 ..... $1.50
Without doubt the best money saving opportunity that has presented itself in the Shoe Section in many a day. School shoes for misses. Shoes that are made of extra solid leather throughout. Medium or extension soles. Every pair fully guaranteed. Sale price, $1.50.

Ask to See the ANGELUS SHOE at $3.00

Women's $1.25 Crochet Slippers.... 65c
New styles of hand-made slippers; all wool warp, with black, blue or red; all sizes for women. Today's price, 65c.

Women's $1.50 Overgaiters..... 98c
Brown overgaiters; extra high Napoleon cut; nine-button; very latest. Today's price, 98 cents, and they're worth fully $1.50.

New and Exclusive Dress Hats Thursday... $3.95
A great number of clever ideas in fall millinery will be introduced today with the first big price hit of $3.95.
The styles are stunning, and every one a wanted shape; included are velvet, felt and fancy hats, daintily trimmed with wings, feathers, satin drapes, quills, velvet ribbon and ornaments. New colors, also black and white. Sale price, $3.95.

Extra Special From Main Floor Bargain Center
Two big price leaders in untrimmed shapes and trimming for today.

$2 Felt Shapes Fine Qualities... 95c
Fur and wool felt untrimmed hat shapes; all the new prevailing styles; small, medium and large shapes. All colors and black. First Floor Bargain Center.

50c to $1.25 Fancy Hat Trimmings..... 35c
Wings and fancy feather effects of all kinds, velvet roses, feather aigrettes, etc. A great gathering in one big price lot. First Floor Bargain Center, today, 50c to $1.25 values 35c.

KAISER WINS.

(Continued From First Page.)

the time of Bismarck, never have been able to tell His Majesty plainly his constitutional duties.

DERISIVE CRIES.

"Caprivi was a soldier who always defined his duty as merely to obey the Prince of Hohenlohe," Baron Gamp continued. "Valuable as he was to the empire, he never got a strong hold on the Emperor. Chancellor Von Buelow has at times exerted considerable influence over His Majesty, but he would like to know the basis of the conviction that the Emperor will be more reserved in the future than in the past."

The speaker was here interrupted by derisive cries from the Socialists.

Baron Gamp was followed by several other members, who reviewed the acts of the Emperor, and complained sharply of the Chancellor's course in not resisting imperial excursions beyond the constitutional frontiers.

Carl Schrader, Radical, said Emperor William should be in Berlin attending to affairs of state rather than at Friedrichshafen watching the ascensions of the Zeppelin airship.

ATTACKS VON BUELOW.

Oswald Zimmerman, Anti-Semite, declared that Emperor William and Prince Von Buelow often follow different foreign policies, and that other governments never knew what was going to happen.

Oscar von Normann, Extreme Conservative, said that his wing of the Conservatives, were satisfied with the explanations given by Von Buelow.

Kronrad Haussemann, Bavarian Radical, attacked the conduct of the Chancellor throughout the entire incident of the Telegraph interview. He handled both the Chancellor and the Emperor severely.

"His Majesty," he declared, "once said that he had no patience with pessimists, but his methods have created millions of pessimistics in Germany."

The Chancellor's explanation, he continued, which was absolutely contrary to the official statement published, had caused even more doubts to arise in the public mind. The Chancellor had given no guarantee, but merely had expressed the hope that such occurrences would not happen in the future.

Herr Haussemann proposed that the Reichstag send an address to the Emperor so that His Majesty might know the opinion of the nation.

Herr Heine, Social Democrat, in a caustic speech, also demanded that guarantees be given that the Emperor hereafter should not interfere; otherwise, he said, Germany would find herself engaged in a war which neither the Emperor nor the nation desired.

BROKER SUES WINGFIELD.

Millionaire Mine Owner Defendant in Action for Defamation of Character.

[ASSOCIATED PRESS NIGHT REPORT.]

RENO (Nev.) Nov. 11.—Alleging defamation of character, F. O. Altinger, a Goldfield broker, has brought suit in the District Court at Goldfield against George Wingfield, the Nevada millionaire mine owner, for $75,000 damages.

Altman says that, November 2, Wingfield, in the presence of seventy-five stock exchange members, accused him of high grading and wanted him suspended from the exchange.

Commenting on the suit, Wingfield, now living in Reno, said this morning: "The man had better prove he has a character."

MR. R. C. NEAL, for the past three years city and district agent for the Edison Electric Company of Los Angeles, has taken the management of the Merchants' Adjustment Company, 250 Douglas Bldg. Mr. Neal, having spent the greater part of his life at the head of large mercantile and banking concerns in Texas and since coming to Los Angeles in charge of the Edison Electric Company's business in this city, is unusually well equipped for the successful handling of the collecting and adjusting business. He tenders his service to the general public of Los Angeles in any capacity wherein he can be of any service.

Try Murine Eye Remedy
For red, weak, weary, watery eyes. Murine doesn't smart. Soothes eye pain. All druggists sell Murine at 50c. The 48-page book in each package worth dollars in every home. Read it; we will mail all our eye books free. Write us today. Ask your druggist. Murine Eye Remedy Co., Chicago.

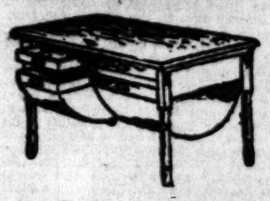

$2.95
A $4.75 Combination
Kitchen Table
Combination Kitchen Table, with two galvanized lined drawers, two galvanized bins and separate bread board. A kitchen necessity. Regularly $4.75. This week $2.95
$1.00 secures one.
EASTERN OUTFITTING CO.
820-826 SO. MAIN ST. ADJOINING HUNTINGTON BLDG.

TEA
The most significant word between you and your grocer is moneyback.
Signifies fairness.
Your grocer returns your money if you don't like Schilling's Best; we pay him. 3020

JAMES F. BUTLER
749 South Spring Street
Wall Paper, Tinting, Painting,
Paints, Oils and Varnish.
Paint Brushes.

Scott's Emulsion SALVE 50c Large Jar
Instantly relieves and cures all chronic skin diseases. Recommended by physicians. SUN DRUG CO.'S STORES.

Consult our
RENTAL DEP'TMENT
For stores, offices and houses.
ROBT. MARSH & CO.,
Security Bldg., Main Floor.
Telephone Exchange 175. Entrance Fifth Street.

$10 Secures an Acre
30 minutes from my office on electric line. Rich, sandy soil, free water piped. Pay $10 cash, $10 monthly, and save rent. EMIL FIRTH, 319 W. 4th st., between Broadway and Hill.

MILLER RESIGNS.

KINGSVILLE (Tex.) Nov. 11.—[Exclusive Dispatch.] Jeff N. Miller has resigned as vice-president and general manager of the St. Louis, Brownsville and Mexico Railroad. His successor has not yet been elected. Mr. Miller will take a position with the government railroad merger system of Mexico January 1.

Bracelets
¶ We offer the best 14k solid gold hand engraved bracelet to be found in Los Angeles.
SPECIAL PRICES $6.50, $7, $9, $10, $11 AND UPWARDS
¶ We invite your inspection.
S. Nordlinger & Sons
Jewelers—Established in 1869
323 South Spring St.

Upon Every Bottle
And Wrapper of the Genuine Dr. Bell's Pine-Tar-Honey
is printed the above design and the number 806. The design is our trademark, and 806 is our guaranty number. The medicine contained in such bottle will cure Coughs, Colds and all Bronchial troubles more quickly and effectually than any other remedy.
DR. BELL'S
Pine-Tar-Honey
Is sold by all druggists—25c., 50c. and $1.00 per bottle. Manufactured only by
THE E. E. SUTHERLAND MEDICINE CO.
Incorporated.
Paducah, Kentucky.

Bishop's Tomato Catsup

The coolest place on a warm day and the "warmest" on any day, gastronomically speaking.
Christopher's
241 South Spring

BRADFORD'S CREAM BREAD
BRADFORD BAKING CO.

Cutlery
Canfield Hardware Co.
537-539 So. Broadway

Japanese Bazaar
THE YAMATO, Inc.
635 to 637 S. BROADWAY.
We always serve you free with tea and cake in our pretty tea garden.

Steamships.

WINTER CRUISES 30 days
By Twin-screw Cruising S.S. OCEANA, leaving New York January 23 and February 27.
West Indies
$150 and up VENEZUELA NASSAU and Panama Canal
20 years' experience in arranging and conducting cruises.
Send for new illustrated book.
HAMBURG-AMERICAN LINE
908 Market St., San Francisco, Or, Hugh B. Rice Co., 609 So. Spring St., and local agents, Los Angeles.

North-German Lloyd
Fast Express Service
PLYMOUTH—CHERBOURG—BREMEN—10 a.m.
Cecilie .....Nov. 25 K. Wm.d.Gr....Jan. 1
Kaiser W. II..Dec. 8 Kronprinz W....Jan. 12
Twin-Screw Passenger Service
BREMEN DIRECT—10 A. M.
Fr'drich d.Gr.Nov. 26 Main .....Dec. 26
Gr. Kuerfuerst.Dec. 3 P. Fr'drich W.Dec. 10
Calls at Plymouth and Cherbourg.
Mediterranean Service
GIBRALTAR—NAPLES—GENOA, AT 11 A.M.
P. Irene .....Dec. 9 K. Luise .....Jan. 11
Barbarossa .....Jan. 4 K. Albert .....Jan. 20
North German Lloyd Travelers' Checks
Oelrich & Co., No. 5 B'dw'y, New York
Robert Capelle, 250 Powell st., San Francisco, Cal., or Hugh B. Rice Co., 609 S. Spring st., Lehman's S.S. Agency, 248 Spring st., Los Angeles, Cal.

Europe, Honolulu, Japan, China Steamship Tickets
issued to and from all parts of the world.
First Class "Around the World" Tours $525. Send for Literature
GERMAN-AMERICAN SAFE DEPOSIT CO.
Basement Union Trust Building.
Spring and Fourth Streets.

Hamburg-American
LONDON—PARIS—HAMBURG
Amerika (new) Nov. 26 Brigavia .....Dec. 5
Batavia .....Nov. 28 K. Aug. Vic..Dec. 12
GIBRALTAR—NAPLES—GENOA
S.S. Pres. Lincoln (via Azores).....Nov. 24
S.S. Moltke ....Dec. 8, Jan. 23. (special cruise)
S.S. Hamburg .....Jan. 5, Feb. 16
S.S. Deutchland to Italy in 7 days.....Feb. 6
HAMBURG-AMERICAN LINE
908 Market St., San Francisco, or Hugh B. Rice Co., Agents 609 S. Spring St.
And local Agents. Los Angeles.

The Oldest Steamship Office in Los Angeles. Established 1888.
Hugh B. Rice Co.
609 SOUTH SPRING ST.
Low Rates.
Agents for All Lines.

THE LATEST SPORTING NEWS, LOCAL AND TELEGRAPHIC

GOING SOME.

RECORD DRIVE BY REO BIRD.

Smashes Race Track Record at Territorial Fair.

Greyhound Lopes in First in Ten-Mile Race.

Fenner Tries to Work up a Road Run to Tucson.

[ASSOCIATED PRESS NIGHT REPORT.]

PHOENIX (Ariz.) Nov. 11.—This was automobile day, the biggest day at the Territorial Fair and the innovation was hugely enjoyed by a throng of about ten thousand.

It was the first real automobile contest ever known on an Arizona track. Incidentally the track was in superb shape and upon it two world's records were smashed during the afternoon. One was done by the middleweight racing car Reo Bird, in an exhibition run, doing three track miles in 2 minutes and 53 seconds, and later in a five-mile run equaling the record by doing a mile in fifty-six seconds flat.

Twice a mile was done in fifty-seven. The car, owned by Leon T. Shettler of Los Angeles, was driven by H. Hanshue. This is the same car that ran second in last season's races on the Ormond, Florida, track.

The great race was to have been a ten-mile, free-for-all, with entries of all four cars in the Los Angeles-Phoenix race and of a Stoddard-Dayton car owned by S. T. Tuttle. But the starters were only Hamlin with his Franklin Greyhound, Latham with Shettler's Kisselkar, and the Reo Bird. It is probable that the latter was started to fill in, for it stalled early in the race.

The Greyhound made a magnificent run and won the race and is claimed to have broken the world's record for stock cars, doing the ten miles in ten minutes forty-one seconds and a single mile in one minute, flat. Other miles were made within 1.03. Fenner and Smith said they had failed to receive repairs that would have been essential to fast running. Fenner is now trying to work up a desert race to Tucson, 140 miles from Phoenix.

The five-mile tandem motorcycle race was won by F. A. Carr on a Reading machine in 8:48½. The ten-mile motorcycle race was won by Victor Redewill on a Thor in 14:25¼. The best mile was 1:23½.

The ten-mile light automobile race was won by Bullard's Tourist machine, driven by Fremeau, in 15:52, over a Buick car, which was beaten more than a mile.

Tonight at a banquet extended by the Maricopa Automobile Association were presented the prize cups of the victors in behalf of the Arizona Republican, and the Fireman's Fund Insurance Company. The club's president, George P. Bullard, presented the two silver cups won in the Los Angeles-Phoenix race, the first to Fenner of the White Steamer and the other to Smith of the Elmore.

President Adams of the fair commission presented two silver cups to the leaders of the Tucson-Phoenix race, J. Knox Corbett and Thomas Herndon. Among the guests attending were Gov. Kibbey, Chief Justice Kent, Delegate to Congress Smith; and Delegate-elect Cameron.

Hamlin, Henshue and Latham left tonight for Los Angeles.

On account of the automobile contests of the Territorial Fair today, horse racing was cut down to two events. The five-eighths mile dash was won by John Griffin in 1:02. Griffin this year has run seventy-three races, winning seventy-two of them. The 2:12 trot, $1000.

Brace Girdle	2	1	1	1
Zomalta	1	2	2	2
Goldennet	3	3	3	3

Time, 2:09¼, 2:09¼, 2:09½, 2:10¾.

VANDERBILT RACE.

TO RESTRICT AUTO CARS.

[BY DIRECT WIRE TO THE TIMES.]

NEW YORK, Nov. 11.—[Exclusive Dispatch.] The Vanderbilt cup race hereafter will be a race for restricted cars and not a race for engines of unlimited power within a certain weight limitation. The bore will be restricted in the future, probably to 130 millimeters, the limit fixed by the international congress and the stroke may be limited as well. This is a radical departure from the plan of the cup races in the past and if it had been determined upon a year ago would have avoided all the differences between the Automobile Club of America and the American Automobile Association which rent the automobile world recently. It is a concession to the spirit of the day, and will be received with general satisfaction.

The first intimation that such a decision had been reached was received through Frank Webb, vice chairman of the Vanderbilt cup commission, at the celebration of the Locomobile's victory at Bridgeport. In addressing the assemblage there, Chairman Webb stated that a restriction of bore would be a condition of the races in future, and probably a restriction in stroke and that in all probability the bore would be made to conform to the international regulations recently adopted—130 millimeters.

Relay Messages.

WASHINGTON, Nov. 11.—President Roosevelt agreed today to accept the message to be transmitted in another relay race by Y.M.C.A. boys, to be run, this time, from New York to Washington. Fifteen hundred boys will participate. The start from New York will

HUGHES MOVES AGAINST PAPERS.

[BY DIRECT WIRE TO THE TIMES.]

NEW YORK, Nov. 11.—[Exclusive Dispatch.] It is reported here that Gov. Hughes's next move in the suppression of race track and other forms of gambling will be the introduction of a measure at Albany prohibiting the printing of odds on the races by the daily papers and turf publications of the State.

This move would be vigorously combated by a number of publications which devote most of their space to racing charts and past performance tables.

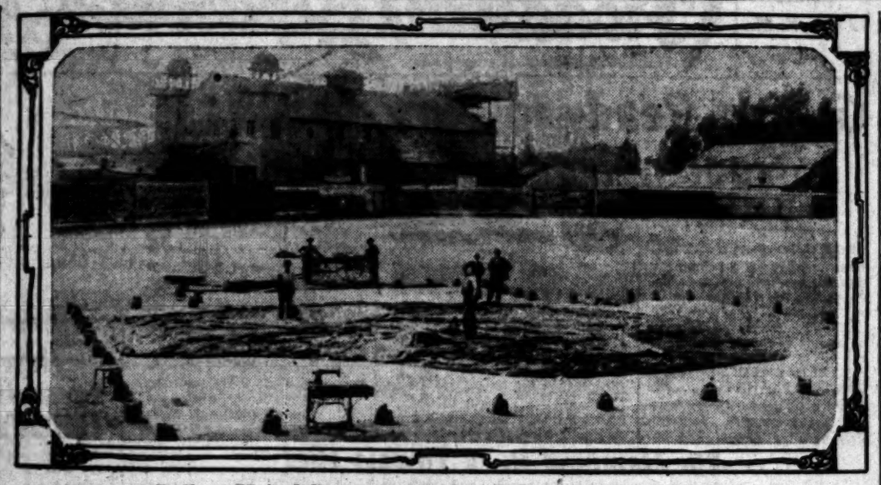

Balloon United States Just Before Inflation at Chutes Park,
taken early yesterday afternoon and showing Russell Mitchell and Capt. A. E. Mueller repairing the bag. In the foreground is the sewing machine used, with the sand-bags encircling the bag. In the distance is the American partially inflated with air.

CAST OFF!

MAYOR TO SEND AWAY BALLOONS ON FLIGHT.

MAYOR A. C. HARPER will be invited by Dick Ferris to send away the balloons United States and American Sunday afternoon when they start on their transcontinental trip from Chutes Park. The Mayor will be asked to give a short address of farewell to the aëronauts; then he will hand each of them messages to President-elect William H. Taft, be the last to shake hands with them, and then say the word which will send the balloons skyward.

The National Guards, who had been invited to turn out as guard of honor, will not be able to act, as Col. Schreiber has decided that it would be against the regulations to do so. However, Col. Schreiber and a few of the officers and several Signal Corps men will be guests of Dick Ferris to give the guards a chance to make a report on their observations on ballooning for war purposes.

About thirty members of the Aëro Club will be Ferris's first assistants, while fifty Polytechnic High School students will be on hand as reserves to assist the Aëro Club in handling the balloons. In addition to these a company or two of uniformed cadets will be on hand to man the ropes to keep the crowd out of danger, and allow free manipulation of the balloons. On account of the high wires it may be necessary to pay out the guide rope until the balloons are safe above the obstructions.

The first gas was put into the United States about 4 o'clock last night, common coal gas being used first. This morning the first attempt will be made to make hydrogen gas, and before the day is out it is believed that enough will be made to almost fill the United States.

The American will also be ready to be filled before night. Yesterday the United States was found to have a slight abrasion and Capt. Mueller set to work to put a patch over the place. It took him three hours to do it, and then it was only to strengthen the weak place.

Dick Ferris decided yesterday that it will be necessary to fill the gas bags complete Sunday morning, so that no hitch may occur to get the balloons off on time at 2 o'clock, for that hour is necessary in order to catch the right wind. Eleven o'clock would be better, but it was thought impossible to get the crowd out at that time, and Ferris fixed the hour definitely for 2 o'clock as the latest it would be wise to start the balloons. Before dark the aëronauts hope to be over the first range of mountains.

All preliminary preparations are to be made Sunday morning. The members of the Aero Club are to be on hand at 9 o'clock and see that everything is done properly. Ferris will take full charge of the flight, but Capt. Mueller will have absolute command of all that pertains to the balloons themselves and what is to be done to get them away safely. Each aëronaut will be permitted to select what he desires to take with him in the basket, and they are now laying in supplies for the trip.

At noon the weights are to be raised from the netting and the bags are to be steered over on the diamond in front of the grandstand. There they will be weighted down again, and the baskets brought forward and filled in the presence of the crowd. Each article will be called out to the crowd, for Ferris proposes to make this a flight of education, for, if successful it will not only go down as the greatest flight in history, but will be the first of many similar ones made from Los Angeles.

About 1:30 o'clock the balloon will be attached to the basket and everything made secure. Then the ballast will be adjusted on the basket and a group of about twenty men will hold down the basket until the word is given to go, when every one will let go their holds, and the balloons will be off.

Dick Ferris had a conference with Libby Blondell, the actress, yesterday, in regard to making the trip, as Miss Blondell has had experience and expressed a desire to go when the race was first suggested. Yesterday, however, she pleaded that she was unable to fulfill her promise, as she is bound by a strong contract with Fischer's Theater here. Miss Blondell is game to make the trip, but Ferris prefers to have experienced men go.

EMERYVILLE.

ROYAL TOURIST'S WORLD RECORD.

MILE AND SIXTEENTH IS RUN WITH GREAT SPEED.

Winters Handicap Goes to Charley Ellison from a High-class Field. Favorite Firestone Unable to Stand the Pace—Sam Hildreth Takes Two in Heavy Plunge.

[ASSOCIATED PRESS NIGHT REPORT.]

OAKLAND, Nov. 11.—The world's record of 1:44 2-5 for a mile and a sixteenth, made by Green Seal at Seattle, September 12 last, was broken at Emeryville today by Charley Ellison's Royal Tourist, when he won the Winters Handicap from a high class field in 1:44 1-5. It was the fastest race of the season.

A field of five went to the post in the event, with Firestone favorite. W. T. Overton set the pace, but in the stretch Royal Tourist passed him and won driving from Dandelion. The pace was too fast for Firestone.

Sam Hildreth won with Toll Box and Woodcraft, both being ridden by Shilling. Woodcraft was the medium of a heavy plunge. Results:

Five and one-half furlongs, selling: Hereafter, 114 (E. Sullivan,) 3 to 2, won; Von Tromp, 117 (Taplin,) 7 to 1, second; Merrill, 119 (Keogh,) 5 to 1, third; time 1:07. Apto Oro, Ornate, Coppit, Webber, Cosset, Satkass, Royal N. and Steel Blue finished as named.

Five furlongs, purse: Toll Box, 106 (Shilling,) 7 to 1, won; Palo Alto, 102 (Kirschbaum,) 16 to 1, second; Micaela, 103 (Upton,) 7 to 1, third; time 1:01 2-5. Match Tulla, Osceola, Aks-Ar-Ben, Carmisa, Meddling Hannah, Bishop W. and Madman finished as named. Toll Box and Micaela couple, Hildreth and Lowe stable.

Futurity course, selling: Wood Craft, 104 (Shilling,) 8 to 5, won; St. Francis, 110 (Mentry,) 10 to 1, second; Bellwether, 109 (Sweet,) 4 to 1, third; time, 1:09 2-5. The Mist, Silver Stocking and St. Avon finished as named.

Mile and a sixteenth, Winters Handicap, $1000: Royal Tourist, 104 (Archibald,) 7 to 1, won; Dandelion, 108 (Schilling,) 13 to 5, second; W. T. Overton, 101 (Walsh,) 9 to 2, third; time, 1:44 1-5. Neva Lee and Firestone finished as named.

Mile and fifty yards, selling: Frank Lubbock, 109 (C. Ross,) 16 to 5, won; Col. Bronston, 109 (Kirschbaum,) 25 to 1, second; Lazell, 109 (Keogh,) 10 to 1, third; time, 1:44 1-5. Huapula, My Pal, County Clerk and Midmont finished as named.

Mile and fifty yards, selling: Charles Green, 109 (King,) 2 to 1, won; Etapa, 109 (Van Dusen,) 15 to 1, second; Eckersall, 112 (Archibald,) 5 to 1, third; time, 1:44 4-5. Little Minister, Talamund, Emsen, Royal Red, Melar and Cholk Hedrick finished as named.

Racing in Cuba.

NEW ORLEANS, Nov. 11.—Representatives of the Cuban Racing Association here have made arrangements to send to Havana a large number of American horses which are usually raced in the South during the winter. This is because of adverse racing legislation in the South.

EL PASO RACING.

SIXTY DAY'S MEETING.

[ASSOCIATED PRESS DAY REPORT.]

SALT LAKE CITY, Nov. 11.—That El Paso, Tex., is to have a sixty-days' race meeting beginning December 5, is the announcement made by W. M. Murray, who has had charge of the meeting now on at the Utah State Fair Grounds.

With the close of this engagement, fifteen cars of horses will be shipped from here to El Paso. The principal features of the season in Texas will be a Christmas handicap and a derby for $1000 each.

Results at Latonia.

CINCINNATI, Nov. 11.—Latonia results:

Five and one-half furlongs: Harriet Rowe won, Olive Ely second, Pink Linen third; time 1:11 1-5.

Seven furlongs: Dr. Holseberg won, Buffon second, Dispute third; time 1:31 1-5.

Six furlongs: Coon won, George Bailey second, Deuce third; time 1:19.

Six furlongs: Dainty Dame won, Handridge second, All Red third; time 1:16 4-5.

Mile and seventy yards: Financier won, Estella C. second, Carew third; time 1:50 2-5.

One and one-sixteenth: Brancas won, Besterling second, Lady Baldur third; time 1:52 1-5.

The suit of Count Boni de Castellane against his former wife, who is now Princess Helie de Sagan, for the possession of his children, has been postponed for another week.

CALIFORNIA TEAM HAS BEEN CHOSEN.

[BY DIRECT WIRE TO THE TIMES.]

vbgkq jvbgkqj vbgkqjj

BERKELEY, Nov. 11.—[Exclusive Dispatch.] Coach Taylor, tonight, announced the following line-up of the California 'varsity for Saturday's game with Stanford.

Front rank—Phleger and Markwart.

Lock—Budelman.

Side rank—Freeman and Barnecott.

Rear rank—Sorenson and Pauly.

Wing forward—Swartz.

Halfback—Dwiggins.

Five eights—Cerf and Elliott.

Center three quarters—Myron Harris.

Wing three quarters—Webster and Watts.

Fullback—Butler (Capt.)

AT THE POST.

BOXERS READY TO DO BATTLE.

MUCH INTEREST AROUSED IN BUBBLES-WOLGAST GO.

Local Colored Boy not Believed to Be Strong Enough for Easterner. English Takes Martin's Place in the Prelims—Little Feeling Here Over Papke-Ketchel Fight.

The pugs who are to furnish the programme for McCarey's show tomorrow night at Naud Junction, practically finished their hard work yesterday and will take life easily today, there being nothing promised but road work.

Bubbles Robinson and Ad Wolgast are down for the main event and while the latter is picked to win, there are many who believe the colored boy will give him a better fight than did Kid Webster. This is said to be the first fight that Robinson has really trained for and for which he has dropped all other kinds of work and he realizes that if he can beat Wolgast, his reputation will be made. On the other hand, the latter has not neglected his training and promises to be in good shape when the bell rings. As he does not have to make weight, he will have no excuse for not being "ready."

A change has been made in the semi-final by which Steeplejack Martin has been eliminated from the bout with Herberts. In boxing the other day he dislocated a few of the bones in his right hand and may not be able to use it for some weeks. Clarence English has been substituted and he can easily make the weight of 138 pounds at 3 o'clock tomorrow afternoon. English is in good shape, for he trained with Terry Mustain when the latter was getting ready for his bout with Kaufman. These boys will go ten rounds.

The second preliminary of six rounds will be between "Hobo" Dougherty and the Jap Togo and this looks promising, for neither boy backs up much and can be counted on for an interesting bout. The curtain raiser will be six rounds between Young Sinnet and Roy Rogers.

Manager Baron Long of the Jeffries club yesterday arranged one of the preliminary that will introduce the Welsh-Attell match to be fought at the club Thanksgiving eve. It will be fifteen rounds between Mike Kutchos and Monte Attell, at 116 pounds for the bantam championship of the Coast. A ten-round curtain raiser will probably be arranged this week.

Long stated last night that the story in a twilight sheet to the effect that Freddie Welsh would go up in a balloon next Sunday, might be a nice story, but that it happened to be a pipe dream. Freddie may go up in a balloon when he meets Attell, but not before.

There is very little interest here apparently in the Papke-Ketchell fight in San Francisco Thanksgiving, for the local bugs who might attend that scrap in ordinary circumstances, will stay at home to see the Welsh-Attell battle, which looks to be a better one on paper, for here we will see some science and the northern match promises little besides slugging. One match is just as hard to guess as the other and it seems better to stay at home and guess.

POLICE RESTRAINED.

BY FIGHT CLUB.

[BY DIRECT WIRE TO THE TIMES.]

NEW YORK, Nov. 11.—[Exclusive Dispatch.] The Fairmont A. C. was granted a temporary injunction today restraining the police from interfering at its stag on Friday night, at which Jem Driscoll, the English featherweight champion, and Matty Baldwin will figure in the main event. One of the judges of the Supreme Court granted the injunction after counsel for the clubs showed that it had a bona fide and legitimate membership. The injunction will be argued on November 20. This will prevent the police from interfering with the stag, and the show will go on with the full card of bouts.

BARKER WINS ONE GAME.

Three Other Contests Declared Draw in Championship Checker Match at Kansas City.

[BY DIRECT WIRE TO THE TIMES.]

KANSAS CITY (Mo.) Nov. 11.—[Exclusive Dispatch.] The Barker-Drouillard championship checker play resulted today in one victory for the champion and three draws, making a total of nine wins for Barker, two for Drouillard and twenty-three draws.

The drawing for the afternoon was 11-15, 22-17. Barker ran the first game into an old fourteen and drew. Drouillard forced the second into a dyke, following old lines until it drew.

The evening offering was 11-15, 23-18. The first contest developed into a cross. Drouillard varied in mid-game, got into difficulties, and Barker won.

The closing game was strictly a conventional book contest, which went to a draw.

Dorando on His Way.

LONDON, Nov. 11.—Dorando, the Italian runner, who made such a sensational finish in the Marathon race here last summer sailed today for New York. He will run a race in America with John J. Hayes, the winner of the Marathon.

If You Want to Go East, C. Haydock.
Agent Illinois Central R.R., 118 West Sixth.

IN A HUFF.

BALL LEAGUES IN SECESSION.

American Association and Western Withdraw.

Refuse to Be Under Control of "Bush Leagues."

Serious Break in the Trust May Be Result.

[ASSOCIATED PRESS NIGHT REPORT.]

CHICAGO, Nov. 11.—Eastern League and American Association representatives caused a sensation at the annual meeting of the National Association of Professional Baseball Clubs in this city today by withdrawing from the session.

The two bolting sections had presented a resolution asking that they be given control of the National Board of Arbitration and that the Western and Southern leagues be reduced from Class A to Class B.

This resolution was voted down by the meeting. President O'Brien of the American Association then petitioned that the American Association and Eastern League be allowed to withdraw from the National Association, and requested permission to negotiate with the American League and the National League for a special working agreement.

The petitioners insisted upon immediate action, and when their petition was overwhelmingly defeated, the two factions withdrew from the meeting. They declined to make any statement other than that they did not propose to be governed by a great number of "bush leaguers."

Their next move, it is said, will be to confer with the two big leagues—American and National—with the hope that they may be given permission to act as a special body—really a third major league.

Rumors, which could not be confirmed, had it that the American Association had not given up all idea of invading major league territory, and that designs were held on Pittsburgh, Cincinnati, St. Louis and Chicago.

If there is anything in these rumors, it goes without saying that the American Association has nothing to hope for from the National Commission.

"We have done nothing more serious than to withdraw from the meeting," said President O'Brien of the American Association. "We have not withdrawn from organized baseball, nor have we severed connection with the National Association by our action. We have not become 'outlaws.'"

Technically, it was the attempt of the Eastern and American factions to reduce the Board of Arbitration from seven to five members and to obtain three of the five votes that aroused the greatest antagonism in the convention, there not being more than five ballots cut out of the poll of twenty-two favoring the measure. The small leagues supported the Southern and Western leagues.

When the two secondary big leagues had asked for everything they wanted and had been refused, they bolted the meeting. Efforts were made to secure the aid of the Pacific Coast League for the secessionists, but it could not be learned that this move attained success.

While these events were moving forward, the National Commission transacted business on its own account. It was unofficially stated that the Chicago National League team would be reprimanded for unbusinesslike methods in disposing of tickets in the world's championship series.

A separate meeting was held today by the Western League, at which harmony prevailed. The cities of Wichita and Topeka, Kans., were voted into membership in the Western League, increasing the number of cities in that organization from six to eight.

Dick Cooley, formerly of the Boston Nationals, will lead the Topeka Club, and Frank Isbell, the great all-around player of the Chicago White Stockings, last summer, will head the Wichita team.

In the evening the National Association held another meeting, which the Eastern League and the American Association did not attend. The latter two associations decided to hold a meeting in New York on December 4, at which all the club owners are to map out future actions. A committee representing the bolting organizations requested that they be allowed to confer with the National Baseball Commission, but the request was denied by officials of the commission.

BALL WAR POSSIBLE.

NO COASTERS INELIGIBLE.

The possible jumping from organized baseball of the Eastern League and the American Association may lead to serious complications in the minor baseball world and a big war next year is not impossible. If these two strong Class A leagues should become outlaws, the other minor leagues might be forced out of the fold and the big leagues would surely suffer. An attempt was made yesterday to drag the Pacific Coast League into the fight, but Pres. Cal. Ewing refused to desert to the secessionists, because they tried to throw this league out of the Class A ranks last year.

While the National Commission has placed fifty players on the ineligible list, for playing with outlaw clubs during the season, it is hard to imagine what men of the Coast League can be on the list, for none of them played with the California outlaws, except those that were released from the Coast League at their own request or for incompetency.

POMONA UNDISMAYED.

CLAREMONT, Nov. 11.—Undiscouraged by the defeat at the hands of the Sherman Indians last Saturday, the Pomona football men are working each afternoon to make all possible progress before the U.S.C. game at the end of the week. As no serious injuries were received during the Indian game, all the men are now back in the scrimmages, and in fairly good condition.

The workouts of the week have shown no particular changes in the line-up since Saturday's game, and it is probable that almost the same men will go against U.S.C. Parker and Gore, ends, who were not in condition to play against the redskins, are back on the field, working against Benner and Lorbeer, who put up good games in the struggle. There will be little to choose between the four candidates next Saturday.

Metz, at half-back, is putting up a reliable game, and improving steadily. For some time he has been crowding Mahoney hard for the position, and it is probably that he will be the first man into the game against U.S.C. The only other change may be at tackle, where Arthur Tangeman is likely to displace Kepner on the right side of the line. Tangeman was considered one of the best linesmen in college three years ago, but has not been in the game for two years. This season he came out for a few days at the opening of practice, but was laid off by an attack of pneumonia, from which he is just recovering. Although having had no practice with the present team, it is possible that his previous experience will gain him a place in the line.

The deciding game between preps and juniors, in the girls' interclass basketball series, was played off yesterday afternoon in Renwick gymnasium and was won by the juniors, 19 to 12. The playing of Miss Kinney at center, and the guarding of Miss Jencks, were the features of the game and were largely responsible for the victory of the older team. Miss Bissell played her usual star game at forward.

Funny War Rumors.

It can be accepted as straight that there will be no fight between the managers of the Arcadia race track and the poolroom at the end of Central avenue, as has been intimated for several months, owing to the rumor that the race track management would not sell the "dollar book" privilege to Cy Myrick. It is worth $30,000 or $40,000 and the bookmaker promoters would like to have that money come to the coffers of the track, but they know that if a war is once started a commotion would be aroused that would end in closing the track very quickly. All those "in the know" have laughed at these war rumors ever since the famous scrap meeting of the directors here some weeks ago. It was said then that Myrick would not get the privilege, but the wise ones only grinned.

'09 Ramblers Are Here
At the New Address,
1140-42 South Hope
Smartest Car of the Year.
W. K. COWAN, So. Cal. Agt.

THOMAS
WESTERN MOTOR CAR CO.
727-731 South Olive St.

"LOCOMOBILES"
FOR SALE—One Limousine Type H, 1907; one type H seven-passenger touring car, model 1907; one type E 1908 5-passenger touring car, all in first-class condition with full equipments at reasonable prices. L. A. MOTOR CAR COMPANY. Pico and Hill streets.

ELMORE
"The Car That Has No Valves"
ELMORE MOTOR CAR CO.
742-44-46 South Olive Street

REO AND KISSELKAR
AUTOMOBILES
LEON T SHETTLER 533 S GRAND AVE

Tourist
OUR FACTORY IS OPEN FOR YOUR INSPECTION.
Come and see us make them.
Cor. Main and 10th Streets.
AUTO VEHICLE COMPANY.

Mitchell
Broadway 5459 Home 23813 MOTOR CARS
Greer-Robbins Company 1201-5 So. MAIN ST.

PIERCE
W. E. BUSH, So. Cal. Agency.
Garage and Repairing.
1227-29 SOUTH MAIN.
Home F7901 Main 8479
Members A. D. A. of S. C.

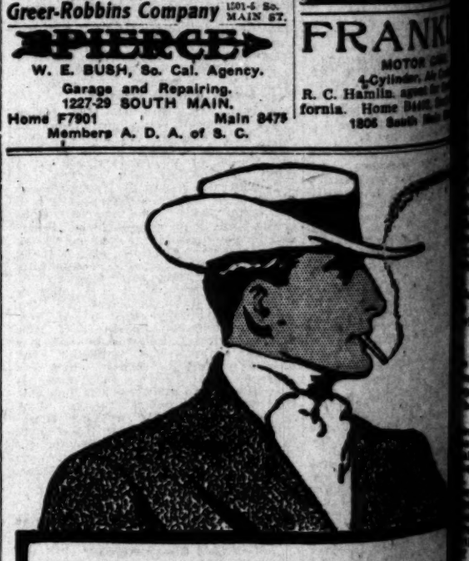

You can't keep the fame of a good man locked within the confines of his own town. This has been amply demonstrated.

Same way with Imperiales Cigarettes. They started as practically a local Western product. They became general Western favorites. Now

IMPERIALES
CIGARETTES
have grown so big in fame and favor that their sales are steadily advancing all over America.

The men of the West alone smoked over 125,000,000 Imperiales in 1907. Its the absolute merit of Imperiales Cigarettes alone which has built up this tremendous sale.

Imperiales are rolled in thin, pure rice paper—*crimped*, not pasted—and have individual mouthpieces to cool the smoke.

Smoke them all day long if you want to—*no after effects.*

10 for 10c
Sold Everywhere

THE JOHN BOLLMAN COMPANY, Manufacturers

Wise Talk

By the "Office Boy"

A man asked a bright ... he could tell what time ... by the thermometer. "You ... plied the boy, "winter ... am going to give you a ... hunch. You can take ... what it's worth. I ... the Old Man and the ... talking over business ... the other day, and the Old ... said, "Get the heads of ... departments together and ... liberal orders on all ... of merchandise for future ... ery, so that we will be ... deliveries. The factories ... been shut down or ... short time, their surplus ... are pretty well consumed, ... retailer has been ... the smaller ones living ... hand to mouth, as it ... can see with a great ... prosperity sweeping the ... try, that orders will ... makers and deliveries ... slow, and we cannot ... be short of merchandise ... Silverwood Stores. ... to give this matter your ... diate attention." So to ... and maids have been ... out his orders. Say, how ... your clothes? Did you get ... of our letters we wrote ... men who bought suits ... last season, asking them ... bring it in and let us ... over and press it up, ... charge, for them. I guess ... of the reasons we have ... stores instead of one is ... we try harder than other ... please people and show ... we have their interests at ... and that they can't ... get the worst of it if they ... in a Silverwood Store. ... folks all trade with us, ... they?

F. B. Silver ... Four Stores ... 221 South Spring ... Broadway & 6th ... Bakersfield

The Auto ... HOLST BROS., Agents ... H. E. GILLET, Sales ... 10 East Ninth St. ... Repair Department in Connection

F N 4-cylinder ... Second-hand, fully ... $200, $225, $250 ... New 1908½ model ... NATIONAL AUTO ... 957 S. Main St.

FRANKL ... MOTOR CARS ... 4-Cylinder, Air Cooled ... C. Hamlin, agent for ... Home B4402. Main ... 1806 South Main ...

...ood man locked within ... rn town. This ... onstrated. ... peniales Cigar- ... as practically ... uct. They be- ... tern favorites.

ALES ... TTE ... e and favor that ... dvancing all over ... one smoked over ... 1907. Its the ab- ... Cigarettes alone ... emendous sale. ... n this, pure mais ... ed—and have la- ... ool the smoke. ... g if you want to ... 10c ... Where ... Manufacturers, San Francisco

...AIL ARE TO ... BE "PLANTED."

... Commission to Restock ... Favorable Localities.

... ed Birds to Be Turned ... Out in February.

... Kept in Cage in One ... of City Parks.

... county is to be stocked ... quail coming from San Diego ... neighboring counties, and in this ... the Game and Fish Commission ... to protect any future scarcity ... game birds in this county. There ... Supervisor Chorpenning advanced to ac... the small number of quail ... year, but the fact remains ... every hunter that has been ... this year reports a scarcity. ... matter of stocking the county ... has been agitating counties ... before the Park Com... yesterday by M. J. Connell, ... Commissioner, and H. W. ... Secretary of the State Fish and ... Protective Association. It is ... of these two sportsmen ... will be sent to this county and ... stocked until February 15, ... Fish Commission was asked ... to provide a cage in one of ... for the birds. Commissioners ... Rankins were empowered ... the matter, and they will be ... by Park Superintendent Mor... Pritchard, Deputy State ...

... had 1000 quail will necessarily ... a large cost, and one of the ... is that it be located in ... Hall objection is made ... cage full of birds is to ... city park, it should be in ... section where it can be ... Bartlake Park ... cage ... where it can be ... and day, and it must ... protected to prevent the ... Fish and Game ... had men trapping ... county, and also ... country, and the ex... paid out of the ... hunting licenses. ... than 200 birds have ... trapped, and probably ... matter in the Imperial ... the cage has been ... the birds will be sent ... it is ... bring the birds here will ... Imperial and San Diego ... Angeles county, for ... the quail are pests ... destroying fruit. ... The farmers will ... of them and Los An... needs them. ... Pritchard ... the birds will be ... 15, when the open ... and will then ... in some parts of the ... at dawn twelve. They ... on public lands.

GET IN THE GAME!

CROWD AND CASH SET NEW MARKS FOR ELKS.

FEZ and turban, plumes and epaulet, tag and groceries were the insignia of the third night of the Elks' Harvest Festival at the Shrine auditorium. With a record-breaking crowd, the magnificent display seemed more resplendent than any time during the week. And when Auditor Tracy Hall epitomized the "proceeds" of the night he did it with a sly wink and a mere suggestion that there had been "a gain in the receipts."

And there surely was, for the Shriners brought their fezes full of dimes, the plumed Odd Fellows were lavish in their patronage and the natty Knights of Pythias generous to an extreme. And each brought so many friends with him that the great building, ample though it seemed, was a tight squeeze all night. The evening was in charge of the Shriners, the Odd Fellows and the Knights of Pythias, and among them they set a mark for all others to shoot at. In fact, so far along did they shove the good thing that Chairman Flint assembled his executive committee. Meeting the crisis that Flint explained, it was immediately announced that an additional night would be required to make the drawings for the thousands of articles on which chances are being sold.

MORE CRUSHES COMING.

The indications are that the Catholic societies tonight, the Woodmen, Women of Woodcraft and German-American Alliance of tomorrow night and the Native Sons and Daughters, Commercial Travelers, Railway Mail Association, Eagles, Royal Court and Modern Woodmen Saturday night will so occupy the time that no drawings can take place.

Seeing such a terrible crisis the Executive Committee could do nothing more than add Monday night for the turns of fortune. On that night every person who has a chance on anything is expected to be present to see the grand distribution, and take his winning away.

Tonight's programme will be in charge of the Newman Club, Knights of Columbus, Ancient Order of Hibernians, Catholic Order of Foresters, Young Men's Institute, Los Angeles Catholic Beneficial Association and the Ladies' Auxiliary of the A.O.H., with a combined membership sufficient to break last night's record and every effort will be made to this end.

Three of the prettiest drills of the festival were those of last night. The first was by the Bedouin patrol of the Mystic Shrine, and was performed in evening dress with fezes. It was a silent drill, splendidly executed and a revelation of dignity. Equally so was the drill of the bedouins of Al Borak Temple, Knights of Khorassan, with their tuxedo dress and turbans.

CHARMING SPECTACLE.

A real military spectacle was the performance of Company No. 25, of the Cantons of the Patriarchs Militant. Occupying half an hour drilling to the music of the fife and drum corps of the old veterans, it left the grounds amid great applause.

A company of the Uniform Rank Knights of Pythias, in light fatigue uniforms and duck trousers finished the programme with some surprising new figures.

The music of the night was also a surprise for the Shriners new band of twenty-four pieces assisted the fezed companies and later joined with the orchestra musicians in the rendition of a medley of national airs, arousing the greatest enthusiasm of the night.

The new feature of the night was the "tagging" of every one who went in the doors. If you were not tagged you were the object of pursuit by hundreds of pretty women and the only retreat was to buy and tie a tag on your breast. The tag announced that you had given 10 cents to the fund to entertain the Elks' Grand Lodge meeting next July. It was estimated that over 4000 tags were sold during the night.

GROCERY GIRLS BUSY.

The omnipresent Grocery Girl also did a tremendous business and many a fez or plume made an ornament for a sack of flour as the wearer shouldered it to the street car. The grocery is the most popular of all the allurements of the festival for it has no blanks and seems to have an inexhaustible stock of good things.

The matinee today is expected to be an awakening for the woman who is lucky. There is such an abundance of articles that women want for such small sums—every one is 10 cents—that a bargain day crowd is assured. In the crystal, chinaware, feather and millinery booths there are hundreds of things that women pine for and which may be gained for a trivial amount.

TODAY'S PROGRAMME.

The programmes for this afternoon and tonight are:

AFTERNOON—Dances, "Tambourine Dance," from "The Filibuster," Castanet Dance from "Floradora," Miss Jessie Clemenceau. Tenor solo, "On With the Motley," (Pagliacci) in costume, Mr. John Haac Zinck. "Los Angeles in Nineteen and Nine," written by Ira C. Tichenor, sung by Walter Goldsmith. Reunion invitation song of No. 99 B.P.O.E., accompanist Mrs. T. Newman. An act and artistic numbers furnished by members of the Burbank Theater Company, who are guests of the theatrical booth. Child wonder vocalist, "Red Wing," (Italian song) Miss Jean Davidson. Tenor solo, "Absent," "My Rosary," Kenneth Keith. Song and dance, "Girl of the Golden West," Highland Fling, Miss Yolande Flatte.

NIGHT—Under the auspices of Newman Club, Knights of Columbus, Ancient Order of Hibernians, Catholic Order of Foresters, Young Men's Institute, Los Angeles Catholic Beneficial Association, Ladies' Auxiliary Ancient Order of Hibernians, Overture, Kammermeyer orchestra; Kaleidoscopic Pageantry of magnificently costumed lady participants of the Elks' Harvest Festial in Grand March; address of welcome, by M. J. McGarry, Exalted Ruler of No. 99, B.P.O.E.; special musical programme, numbers furnished on stage by members of the Venetian Lady Mandolin Orchestra, Josephine Frankel, directress; interpolated numbers; Costumed Act, violin and vocal, "Pride of the American Navy," Master Harvey Johnston, Miss Sibyl Anna Marie Johnston; vocal numbers, (a) "Sic mes vers avient des ailes" (Hahn), (Were my song with wings provided), (b) "A Summer Night," (A. Goring Thomas), sung by Miss R. Maud Wolfe, accompanist, Miss Marian Oxner; Drill, White Squadron Drill Corps B.P.O.E. No. 99, Capt. Robt. Atkinson, commanding; "Los Angeles in Nineteenn and Nine," sung by Brother Walter Goldsmith, written by Ira C. Tichenor, chorus by White Squadron Drill Corps with mandolin orchestral accompaniment.

TALLY SHEETS MISSING.

When the Board of Supervisors, yesterday, began the canvass of the election returns, it was discovered that the tally sheets of the Harmony precinct were missing. The District Attorney advised that the count could not go on without these and Sheriff Jennings was dispatched for them. Few changes are reported in the majorities of the Republican candidates so far as the count has proceeded. W. R. Guy is leading W. R. Andrews for Superior judge by 40 votes, with five small precincts to hear from.

HIDEOUS.

CRAZY MOTHER KIDNAPS GIRL.

VANISHES WITH DAUGHTER SHE VOWED TO SLAY.

Husband and Police Are Frantically Searching City for Woman in Hope of Saving the Life of the Four-Year-Old Baby She Stole from Home.

Taking her 4-year-old daughter, whom she has vowed to kill, with her, Mrs. T. F. Leitner of Seventeenth and Alamitos streets, Long Beach, disappeared from her home early last night. The woman is said to be insane and had frequently made threats that she would kill herself and baby.

Police officers of Los Angeles, and deputy sheriffs of the county have been enlisted in the search for the missing woman and every effort is being made to find her and prevent her harming the little one.

Mrs. Leitner was discharged from an insane asylum some weeks ago. She returned to her husband's home in Long Beach and for a time all went well. Lately she exhibited symptoms of insanity again, and within the last few days she is said to have gone completely out of her head.

Taking advantage of a relaxation in the watch over her, Mrs. Leitner threw a shawl about her shoulders last night, and taking the baby, left the house.

She boarded a Los Angeles car at Fourteenth street and American avenue some time later.

This fact was not learned until after the car had reached Los Angeles. The search was then begun in earnest.

The woman is described as being about 30 years old. She is small and has light hair and eyes. She wore a light-gray dress with a white waist at the time of her disappearance. The little child was dressed in white.

ENOCH ARDEN.

THOUGHT DEAD; RETURNS HOME.

ENGINEER CANNIFF BACK AT WIFE'S BEDSIDE.

Supposed Suicide Has Nothing to Say About His Recent Wild Trip to San Francisco, but His Near Relatives Account for It by "Mental Abberation."

Raymond E. Canniff, the engineer who disappeared from his Los Angeles home last Saturday night, hurried to Long Beach, where he made a feint at suicide, and then went to San Francisco, has returned.

Canniff could give no explanation of his actions. He did not know why he went to Long Beach and pretended to drown himself in the surf. He did not know why he left one suit of clothes in the bath-house and donned another suit before starting to San Francisco. He had no explanation of his sudden trip to San Francisco. In fact Canniff could not explain any of his actions.

The cruel hardship worked upon Canniff's wife by the man's unusual actions has had its effect, and she is very ill.

Mental aberration caused the engineer to leave his home and indulge in the melodramatic antics, according to the statement of his father-in-law, L. B. Cook, of No. 964 West Twenty-third street.

"I do not think Canniff knew what he was doing," said Mr. Cook last night. "He had been suffering from a severe nervous strain. His wife's illness at the time of the birth of the baby, seven weeks ago, caused him great worry and anxiety. He had been working in a place where the din of the machinery was fearful and this also tended to keep him in a highly excited frame of mind.

"He has had practically no explanation to offer and has not quite recovered from his nervous breakdown. I do not believe that Canniff was in his right mind when he made his sudden departure, and I think he was probably suffering from hallucinations of some kind."

Canniff's case is peculiar. He went to the Long Beach bath-house last Saturday night. There he donned a bathing suit and went to the surf. He had another suit along at the time and put that on and went to San Francisco. The impression that the man had been drowned in the surf prevailed until he sent word of his arrival in San Francisco. Nothing further was heard from him until his return to Los Angeles.

CHINESE FAKE ON FLEET.

Official Reason for Only Eight Warships at Amoy Is Gale Dispersed Them.

[ASSOCIATED PRESS NIGHT REPORT.]

PEKING, Nov. 11.—In order to satisfy the pride of the Chinese people, the official newspaper controlled by Grand Councilior Yuan Shi Kai explains the fact that only half the American battleship fleet, that is to say eight vessels, visited Amoy as the guests of the Chinese government, by declaring that the fleet was dispersed by a storm on its way to the Chinese coast, nd the fate of the other eight vessels is unknown.

The Foreign Board accepts this statement with complacency.

The American legation was not consulted prior to its publication.

SPECIAL FOR LOS ANGELES.

San Diego Business Men to Attend the Counties Committee Meeting in Force.

[SPECIAL CORRESPONDENCE OF THE TIMES.]

SAN DIEGO, Nov. 11.—A large part of San Diego's population with a sprinkling of residents of the back country will be in Los Angeles, Friday and Saturday, as the Chamber of Commerce has succeeded in interesting the people in the importance of attending the meeting of the Counties' Committee of the California Promotion Society.

The Santa Fé will run a special train for which the Chamber of Commerce has guaranteed $350. It leaves at 9 o'clock Friday morning and the committee expects that at least 500 will make the trip.

Before the promotion committee the San Diego chamber will present several matters of vast importance to this section of the State and for that reason at least 200 members will go before the committee.

In response to an order of the court the Sheriff has returned a venire of the names of thirty voters who are to be examined as to qualifications for grand jurors. Twenty-five of the thirty are to be sworn. It is expected that the work of the grand jury will be heavy and that it will be in session some time.

Machinery and other equipment for an asphalt plant is being unloaded by the Fairchild-Gilmore-Wilton Company of Los Angeles, which has a large number of contracts for street paving here. The plant will be located at Fourteenth and D streets.

Fire which broke out in the smokehouse of Charles Hardy's storage plant, on Sixth street, ruined 4000 pounds of ham. The meat was spoiled by the chemicals used by the fire department in putting out the flames. Mr. Hardy, who is the Republican political leader of San Diego, estimates the damage at from $400 to $500.

Col. Fred Brown, commanding the Twelfth Regiment, Uniform Rank, Knights of Pythias, arrived from Los Angeles, this morning, and at Castle Hall held his first annual inspection of the San Diego division. He was entertained by a committee composed of Lieut.-Col. W. R. Briscoe, Capt. R. P. Guinan, Lieut. J. S. Woodruff and Lieut. S. T. Johnston.

CAN FORETELL EARTHQUAKES.

Frank A. Perret, Seismic Authority, Says Astronomical Influences Are Marked.

[BY DIRECT WIRE TO THE TIMES.]

SPRINGFIELD (Mass.) Nov. 11.—[Exclusive Dispatch.] That volcanic eruption and earthquakes can be accurately foretold was the unequivocal assertion tonight of Frank A. Perret, the well-known seismic authority.

"I do not say that the astronomical conditions cause the disturbance, but, provided the conditions below the earth's surface point to an eruption, the astronomical influences will surely bring about this eruption," said Mr. Perret.

"We can tell to a day the date when such an eruption is to occur, provided the local conditions are in accordance with the astronomical influences."

Mr. Perret says that several wonderful experiments are being made with a certain species of sensitive plant found in Cuba. This plant is affected by magnetic meteorological changes and scientists believe that it is influenced by earthquake undulations.

WILLIS ENTERTAINS.

Superior Judge-elect Frank R. Willis, with his sons, Will and Frank, were hosts last night at their home, No. 154 North Johnston street, at a reception to fifty students of the U. S. C. Law College. Mr. Willis is an instructor in criminal law at the school. The work of his present and former pupils had much to do with his election.

This woman says Lydia E. Pinkham's Vegetable Compound saved her life. Read her letter.

Mrs. T. C. Willadsen, of Manning, Iowa, writes to Mrs. Pinkham:

"I can truly say that Lydia E. Pinkham's Vegetable Compound saved my life, and I cannot express my gratitude to you in words. For years I suffered with the worst forms of female complaints, continually doctoring and spending lots of money for medicine without help. I wrote you for advice followed it as directed, and took Lydia E. Pinkham's Vegetable Compound and it has restored me to perfect health. Had it not been for you I should have been in my grave to-day. I wish every suffering woman would try it."

FACTS FOR SICK WOMEN.

For thirty years Lydia E. Pinkham's Vegetable Compound, made from roots and herbs, has been the standard remedy for female ills and has positively cured thousands of women who have been troubled with displacements, inflammation, ulceration, fibroid tumors, irregularities periodic pains, backache, that bearing-down feeling, flatulency, indigestion, dizziness, or nervous prostration. Why don't you try it?

Mrs. Pinkham invites all sick women to write her for advice. She has guided thousands to health. Address, Lynn, Mass.

Classified Liners.

ATTORNEYS—And Counselors at Law.

ENTERPRISE LAW & COLLECTION CO., SUITE 420 BULLARD BLDG., 154 N. SPRING STREET. TELEPHONE MAIN 9096. HOME A5441. We will undertake the collection of your claim anywhere in the United States or Canada. Unless our efforts meet with success we will charge you nothing. Expert counsel will give you legal advice free; we file mechanic liens, ejectment suits and adjust damage cases. If you are unable to call, write us and we will advise you by mail. •

E. I. THOMPSON, LAWYER AND NOTARY, rents, loans, etc., investments; Imperial Valley land for sale and abstracts of same promptly furnished on call. Room 604, CHAMBER OF COMMERCE BLDG., Los Angeles. Home phone A4678. •

MARRIAGE LAWS SPECIALTY, DAMAGE cases, general practice. Free advice by experienced, reliable attorneys. Fees made satisfactory. LEGAL ADJUSTMENT ASSOCIATION, 304 San Fernando Bldg., Fourth and Main. 13

LOS ANGELES LAW AND COLLECTION CO. No fee without success. Consultation free. Estates settled, Damage suits, marriage laws, liens, etc. Attorney and notary. 516 GRANT BLDG., Fourth and Broadway. •

W. E. NOBLE, ACCOUNTANT AND COUNselor; corporation and partnership work specialty. 402 INTERNATIONAL BANK BLDG. •

C. R. WERTS & CO., LAW AND GENERAL collecting agency; prompt returns guaranteed. ROOM 201, Thorpe Bldg. Home A3921. •

YOUNG ATTORNEY, TWO YEARS' PRACtice, wants location in established law office. BOX 782, San Diego, Cal. 12

MUSICAL INSTRUMENTS—For Sale, Exchange or Wanted.

FOR SALE—BY OWNER. NEW STEINAY GRAND, MAHOGANY. ADDRESS BB, BOX 159, TIMES OFFICE. 12

FOR SALE—I WILL SACRIFICE MY HIGHgrade oak-case piano for cash, cost $400 in Boston; will sacrifice for $150 cash; this piano has only been used 4 months; will transfer 10-year guarantee. Call 1312½ GIRARD ST., Sunday or Monday. 15

WANTED—MUSIC BOXES, TALKING MAchines, French chime and antique clocks repaired. C. O. GOLDMAN, Jeweler, 1208 S. Main. B2291. •

IVERS & POND PIANO FOR SALE OR rent cheap. Make offer. Phone early mornings. F1626. Broadway 2221. 14

FOR SALE—STEINWAY UPRIGHT PIANO, price $300; (runs to responsible party. Call 1529 W. 16TH ST. 12

WILL SACRIFICE NEARLY NEW METROstyle pianola; perfect condition. Address H, box 185, TIMES OFFICE. 15

WILL SACRIFICE MY HIGH-GRADE Ludwig piano, cost $350, for $150 cash. Call 844 W. 16TH ST. 15

TO LET—UPRIGHT MAHOGANY PIANO, sweet-toned piano; splendid condition. 419 W. 23RD ST. Phone 23044. 13

FOR SALE—PIANOLA, CHEAP, AND 50 pieces of select music. PHONE 22813. 14

DRESSMAKING—And Dressmaker.

SUITS, $5. MME. MOORE, LATE OF NEW York, is now located at 520 S. Flower st. For a limited time will make fancy suits for $5. All work guaranteed. TEL. BROADWAY 1186. 12

EXPERIENCED DRESSMAKER WISHES work by the day, $2. M188 BOTD. Work taken at home. 1132 S. FLOWER ST. Phone F1589. 12

DRESSMAKER WISHES ORDERS FOR work with private families. Address M. C. LANE, 219 W. Pico st. 13

DRESSMAKING, EVENING GOWNS, street costumes; New York experience. THE HAMPSHIRE, 914 S. Broadway. 13

GOOD SKIRT HAND WANTS ENGAGEments, $1.50. PHONE 23051. 16

DETECTIVE AGENCIES—And Detectives.

ELMS DETECTIVE AGENCY WILL UNdertake all legitimate detective work intrusted to it by corporations, attorneys or individuals; correspondence everywhere; very best of references. Established 1897. Office WILSON BLDG., Los Angeles, Cal. •

PRIVATE DETECTIVE, EXPERIENCED, personally conducts all business intrusted to him, by attorneys or individuals. Consultation free. 411 S. MAIN, room 420. F1346. •

PRIVATE DETECTIVE, EXPERIENCED, accurate, bank and professional references; consultation free. 200 THORPE BLDG. Day, A9760; night, F4111. 15

BLAIR'S DETECTIVES, 221 W. 3RD ST. A6941. Main 9165. night A3699. Fleet 3716. •

STORAGE—All Sorts.

TO LET—Furniture and household goods stored in private, locked, iron rooms, $1.50 and $2 per month. Trunks, boxes, etc., 25c and 50c; moving vans, $1 and $1.25 per hour. 4-large furniture flat wagon, $6 per day. We ship household goods east and west at reduced rates. COLYEAR'S VAN & STORAGE CO., Office, 509-11 South Main st. Phones—F3171, Main 1117. •

TO LET—WANTED A TENANT FOR TWOstory brick warehouse, 50x150; Industrial street. Address 230 PINE AVE., Hollywood 67364.

THE L. A. VAN, TRUCK AND STORAGE CO.'S office moved to 460 S. Spring st. R. B. DUNSTON, prop. Main, 115. Home F7694. •

TYPEWRITERS—Of Various Makes.

STANDARD REBUILT TYPEWRITERS OF all makes; work like new, but ⅓ price; special cash discount; monthly payments if desired; best rental stock, including visibles, prices lowest; expert repairing. Agency MONARCH VISIBLE TYPEWRITER. L. A. Typewriter Exchange, 138 South Broadway. A5913, Main 3959. •

NOTARIES PUBLIC—Statements, Acknowledgments.

MATTHEWS & MATTHEWS. All papers correctly drawn. Advice free. 305 DOUGLAS BLDG., cor. Third and Spring. •

THE REAL BARGAIN CENTER OF LOS ANGELES

The 5th Store

BROADWAY AT 5TH STREET FIFTH STREET

A Gigantic Purchase

10,000 Knit Wool Shawls

Regular $2, $2.25, $3 Values **95c**

Unquestionably the biggest sale of these popular shawls ever featured in Los Angeles. Round or square styles; loose shell or close knit patterns; scalloped or fringed edges. Colors, plain white, black, red, light blue, pink and various combinations. A great purchase from one of the largest eastern manufacturers—10,000 shawls bought at 50c on the dollar. Now is your opportunity to save more than half on these wraps. You will surely want one or more. Come and look over this vast collection of shawls worth to $3.00. Choose today at 95c.

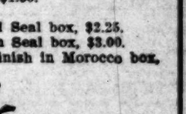

$1.75 Pongee Waists. 95c

One of the newest models shown on Broadway. Stunning tailored waists, made of mercerized pongee and beautifully hand embroidered; ¾ length sleeves; tucked collar and cuffs. Colors, black, white, blue and pink. Extra $1.75 values. Today only, 95c.

$1.50 WAISTS 69c

Pretty tailored styles, constructed of fine German flannelette and cotton cheviot; plaited front and back; made with pockets. Various light and dark plaid designs; $1.50 waists at 69c.

$1.00 SKIRTS 75c

Dainty white skirts, made of a very fine quality longcloth, finished with full knee flounces of tucks, trimmed with lace and embroidery; extra full dust ruffle; good width and length. Today only, 75c.

$1.00 Flannelette Skirts 59c

Coat and Trouser Hangers

Especially Designed for Traveling

Nicely nickeled or gilded, and made to fold into the smallest possible space. Beautifully packed in fine leather cases. Various combinations.

Useful Gifts

Sets of 3 Coat Hangers in Calf bags, $1.25.
Sets of 4 Coat Hangers in Calf bags, $1.50.
Sets of 3 Trouser Hangers in red Seal box, $1.50.
Sets of 3 Coat Hangers in Seal box, $1.50.
Sets of 4 Coat and 2 Trouser Hangers in red Seal box, $2.25.
Sets of 6 Coat and 6 Trouser Hangers in tan Seal box, $3.00.
Sets of 6 Coat and 6 Trouser Hangers, gilt finish in Morocco box, $5.50.

Toilet Silverware Department

437-439-441 Broadway — Pasch & Feagans Jewelers

Every One of Our Sixteen Departments Is Ready for Holiday Selections

JEWELERS MOVED Three Doors South to Douglas Bldg. DONAVAN & SEAMANS CO. 253-255 South Spring, Near Third

Special Tract Directory.

BEAUMONT

Homeseekers' free stereopticon lectures on this matchless new city and supreme fruit growing district are given daily, 10:30 a.m. and 2:30 and 8 p.m., in company's own lecture hall, 544 South Broadway. Come and let us explain, "Five Acres and Independence." Free excursions for buyers.

Best and Cheapest Farm Lands With Water In the **San Joaquin Valley**
Homeland Irrigated Farms Co.
F 3530, Main 1736 901-902 Security Building

Neff Acres

$300 to $450 an acre. At Neff Station, two miles beyond Inglewood, on Inglewood Electric car.

Vermont Ave. Square

Fronting on Vermont, Vernon and Normandie avenues. Take Grand avenue car on Broadway, marked "West 48th st." Largest and choicest subdivision in the new Southwest. Large lots $440 and up. Agent on tract, cor. Vermont ave. and W. 48th st. Phone South 357. Owners, SOUTHWEST LAND CO., 418 Pacific Electric Bldg. Main 1340, F2578.

CUDAHY RANCH

$400 TO $500 PER ACRE
¼ Cash, Balance Long Time
JAS. R. H. WAGNER, Mgr.
Ground Floor P. E. Bldg., 6th and Main

BOILERS—And Boiler Works.

L. A. BOILER WORKS, 1178 S. OF BOILers and tanks. Special attention to repair work. 119 REDONDO ST. Tel. M. 2331, Ho. 1999.

DENTISTS—And Dental Parlors.

A. J. STEVENS, DENTIST, HAS RETURNed and is nicely fitted up in ROOMS 412-413, 105 W. Sixth st. •

NURSES—With Experience.

TRAINED NURSE, EXPERIENCED AND reliable, would like care of invalid. B. F., 1261 S. GRAND, Los Angeles. 'Phone 22116. 14

Lomita Farms

The little farms that will make you money. Finest soil and plenty water along the Shoestring Strip—$350 an acre.
118 WEST SIXTH STREET
Ground Floor Cross Building.
Main 1016—F1016

Weekly Excursions to

Corcoran

SEE NEWPORT & MILNER
Gen. Agents for Security Land and Loan Co., 204-209 Central Bldg., Sixth and Main.

NAPLES

A. M. & A. C. PARSONS, Sole Agents.
Pacific Electric Bldg. Ground Floor.
Main 1853. Home Ex. 262.

Colorado River Land
Palo Verde Valley
Blythe Ranch

$35 per acre and up—including water
INTERSTATE LAND CO.
922 South Broadway F1605. Main 3320

California City Lands

Right in the heart of the fertile San Joaquin Valley. The greatest land offering in the State today. California City Land Co., 423 S. Spring

$50 PER ACRE AND UP

THE CELEBRATED

Woody Ranch

5, 10 or 20-acre tracts. $300 per acre.
A6884. Main 3990. 17 cents car fare.
MAXON REALTY CO.,
114-115 Stimson Bldg.

Los Angeles Investment Co

A9118. 335-337 S. HILL ST. Main 2249
Home Builders
Will Build to Suit
Upon Your Own Lot—or will furnish Low RENT-PAYING TERMS.

Classified Liners.

Times Classified rates: the rate for inserting "Want" ads. in The Daily Times is 1c per word for each insertion; in the Sunday issue 1½c per word, each insertion; minimum charge 25c; except under following classifications the rate for which is 10c per line, minimum charge 50 cents: "Society Meetings," "Personals," "Special Notices," and "Baths and Massage."

"Liner" (classified) advertisements for Sunday insertion received over the counter or by telephone after 11:30 o'clock Saturday nights will be inserted under heading "Too Late To Classify."

Sunday real estate advertisements, to be classified properly, must be in The Times office before 10:30 o'clock Saturday night. Rate 1½ cents per word.

The Sunday circulation of The Times exceeds 77,000 copies, and more "liners" are regularly printed in its columns than in the five other Los Angeles newspapers combined.

Telephone your want advertisements. Ring up "The Times" any time of day or night and secure prompt and careful attention.

The Times cannot guarantee accuracy or assume responsibility for errors of any kind occurring in telephoned advertisements.

THE TIMES will not be responsible for more than one incorrect insertion of any advertisement ordered for more than one time.

Advertisers should retain receipts given by The Times in payment for "Liners," as no mistakes can be rectified without them.

SPECIAL NOTICES—

PROPOSALS FOR SUPPLIES FOR THE WHITTIER STATE SCHOOL.

In pursuance of the action of the Board of Trustees of the Whittier State School, sealed proposals will be received by the superintendent of said school at his office in Whittier, Los Angeles county, California, up to 12 m., Tuesday, November 24, 1908, for furnishing the following supplies, to be of California manufacture or production, where price and quality are equal, and to consist of—

1—Coffee, tea, sugar, syrup, rice, etc.
1—Canned goods.
1—Groceries.
1—Soaps, chloride of lime, caustic soda, washing powder.
1—Flour, meal, barley, etc.
1—Beef, mutton, bacon, ham, lard.
1—Fruit and crude oil.
1—Dry goods.
1—Drugs.
1—Stationery, etc.
1—Paints, oils and glass.

All parties desiring to bid will address Superintendent of Whittier State School, Whittier, Los Angeles county, Cal., for forms, specifications and blank forms. In order to preserve uniformity and to facilitate the work of the board, bids will receive no bids unless made upon blank forms furnished by the superintendent.

The number of class bid for should be plainly marked on outside of envelope containing bid.

Bids will be opened at 2 p.m., November 24, 1908, and awards made at noon there after as possible. Price and quality of goods will govern in all cases.

The right is reserved to reject any or all bids or to waive any informalities therein.

JAMES CLARKE, President.
T. K. NEWLIN,
WALTER LINDLEY,
Trustees.

TIMES COOK BOOK NO. 3 READY TODAY, and until the edition is exhausted, is placed on sale the largest, most elaborate and complete cook book of the series issued by The Times.

The 215 recipes for hot Spanish and Mexican dishes and the hygienic department are big features of the publication. The recipes, brought out by The Times Prize Cooking Contest, are generally from Southern California housewives and noted chefs. Price 25c; by mail 5c additional. Address THE TIMES, Los Angeles.

SUNDAY REAL ESTATE LINERS—

Classified real estate advertisements for insertion in THE SUNDAY TIMES must be in the office not later than 10:30 o'clock Saturday night. Those received after that hour and before 6 o'clock Saturday morning will be taken over the counter until 11:30 p.m.

The great volume of liners printed in The Sunday Times, numbering regularly over 5000 separate announcements, makes this regulation absolutely necessary in order to get the big Sunday issue out on time.

THE PARTNERSHIP HERETOFORE EXISTING between J. W. Amrath and Edward North, under the firm style of Amrath & North, 526 San Fernando Building, is hereby dissolved, Mr. North continuing the business in his own name at the above address and assuming all liabilities of the firm. All parties indebted to the firm will please pay their accounts to Mr. North. AMRATH & NORTH, November 1, 1908.

PIANOS—
Rebuilt, repaired, refinished, tuned, tone regulated, moved, boxed, shipped; in an up-to-date, thoroughly equipped factory in Los Angeles, by experienced piano makers; terms reasonable; workmanship Al.
SALYER-BAUMEISTER CO.,
204 N. Ave. 20. Phones Sunset East 146; Home 21253.

I WILL MOVE ALL YOUR FURNITURE and piano anywhere cheap by contract or hourly; you may ride on wagon and drive for 10 for nine hours' work; seven large spring wagons, piano truck, covers, plenty of pads; careful and experienced men; satisfaction guaranteed. PICO MOVING CO. Phones West 1456; Home 54108.

MOVING THE RELIABLE MOVING CO. West 4138, Home 24464, for your household moving, including one load of sand or earth on large open van, 16 for 9 hours' work, or reasonable by contract. Beach or country trips made in good style. Ring us and I will call and give you prices that are right. Satisfaction guaranteed.

THE PARTNERSHIP EXISTING BETWEEN Geo. F. Tigh and Mark C. Clark under the firm name of Tigh & Clark, dealers in hay, grain, etc., at 2307 E. Ninth st., has been dissolved November 6th, 1908. Tigh continuing the business in his own name at above address. Claims against firm must be presented promptly. TIGH & CLARK. 12

CESSPOOLS— $5 TO $10

CLEANS THEM OUT.

24½ years' experience in Los Angeles. Ask your neighbor about us; 6 tanks; no waiting. LOS ANGELES SANITARY CO., E3140, Temple 883.

CESSPOOLS—
IF YOU WANT GOOD WORK AND PROMPT ATTENTION, CALL US. OUR FOREMAN IS A PLUMBER AND KNOWS HOW; 1 TO 3 LOADS CLEANS A CESSPOOL. RED CROSS SANITARY CO., Main 8986. 12086.

NOTICE IS HEREBY GIVEN THAT THE firm of Getsoff & Abromovitz, 427 S. Main st., have dissolved partnership, and L. Abromovitz will not be responsible for any debts after No. 8, 1908. B. Getsoff will resume the business at the old stand. 14

COME TO OUR BEAUTY TALK.

Mme. Ella Harris will tell you how you make your own wrinkles—what causes freckles, and will cheerfully answer all questions on the subject, Friday, November 13, from 2 to 5—Room 1, 429½ S. BROADWAY, room 4. 12

TIMES BRANCH OFFICE, 521-523 S. SPRING st. Advertisements and subscriptions left at the new Spring street office of The Times will receive as careful attention as at the main office. Competent clerks in attendance.

NOTICE IS HEREBY GIVEN THAT I INtend to apply to the Governor of the State of California for a commutation of sentence from the State Prison at Folsom.
(Signed:) JOHN LEE.

CREDITORS! NOTICE IS HEREBY GIVEN that having sold my stock, located at 1441 Newton st., city, that all bills must be presented on or before 6 p.m., November 14, 1908. Signed CHARLES MADDOX.

CESSPOOLS CLEANED OUT; WE TAKE out over 100 gallons at each load more than other company at same price. IMPERIAL PUMPING CO., 2311 W. 20th st. Home 22040, West 2226.

CALIFORNIA STEAM CARPET CLEANING WORKS cleans carpets, refitting, sewing and laying. 329 E. 47TH ST. Main 715, Home A4324.

ANNOUNCEMENT — ORIGINAL TALLY-HO STABLES, 103 N. Broadway. Fine saddle horses; finest livery in city; calling broughams, funeral carriages, tally-ho parties, automobiles.

WRINKLES—
Removed by the eyes removed by the renowned M. Ella Harris method. No injections or cutting. Facial blemishes removed. Consultation free 429½ S. BROADWAY, room 4.

WANTED—YOUNG MEN TO JOIN GLEE club, high-class voice training free. Commencing Monday, HUGO KIMCHOFF, 218 Blanchard Bldg., Thursday afternoon. 12

ROOF REPAIRING PROMPTLY DONE, ALL work guaranteed. CALIFORNIA ROOFING & SUPPLY CO., 328 Grosse Bldg. F5624.

IF YOUR ROOF LEAKS SOUTH, THE painter, 1006 E. 1st, will fix it; tin, shingle, gravel, paper. Show him the job.

HAUL YOUR KODAK WORK TO WEST-MINSTER, 1407 W. 37th Place; 1 day enlargement free with every $50 order.

FEATHER PILLOWS RENOVATED AT ACME FEATHER WORKS, 70 San Pedro. Phone Sunset Main 1261; Home F5601.

NO EXTRA CHARGE ON WALL PAPER borders with 8c paper. Walter, 627 S. Spring.

HAIR, MOLES, RED VEINS REMOVED BY electrolysis expert. Rm. 4, 324½ S. Broadway.

LACE CURTAINS LAUNDERED BY HAND. Home 600, Mesdames Bates, Mabe, Meaker.

PERSONAL—
Business.

PERSONAL—MADAM KARMA.
MADAM KARMA.
MADAM KARMA.
MADAM KARMA.
MADAM KARMA.
MADAM KARMA.
MADAM KARMA.
WORLD'S GREATEST SEERESS.
WITHOUT ASKING ONE QUESTION,
BEFORE YOU UTTER A WORD.
Karma gives dates, facts, figures, tells you of loved ones, living or dead, YOUR SECRET TROUBLES, the cause and remedy; in fact, tells everything. Gives infallible advice on all affairs of life, including law, health, changes, travel, patents, financial troubles, love, courtship and marriage.
BY PUBLIC REQUEST, SPECIAL
READING THIS WEEK,
50c—30c—25c—20c—15c—10c—5c.
To receive the 50c readings, you must cut this ad. out AND BRING IT WITH YOU.
Hours 10 to 8.
HOTEL WILLOUGHBY, SUITE 7, 566 S. HILL ST. 566
OVER PARK BANK,
COR. FIFTH AND HILL STS., OPP. CENTRAL PARK.
MADAM KARMA.
MADAM KARMA.
MADAM KARMA. 14

PERSONAL—PROF. W. E. KING, 347 S. HILL ST. 347.
ASTRAL DEAD TRANCE SPIRIT PSYCHIC. MEDIUM.
SPECIAL READINGS THIS WEEK—50c—30c—25c—20c—15c—10c—5c.
To receive the readings you must cut this advertisement out and bring it with you. He gives dates, facts and figures, reliable, and important advice on all matters of interest in business, transfers, lawsuits, contested wills, damage suits, deeds, mortgage, collections, love or marriage.
HIS REVELATIONS ARE MOST WONDERFUL and acknowledged to be of the highest order, not made to satisfy idle curiosity, but intended to give those who seek the truth a permanent benefit. He does not cater to the superstitions of the ignorant, credulous people. If you are in doubt that he can and will perform all he claims, feel yourself invited to call, and he will give you a more substantial proof of his marvelous power than you have before received from any source.
HIGH-CLASS PATRONAGE SOLICITED.
Readings daily and Sunday, 10 to 8.
Permanently located in his own home,
247 S. HILL ST. 247.
NEXT DOOR TO NEW Y.W.C.A. BLDG.
NEAR ANGELUS FLIGHT.
PROF. W. E. KING. 14

PERSONAL—
MRS. MASSON,
The noted palmist of London, Eng., may be consulted at 422 S. SPRING ST. (over Ost Drug Store,) by those desiring careful, conscientious and reliable hand readings from one of the foremost palmists of the day.
In the course of her readings, losses and gains, lawsuits, deaths, marriages, separation, and, in fact, all that life holds for you is plainly written in your hand; it is simply a matter of correct interpretation.
HIGH-CLASS PATRONAGE SOLICITED. 12

PERSONAL — TIMES COOK BOOK NO. 3 ready today, and until the edition is exhausted, is placed on sale the largest, most elaborate and comprehensive cook book of the series issued by The Times.
The 215 recipes for hot Spanish and Mexican dishes and the hygienic department are big features of the publication. The recipes, brought out by the Times Prize Cooking Contest, are generally from Southern California housewives and noted chefs. Price 25c; by mail 5c additional. Address THE TIMES, Los Angeles.

PERSONAL — BYRON STANLEY, OLDEST ESTABLISHED, BEST KNOWN PSYCHIC ADVISER IN CALIFORNIA, HAS REMOVED FROM 327½ S. BROADWAY TO 327½ SPRING ST. WILL BE OPEN FOR BUSINESS ON THURSDAY MORNING AT 9:30. 12

PERSONAL— THE BEST.
MME. ANNUVE,
THE WONDERFUL TRANCE PSYCHIC.
NOW AT 344½ S. HILL.
Come and talk with this phenomenal woman. Her advice pertaining to all matters of life will save you thousands of dollars and a great deal of trouble. Readings, 50c this week. 344½ S. BROADWAY (opp. Hamburger's.) 13

PERSONAL — LADIES, ASK YOUR DRUGgist for Chichesters Pills, the Diamond Brand. For 25 years known as best, safest, always reliable. Take no other. Chichesters Diamond Brand Pills are sold by all druggists.

PERSONAL— SEE
HENLEY.
THE SUCCESSFUL PSYCHIC.
LEADING DAILY PAPERS.
334½ SOUTH BROADWAY. 334½

PERSONAL—LADIES USE DR. LA FRANCE Compound; safe, speedy regulator; 25c; druggists or mail; booklet and testimonial free. DR. LA FRANCO, Philadelphia, Pa.

PERSONAL—JOHN SLATER WILL RESUME his readings today, 10 to 4, 217 W. THIRD. Test meeting Friday evening, 8:15. Burbank Hall, 540 S. Main. 13

PERSONAL—MASSAGE, MAGNETIC TREATments, tub baths, scientific operator, MRS. DELVANO, 615 S. Grand ave. 12

PERSONAL—JERRY FLINN, COMMUNICATE with MR. C. at once; good news for you.

PERSONAL—MME. ORA, EXPERT PALMist; ladies, 25c; gents, 50c. 303½ S. SPRING. 24

PERSONAL—PROF. ALTHOUSE, EXPERT astrologer and palmist, 305½ S. Spring. 14

WANTED—
Help, Male.

WANTED—I WANT 2 LIVE WRITE-UP MEN and business getters for California's best magazine; you must know your business and have references. 234 BRADBURY BLDG. 12

WANTED—A SHINGLER TO SHINGLE A barn, about 7000 shingles, at Laurel Canyon. Apply 427 W. FIFTH ST., 6th floor Times Bldg., between 8 and 9 a.m. 12

WANTED—BOY ABOUT 15 YEARS OLD with wheel for wholesale jewelry house. Permanent position to right boy. Address H. WAL, box 87, 644 S. Broadway. 12

WANTED—ONE GOOD SALESMAN. THE WESTERN ENGINEERING CO., 501-3-3 H. W. Hellman Bldg., Los Angeles, Cal.

WANTED—STRONG DELIVERY BOY WITH wheel. KINGSLEY, MOLES & COLLINS CO. 12 223 S. Main street.

WANTED—SALESMEN, FAMILY LIQUOR store, to call old customers; salary, experience required. Address H, box 94, TIMES OFFICE. 12

WANTED—BOOKBINDER. DILLINGHAM PRINTING CO., Bairdstown, Cal. Take Alhambra, Monrovia or Pasadena Short Line car. 'Phone East 2206. 13

WANTED — TEACHERS ELIGIBLE FOR high school or grammar school certificate. FIRE TEACHERS' AGENCY, 228 Douglas Bldg. 13

WANTED — 2 THOROUGHLY EXPERIenced tea and coffee solicitors; choice territory and highest commission. 922 W. TEMPLE. 12

WANTED — FIVE POULTRY DRESSERS for dry picking turkeys, steady work. L. L. RYAN & CO., 712-14-16-18 N. Alameda st. 12

WANTED — FIRST-CLASS UPHOLSTERER. COMFORT SPRING BED CO., 57th Place and Moneta ave. 13

WANTED—FIRST-CLASS VEST MAKER. Apply 342 S. Broadway. BELL'S EXCLUSIVE TAILORING. 13

WANTED—THREE COAT MAKERS, BEST prices. Address W. E. STONE, Salt Lake, Utah. No. 6, Walker Bank Bldg. 12

WANTED—MEN AND WOMEN TO SELL signs for "Home Products Week." Apply 4 to 6, 741 SPRING. 12

WANTED—CEMENT FINISHER AND TWO laborers; new building; Towne street, near Ave. 66, South Pasadena car. 13

WANTED — EXPERIENCED PICTURE frame joiner; good references required. SANBORN, VAIL & CO., 737 S. Broadway. 16

WANTED — FIRST-CLASS TRAP DRUMmer, with bells for orchestra. Address H, box 118, TIMES OFFICE. 12

WANTED—FIRST-CLASS REAL ESTATE exchange man. H. L. MILLER & CO., 414 W. Seventh.

WANTED—FIRST-CLASS LADIES' TAILor; good wages. Call at once. 621 WEST SEVENTH. 13

WANTED — FIRST-CLASS COAT MAKER. Apply at once. 342 S. BROADWAY. Bell's exclusive tailoring. 14

WANTED—A CARPENTER TO BID ON REmodeling a house at 2662 ELLENDALE PLACE. 13

WANTED—MAN FOR SMALL DAIRY AT Hollywood; middle-aged man preferred. T. F. MOORE, 701 O. T. Johnson Bldg. 12

WANTED — PLASTERER TO PLASTER 6 small stores and rooms by contract. 1004 SECURITY BLDG. 12

WANTED—THOROUGHLY EXPERIENCED young man in lady's furnishings. Apply HUNTER'S, 329 S. Spring st. 12

WANTED—SOLICITORS; PAYING PROPOsition. Call 229 SAN FERNANDO BLDG. 13

WANTED—A FIRST CLASS LADIES' TAILor. 525 S. Broadway, 3rd floor. HESH. 12

WANTED—FIRST-CLASS LADIES' TAILor. S. DIRMER, 417 Grosse Bldg. 12

WANTED—PLUMBER. CALL EARLY. 716 S. FIGUEROA. 12

WANTED—SHOEMAKERS FOR REPAIRING. ONLY DYE WORKS, 354 S. Hill. 11

WANTED—FIRST-CLASS TAILORS; NONE but experts need apply. 353 S. HILL ST. 13

WANTED—
Help, Male.

Note—Applicants for positions are advised not to enclose original recommendations in answer to ads. Send duplicates only.

WANTED—
MURRAY & READY,
Leading Employment and Labor Agents
Second and Main Sts.
Phones—A3013. Broadway 6610.
NEW WORK.
15 laborers .....$1.75 day
25 teamsters .....$60 month
All Winter Job.
MEN AND WIVES.
Married teamster, city .....$2.25 day
Man and wife, mine, man to drive team, wife to cook for 8 men .....$90, board
Married milker with grown son ....$70, house
Miner, assessment work; boss here.
Floor scraper.
2 carpenters, city .....$3 to $3.50 day
2 blacksmith helpers, machine .....$2.50 day
Tinner and cornice maker, Ariz.
Carriage blacksmith .....$2.25 day
Fireman, city .....$12 week
Ladies' tailor .....top wages
Cutter, men's clothes .....$15, $20 week
9 plasterers .....$5 day
13

WANTED—
HUMMEL BROS. & CO.,
Strictly First-class Agency,
All Kinds of Help Promptly Furnished.
Your Orders Solicited.
316 EAST SECOND STREET.
Between Main and Los Angeles sts.
Largest and best equipped offices on Pacific Coast.
SUNSET MAIN 508.
HOME EXCHANGE 508.

Burr miller for plaster mill, $3.50; engineer for oil fields, $75; Spanish or French man and wife, ranch, $30 etc.; miners, California, $3; miners, Arizona, $3.50; sheet metal worker, $3; boy for printing press, $6, $10 week; laborers for plaster mill, $2.50; plow teamsters, $30 etc.; milkers, $35, $40 etc.
HOTEL DEPARTMENT.

Night clerk, and watchman, hotel, $25 etc.; vegetable man (German,) Hot Springs, $20 etc.; kitchen helper, country, $20 etc.; bakers' helper, hotel, $35 and meals; chef cooks, restaurant, city, $15; restaurant porter, $9 and meals; ranch cook, $35 etc.; man and wife, waiter and waitress, club, $60 etc. 13

WANTED—CALL AND TALK IT OVER.

If you are in the brain-worker class

We need you—the demand is growing daily—the best business houses in the Southwest are getting better acquainted with our methods. We have proven that we are reliable and square and can be depended upon to furnish reliable people.

If you know one thing well, if you are an expert in the brain-workers' class, if your record is clear,

See PHILBROOK, 223 Security Bldg. 14

WANTED—
A young or middle-aged man of good address and reputation, who has lived in Los Angeles a number of years and is well acquainted with the city, preferably one who has had experience in renting and leasing of business and industrial property. A position with us in the Business Rental Dept.
Address, stating age, experience, length of residence here, fully, WRIGHT & CALLENDER CO., 403 S. Hill st.

WANTED—I OR 2 RELIABLE MEN TO GO into a manufacturing business; no experience required; only $250 needed; fastest-growing manufacturing business in the world; big money from start. Call and investigate, between 7:30 to 9:30 a.m.; 6:30 to 8, evening, today only; front room, 422 W. SECOND ST. 13

WANTED—JAPANESE
PACIFIC EMPLOYMENT CO.,
Leading agency and employment office.
Phone Home F7078, Main 1714.
House and window cleaning department.
Female Department.
621 W. SIXTH ST., Los Angeles, Cal.
ATTENTION—Beware of imitators who are using our firm name, "PACIFIC." 17

WANTED—A GOOD RELIABLE EXPERIenced business chance, and responsible man; we furnish everything and give 40 per cent. on all sales; fine chance for some one; must have good references. Call Investment Department.
JONES & RYDER LAND CO. (Inc.)
13 218 West Third St.

WANTED — CENTRAL EMPLOYMENT AGENCY. Lathers, $1.75 M.; experienced man to sell goods from wagon; commission. We can furnish high-class experienced hotel and restaurant help, on short notice; also help for other purposes. 446 S. HILL ST. Broadway 1577; F5577. 12

WANTED—GOOD LIVE REAL ESTATE agent; we pay salary and commission and we want a good, sober, steady man and one acquainted with this city; this is a good position for the right party.
BINGHAM & KNOWLES LAND CO., Inc.,
13 305 S. Broadway.

WANTED—3 GOOD SALESMEN TO WORK on commission; our salesmen are making from $35 per week to $700 per month. This is the absolute fact, and not stated to catch salesmen; we want nothing but good, thorough business men; others need not apply. Address G, box 141, TIMES OFFICE.

WANTED — MEN OF CHARACTER AND ability to represent the Mutual Benefit Life Insurance Company of Jersey in Southern California; references required. Apply to or correspond with WALTER H. FISHER, general agent, 412-13 Bradbury Bldg., Los Angeles. 12

WANTED — CARPENTER OR BUILDING contractor to take interest and position in building business; small investment required; good opportunity to make large dividends. Address O, box 172, TIMES OFFICE. 12

WANTED—
Help, Female.

WANTED—LADIES TO MAKE SOFA PILlow tops and art novelties at home; easy and beautiful work; taught free; pays $5 to $10 weekly. Call at store, 754 S. BROADWAY. Woman's National Art Exchange.

WANTED — TWO ATTRACTIVE YOUNG ladies to participate in the Cudahy Packing Co. float in Industrial Parade, November 18. Apply at 316 W. FIRST, mornings between 9 and 10.

WANTED—YOUNG GIRL FOR GENERAL housework; no washing or ironing; 2 in family. 322 MT. WASHINGTON DRIVE. Take yellow Garvanza car to Ave. 41. 'Phone 21494.

WANTED—TWO GOOD WAITRESSES FOR fine position; prefer those having Hotel Coronado or Maryland experience. State where can be seen. Address H, box 96, TIMES OFFICE. 12

WANTED—A YOUNG LADY FROM 16 TO 18 years of age to assist in housework, good home and good pay; no washing. 1121 S. DAKOTA. Take Euclid-ave. car going east. 13

WANTED—LADIES FOR PLEASANT HOME work; easy, rapid and profitable; experience unnecessary; permanent employment. Address S, box 254, TIMES BRANCH OFFICE. 13

WANTED — LADIES AT ONCE; EARN money at home, all or spare time, copying designs and making our novelties. ROOM 19, 530½ S. Broadway.

WANTED—REFINED HOUSEKEEPER FOR middle-aged man and small son; terms must be reasonable. Address G, box 187, TIMES OFFICE. 13

WANTED — EXPERIENCED GIRL FOR wrapping crackers. Also packing. Call this morning prepared for work. BISHOP & CO., 7th and Alameda. 12

WANTED—YOUNG LADY STENOGRAPher to work in exchange for a course in book-keeping. Apply L. A. BUSINESS COLLEGE, 417 W. Fifth. F2196, Main 5576. 16

WANTED—TWO LADIES FOR HOUSE-TO-house soliciting; must be experienced; good pay to right parties; references furnished and required. Call 122 W. 12th, 10 to 12. 12

WANTED—COLORED GIRL TO ASSIST IN cooking and help around house; small $20 month to begin with. Apply to 1057 ELDEN AVE. Take W. Ninth st. car. 12

WANTED—WILL GIVE A YOUNG GIRL OR woman a good home in exchange for light housework and cooking; will pay small wages. 1206 E. 21ST. 12

WANTED—WAITRESS, FAMILY HOTEL, $25; cafe restaurant, $10 and found; 2 cook-housework places, $30 to $35. SWEDISH EMPLOYMENT BUREAU, 103½ S. Broadway. 12

WANTED—YOUNG LADY, EXPERIENCED in demonstrating; permanent position; reference required with application. Address J1, box 144, TIMES OFFICE. 13

WANTED—B RIGHT AND INTELLIGENT man; one salesladyj; must know and understand the cut glass business. Apply VOLLMER-JANTZEN CO., 7th and Hill. 13

WANTED—NEAT, RELIABLE GIRL, UNder 18, to assist light work and help care for little girl; right person treated as one of family. MAIN 2532. 13

WANTED—IN WESTLAKE HOME, GIRL or woman to assist for excellent home and moderate pay. Apply mornings or evenings. HOME PHONE 52289 12

WANTED—A WOMAN AS HEAD COOK, TO take charge of cafeteria kitchen; experience necessary. Address T, box 247, TIMES BRANCH OFFICE. 13

WANTED—GOOD WOMAN TO HELP WITH housework in family of 2 or 3 adults; must be one who wants a good home more than wages. 'PHONE W. 5955.

WANTED — COMPETENT WOMAN FOR general housework to go home nights, only those strong and capable need apply; $25 a month. 963 ORANGE ST. 12

WANTED—SINGING AND DANCING SOUBRETTE; MUST BE GOOD. NEW YORK DRAMATIC AGENCY, 517 S. BROADWAY. 13

WANTED—3 LADIES. APPLY AT THE VALENTINE HAIRDRESSING COLLEGE, 227 Mercantile Place. F7287. 14

WANTED — YOUNG GIRL FOR LIGHT housekeeping; must go home nights. Apply 150 S. GOWER ST., Hollywood. 13

WANTED — A QUICK, ACTIVE, REAL bright lady to learn nursing; $1 per day at first, board and room. 747 S. MAIN ST. 13

WANTED — A COMPETENT GIRL FOR general housework in a small family of adults. 901 W. 18TH ST. 12

WANTED—A YOUNG GIRL TO ASSIST IN housework; good home. Inquire 856 W. WASHINGTON. 14

WANTED—GIRLS FOR VARIOUS WORK IN our candy department. Call at once. BISHOP & CO., 7th and Alameda. 13

WANTED — APPRENTICES ON VESTS, paid while learning. Call 2151 S. LOS ANGELES ST.

WANTED — SKIRT AND SLEEVE HANDS for dressmaking. 356 S. HILL. Mrs. M. W. Freeman. 13

WANTED — EXPERIENCED ARM WAIST, or other need apply. Call 617 W. SIXTH ST. 13

WANTED — WOMAN TO ASSIST WITH housework, all or part of day. Apply in person, 2128 W. 20TH, or Tel. West 4796. 12

WANTED—NEAT GIRL FOR GENERAL housework. Call CROWN JEWELRY CO., 415 S. Spring st. 12

WANTED—AN ARTISTIC WAIST DRAPER and waist finisher and several helpers. 247 S. Broadway, A. L. BOSSEMEYER. 12

WANTED—A GOOD GIRL FOR SECOND work in private boarding-house. Call after 9 o'clock. 836 S. GRAND AVE. 13

WANTED—YOUNG GIRL TO ASSIST IN light housework; three in family. 1228 S. GRAND AVE. Phone F6142. 12

WANTED—GIRL FOR GENERAL HOUSEwork in small town, near city; small family. 422 N. BEAUDRY AVE. 12

WANTED—CAPABLE WOMAN TO TRAVEL representing publishing house; references required. Address P. O. BOX 1155, Pasadena. 12

WANTED—ELDERLY LADY TO CARE INfant after birth; German preferred. F, L., 527 GLADYS AVE., city. 12

WANTED — SALESLADY FOR CURIO store, VENICE NOVELTY CO., Windward ave., Venice, Cal. 13

WANTED — A HUSTLING LADY AGENT, salary and commission. Call after 5 p.m. at 213 SAN FERNANDO BLDG. 12

WANTED—AN ARTISTIC WAIST DRAPER and waist finishers; a sleeve maker; also general helpers. 247 S. BROADWAY. 12

WANTED — HOUSEKEEPER TO TAKE care of house and two children. Apply 130 S. BROADWAY. 12

WANTED — COLORED GIRL, MUST BE good cook; reference required. Call mornings. 822 SHATTO PLACE. 13

WANTED — A WOMAN TO ASSIST IN housework; must sleep at home, $20 a month. 1330 W. 12TH. 14

WANTED—HUNGARIAN COOK, GOOD EXperience. 332 S. HILL ST. Hungarian Restaurant. 14

WANTED — FINISHER ON COATS; ONE who can make buttonholes. Call ROOM 306, No. 252 S. Broadway. 12

WANTED — EXPERIENCED SOFT SILK winder. L. A. SILK WORKS, Graham, Cal. 14

WANTED—COAT FINISHER. BUFFALO WOOLEN CO., 242 S. Spring. 12

WANTED — GIRLS TO WORK IN PAPER box factory. 311 S. MAIN ST.

WANTED—GIRL FOR GENERAL HOUSEwork. 926 ECHO, Highland Park. 14

WANTED—FINISHER ON MEN'S COATS. Apply at 223 W. SECOND ST., room 226. 13

WANTED—GIRL FOR GENERAL HOUSEwork. 1322 S. FLOWER ST. 14

WANTED—FIRST-CLASS SEAMSTRESS AT ladies' tailoring. 262 S. GRAND AVE. 12

WANTED — WAITRESS. FREMONT HOTEL, 4th and Olive. 13

WANTED — WAITRESS. K. C. RESTAURANT, 324 S. 5TH ST. 13

WANTED—
Sale or Female Help. (Investment Required.)

WANTED—STEADY MAN RIGHT NOW, will pay you $125 per month salary; clean, agreeable work; hours from 8 a.m. to 5 p.m. Only requires investment of $250 with services, half interest in fine paying cash business; experience not necessary. Call 822 S. GRAND AVE. 13

WANTED — MAN TO MANAGE CIGAR stand in heart of city, who can invest $25; will take $125 cash, balance $10 monthly; experience not necessary; will pay you $110 per month clear. See OWNER, 822 S. Grand ave. 12

WANTED—MAN AS PARTNER IN LEGITimate cash business that requires no former experience; large profits assured; short hours; clean, easy work that any one can do; investment of $300 required. Call 223 STIMSON BLOCK, 3rd and Spring sts. 15

WANTED — MAN WITH $300 CASH, BUY out one-half interest in old-established business that will pay $35 week; experience not required; owner will teach you. Call 218 S. Broadway, office 426. WARD INVESTMENT COMPANY.

WANTED—AM STARTING DUCK, TURKEY and pig farm on my ranch; have room for congenial partner, man or woman; no trifflers. will guarantee good salary and double secure money invested, so you cannot lose. Rm. 634 CHAMBER OF COMMERCE. 12

WANTED—MAN WITH $450 CASH, TO take half interest in winerooom, restaurant and bowling alley; business will clear $250 monthly, cheap rent, too much work for one man. Call 218 S. BROADWAY, office 433. Ward Investment Co. 16

WANTED—$75 PER MONTH; MAN TO take half interest in established small business; no soliciting, no canvassing, $150 required. FREMONT SCOTT, 416 W. 6th St., room 10.

WANTED — GOOD, STEADY MAN, NOT afraid of work, with $300, take half interest from good, prosperous business; short hours; no night or Sunday work; experience not needed from 8. 534½ S. BROADWAY. 13

WANTED — CARPENTER OR BUILDING contractor to take interest and position in building business; small investment required; good opportunity to make large dividends. Address O, box 172, TIMES OFFICE. 12

WANTED—
Help, Female.

WANTED—LADIES TO MAKE SOFA PILlow tops and art novelties at home; easy and beautiful work; taught free; pays $5 to $10 weekly. Call at store, 754 S. BROADWAY. Woman's National Art Exchange.

WANTED — TWO ATTRACTIVE YOUNG ladies to participate in the Cudahy Packing Co. float in Industrial Parade, November 18. Apply at 316 W. FIRST, mornings between 9 and 10.

WANTED—YOUNG GIRL FOR GENERAL housework; no washing or ironing; 2 in family. 322 MT. WASHINGTON DRIVE. Take yellow Garvanza car to Ave. 41. 'Phone 21494.

WANTED—TWO GOOD WAITRESSES FOR fine position; prefer those having Hotel Coronado or Maryland experience. State where can be seen. Address H, box 96, TIMES OFFICE. 12

WANTED—A YOUNG LADY FROM 16 TO 18 years of age to assist in housework, good home and good pay; no washing. 1121 S. DAKOTA. Take Euclid-ave. car going east. 13

WANTED—LADIES FOR PLEASANT HOME work; easy, rapid and profitable; experience unnecessary; permanent employment. Address S, box 254, TIMES BRANCH OFFICE. 13

WANTED — LADIES AT ONCE; EARN money at home, all or spare time, copying designs and making our novelties. ROOM 19, 530½ S. Broadway.

WANTED—REFINED HOUSEKEEPER FOR middle-aged man and small son; terms must be reasonable. Address G, box 187, TIMES OFFICE. 13

WANTED — EXPERIENCED GIRL FOR wrapping crackers. Also packing. Call this morning prepared for work. BISHOP & CO., 7th and Alameda. 12

WANTED—JAPANESE
PACIFIC EMPLOYMENT CO.,
Leading agency and employment office.
Phone Home F7078, Main 1714.
House and window cleaning department.
Female Department.
621 W. SIXTH ST., Los Angeles, Cal.
ATTENTION—Beware of imitators who are using our firm name, "PACIFIC." 17

WANTED—A GOOD RELIABLE EXPERIenced business chance, and responsible man; we furnish everything and give 40 per cent. on all sales; fine chance for some one; must have good references. Call Investment Department.
JONES & RYDER LAND CO. (Inc.)
13 218 West Third St.

WANTED — CENTRAL EMPLOYMENT AGENCY. Lathers, $1.75 M.; experienced man to sell goods from wagon; commission. We can furnish high-class experienced hotel and restaurant help, on short notice; also help for other purposes. 446 S. HILL ST. Broadway 1577; F5577. 12

WANTED—GOOD LIVE REAL ESTATE agent; we pay salary and commission and we want a good, sober, steady man and one acquainted with this city; this is a good position for the right party.
BINGHAM & KNOWLES LAND CO., Inc.,
13 305 S. Broadway.

WANTED—3 GOOD SALESMEN TO WORK on commission; our salesmen are making from $35 per week to $700 per month. This is the absolute fact, and not stated to catch salesmen; we want nothing but good, thorough business men; others need not apply. Address G, box 141, TIMES OFFICE.

WANTED — MEN OF CHARACTER AND ability to represent the Mutual Benefit Life Insurance Company of Jersey in Southern California; references required. Apply to or correspond with WALTER H. FISHER, general agent, 412-13 Bradbury Bldg., Los Angeles. 12

WANTED — CARPENTER OR BUILDING contractor to take interest and position in building business; small investment required; good opportunity to make large dividends. Address O, box 172, TIMES OFFICE. 12

WANTED—SALESMAN FOR WHOLESALE produce house; a first-class, experienced man must be acquainted in city, of good habits and a hustler; no drones, back-numbers or has-beens need apply. Address H, box 168, TIMES OFFICE. 13

WANTED—PLANING MILL BENCH MAN, solicitors; 2 experienced floor dressers; man and wife, ranch; laborers, cooks, tinners, blacksmiths, painters; many other good positions. LANSEN EMPLOYMENT AGENCY, 204 E. Second st. 12

WANTED—A BRIGHT, HUSTLING SALESman to carry my line of jewelry novelties on the Coast; must be able to give cash bond for sample. Address the manufacturer, DAN I. MURRAY, No. 3 Maiden Lane, New York City.

WANTED — NEATLY DRESSED MAN TO act as representative of going concerns; hustlers wanted, who can make $100 to $150 per month; steady employment; start at once. Inquire for MR. RAIN, room 411, 424 S. Broadway.

WANTED—A NURSERYMAN WHO HAS had experience in fruit tree nurseries. A good opening for a young, energetic man, who is anxious to advance on his merits. Address BOX 1310, Fresno, Cal.

WANTED — BRIGHT YOUNG MAN WITH some experience in shorthand and office work for large mercantile firm in Arizona; salary $60; good opportunity for a good boy. Apply 525 BYRNE BLDG. 12

WANTED—FIRST-CLASS SHOE SALESMAN who is in position to handling high-class trade; salary $22.50 week with advancement for right man; only high-grade man need apply. 525 BYRNE BLDG. 12

WANTED—SEVERAL FIRST-CLASS CARpenters for finish, Huntington Beach; six first-class carpenters for concrete forms for San Diego. F. O. ENGSTRUM CO., E. 8th and Seaton sts.

WANTED—ROOM CLERK, HOTEL IN ARIzona; good handwriting necessary; also young man for cashier work; salaries $35, room and board. INDUSTRIAL & COMMERCIAL BUREAU, 103½ S. Spring. 12

WANTED — FOR CLERICAL, TECHNICAL and salesmen, positions paying from $12 week to $5000 year. See COMMERCIAL SERVICE CO., 509-10 I. W. Hellman Bldg., 411 S. Main. 14

WANTED — CHEF, ALSO PASTRY COOK, for new cafeteria; both must be strictly first-class; state wages and give references. Address T, box 257, TIMES BRANCH OFFICE.

WANTED—1 OR 2 LIVE SUBSCRIPTION men on special new work for monthly magazine; good pay; don't call unless you know your business. NORFLEET, 234 Bradbury Bldg. 12

WANTED—YOUNG MAN TO SET T

Classified Liners.

WANTED—
Situations, Female.

WANTED — TRAINED NURSE DESIRES PERMANENT DAY WORK IN FAMILY OR semi-invalid; girl with baby preferred; terms $1, box 68, TIMES OFFICE.

At stenographer wants position; $30 to offer. Address H, box 8, TIMES OFFICE.

WANTED — SITUATION, BY GIRL OF 16 WITH PRIVILEGE TO PURSUE HER STUDIES; PRICE AND TERMS MUST BE MODERATE; GIVE EXACT LOCATION, WITH PARTICULARS, OTHERWISE NO ATTENTION WILL BE PAID. PREFER SOUTH, PASADENA OR HOLLYWOOD. ADDRESS H, BOX 194, TIMES OFFICE.

WANTED — POSITION FOR FIRST-class family cook; good city references; wages, $30; PASADENA OR HOLLYWOOD. ADDRESS H, BOX 194, TIMES OFFICE.

WANTED — JAPANESE COUPLE WANT position in private family; best of references; man cook, wife housework; cook, city or country. MRS. SHIRU, 68 E. Olive st.

WANTED — BY MAN AND WIFE, WORK on ranch or chicken ranch; will rent or work on shares; prefer South; no children. Address H, BOX 194, TIMES OFFICE.

WANTED — JAPANESE COUPLE WANT position in city; wife to do housework; husband cooking, dishes, etc.; wages $30. 1 W. BROADWAY 887, TIMES OFFICE.

WANTED—CARE OF POULTRY RANCH; I have thirty thousand Los Angeles county, and I fully appreciate the trust of people in my care. I am desirous of a very choice investment for my business property, and which must positively be a money maker for a reason. I am well versed on poultry, and if you have anything that will interest you in your estimation, submit same to owners, or myself, at my office, city. 12

WANTED — A LIVE, WITH $500 TO $1000 cash and 1 fully appreciate the trust of people in my care. I am desirous of a very choice investment for my business property, and which must positively be a money maker for a reason. I am well versed on poultry, and if you have anything that will interest you in your estimation, submit same to owners, or myself, at my office, city. 12

WANTED—POSITION AS STENOGRAPHER and all-round office work; am experienced, thoroughly competent; health the best; not afraid of hard work; $6 per week. ADDRESS H, box 194, TIMES OFFICE.

WANTED—REFINED CHRISTIAN WOMAN (healthy) would like position as companion to refined people; small salary; light work; would go to beach or out of city; can furnish good cook. Address H, box 194, TIMES OFFICE.

WANTED — TO RENT FURNISHED HOUSE, within walking distance of Broadway; widower's family, five small children; good reference, the same as myself. Address T, box 194, TIMES OFFICE.

WANTED — THOROUGHLY EXPERIENCED young business woman wants position as housekeeper; slight knowledge of cooking; will go anywhere. Address H, box 194, TIMES OFFICE.

WANTED — POSITION, BY EXPERIENCED grocery or general assistant, by lady of experience; best of references. MRS. BROWN, 1220 Buena Vista st.

WANTED—YOUNG WOMAN WISHES position as housekeeper in private family; will go anywhere; best of references. Address H, box 194, TIMES OFFICE.

WANTED — TRAINED NURSE WISHES case; invalid or nervous preferred; can give excellent references. MRS. 1205 S. FIGUEROA.

WANTED—HOUSEKEEPING BY WIDOW; capable, trusty and honest; no children; address J, box 194, TIMES OFFICE.

WANTED—LADY WANTS WORK BY day, $1.00. PHONE MAIN 8468.

WANTED—
Situations, Male and Female.

WANTED—SITUATION, BY MARRIED German, $2; to take care of a private place; would do gardening or chauffeur; can furnish best of references; address H. WILLIAMS & CO., 304 I. W. Hellman, S. Main st., Los Angeles, Cal. 12

WANTED—FURNISHED HOUSE FOR FAMILY OF 3, ABOUT 10 ROOMS, FOR one year; will pay up to $15.00 for a suitable place; a high-class Los Angeles industrious man; free from debt and making money; would not require your services except at night. Call up HOME 24092, BROADWAY 4184. 16

WANTED — GERMAN COUPLE WISH situation in private family; husband will assist in garden; wife will do housework; references. SHIRU, 68 E. Olive st.

WANTED — BY MAN AND WIFE, WORK on ranch or chicken ranch; will rent or work on shares; prefer South; no children. Address H, box 194, TIMES OFFICE.

WANTED — JAPANESE COUPLE WANT position in private family; wife to do housework; husband cooking, dishes, etc.; wages $30. 1 W. BROADWAY 887, TIMES OFFICE.

WANTED—CARE OF POULTRY RANCH; I have thirty thousand Los Angeles county, and I fully appreciate the trust of people in my care. I am desirous of a very choice investment for my business property, and which must positively be a money maker for a reason. I am well versed on poultry, and if you have anything that will interest you in your estimation, submit same to owners, or myself, at my office, city. 12

WANTED—POSITION AS STENOGRAPHER and all-round office work; am experienced, thoroughly competent; health the best; not afraid of hard work; $6 per week. ADDRESS H, box 194, TIMES OFFICE.

WANTED—REFINED CHRISTIAN WOMAN (healthy) would like position as companion to refined people; small salary; light work; would go to beach or out of city; can furnish good cook. Address H, box 194, TIMES OFFICE.

WANTED — TO RENT FURNISHED HOUSE, within walking distance of Broadway; widower's family, five small children; good reference, the same as myself. Address T, box 194, TIMES OFFICE.

WANTED — THOROUGHLY EXPERIENCED young business woman wants position as housekeeper; slight knowledge of cooking; will go anywhere. Address H, box 194, TIMES OFFICE.

WANTED — POSITION, BY EXPERIENCED grocery or general assistant, by lady of experience; best of references. MRS. BROWN, 1220 Buena Vista st.

WANTED—YOUNG WOMAN WISHES position as housekeeper in private family; will go anywhere; best of references. Address H, box 194, TIMES OFFICE.

WANTED — TRAINED NURSE WISHES case; invalid or nervous preferred; can give excellent references. MRS. 1205 S. FIGUEROA.

WANTED—HOUSEKEEPING BY WIDOW; capable, trusty and honest; no children. Address J, box 194, TIMES OFFICE.

WANTED—LADY WANTS WORK BY day, $1.00. PHONE MAIN 8468.

WANTED—
Partners.

WANTED—PARTNER; A GOOD, LIVE man with $1000 to $2000 cash and 1 fully appreciate the trust of people in my care. I am desirous of a very choice investment for my business property, and which must positively be a money maker for a reason. I am well versed on poultry, and if you have anything that will interest you in your estimation, submit same to owners, or myself, at my office, city. 12

WANTED—PARTNER; A GOOD, LIVE man with $1000 to $2000 cash and 1 fully appreciate the trust of people in my care. I am desirous of a very choice investment for my business property, and which must positively be a money maker for a reason. I am well versed on poultry, and if you have anything that will interest you in your estimation, submit same to owners, or myself, at my office, city. 12

WANTED—PARTNER TO FURNISH money to complete small manufacturing business; will invest $1000 and services; will stand investigation; will prove to be a money maker; will stand investigation; will prove to be a money maker; will stand investigation; will prove to be a money maker

Classified Liners.

FOR SALE— Houses.

FOR SALE— HOUSES. HOUSES.

Visit our College tract before you decide upon your new home. Should we have nothing that suits you "already built."

WE WILL BUILD TO SUIT.

We have a beautiful 5-room bungalow.

Only $3400.

An 8-room 2-story home, hardwood floors and stairway; 2 fireplaces, buffet, screen porch, wash trays, cabinet kitchen, cement porch and steps, etc.; a magnificent home.

ONLY $4850. BRAND NEW.

A 6-room story-and-a-half bungalow, hardwood floors, beamed ceilings, fireplace, buffet, screen porch, etc., etc.

ONLY $3600.

All of the above places or any that we may have can be had for small cash payment, balance like rent.

THREE OTHER SPECIALS.

SOUTHEAST SECTION.

5-room story-and-half bungalow, corner lot, 2 fireplaces, large vestibule buffet, stoveroom, gas, electric lights, garage, lawn, flowers, palms, etc.

ONLY $3400. PAY LIKE RENT.

4-room cottage, excellent condition, only $1300, $150 cash, balance like rent.

NORTHWEST SECTION.

W. Temple st. line, 4-room cottage, nice large lot.

Only $1800, $100 cash, balance like rent.

LOS ANGELES INVESTMENT CO., 4819. 325-327 S. Hill st. Main 2268. Largest Co-operative Building Co. in the world. 12

FOR SALE—

$7500—7-room house, modern good location; lawn, chicken yard; well; city water; terms, $500 cash, $25 per month.

$4700—Nice 5-room house, on high ground; modern; $500 cash, balance to suit.

$1300—4-room cottage; bath, toilet; price includes street improvements; terms.

$1800—5-room cottage; bath, toilet; large lot; good location.

$750—Furnished; 4 rooms; strictly modern; large lot; 3 lots.

$2500—5 rooms; lot 50x130; modern; half cash; balance to suit.

$3000—New bungalow; on Fifth ave.; strictly up to date; easy terms.

$2500—6 rooms, modern; gas and electricity; large lot; easy terms; a good buy.

$4700—8 rooms, sleeping porch, laundry trays; stone mantel; hardwood floors.

Some small cottages for $800 and $950, in the west end; easy terms.

MILLER REALTY CO., 311 Mercantile Place. Home Ex. 978. 12

FOR SALE—

$9500
$8500
$8500

THIS BEAUTIFUL HOME, HARVARD HTS.

This modern 9-room home, situated on high grounds in the Harvard Heights district; east front, large lot, 50x167; spacious well lighted living-room, 15x24, with colonial open fireplace, paneled walls to picture rail; dining-room, 12x17; French oak finish, paneled ceilings; special design, built-in double buffet; heavy beamed ceilings, very cozy den, 11x15, with fireplace, large plate-glass window; built-in bookcases and window seats, half flowered white oak floors downstairs; hard rock maple floors upstairs; modest but rich electric fixtures; large sunny bedrooms with two well-lighted closets; bathroom has latest sanitary plumbing, upstairs finished in white enamel; nice lawn, beautiful semi-tropical garden; an ideal home at $9500 under value.

ALTHOUSE BROS., 430 S. Broadway. Main 262. Home Ex. 268. 12

FOR SALE—

$9500
$8700
$8700

WEST WASHINGTON HEIGHTS.

MODERN 8-ROOM RESIDENCE IN choice location, one of the most artistic and thoroughly modern house to be seen, having oak floors, beam ceilings, tasty paneling, an elegantly appointed den; has French doors opening on side porch; cement porch and cobblestone trimmings, must be seen to be appreciated. SEE THIS AND YOU WILL NOT REGRET IT. Our auto is at your service.

HOLMES-WALTON CO., 804-6 GRANT BLDG., 4TH AND BROADWAY. 12

FOR SALE—AT A GREAT SACRIFICE.

I must sell my elegant cottage, being one of the most attractive and artistic cottages in the city, at a price several hundred dollars below what it actually cost me. If you are looking for a beautiful home with every modern convenience that goes to make an ideal home, this will please you. I must have cash immediately and will take $3975, if sold this week, ¼ cash, balance terms to suit.

Must have some cash, therefore I will offer my beautiful home with its elegant grounds at a price far below its actual cash value, if you are looking for an ideal home at a great bargain, this will please you. Has every modern convenience and is beautifully decorated and finished throughout. A grand home at $10,500; $2000 cash, balance mortgage. If not satisfied at end of two years I will enter into an agreement to purchase same back at above price, simply charging rent for the time you have had it. For further particulars see JOHNSON, with

LOS ANGELES LAND IMPROVEMENT CO., 615 S. Hill st. 12

FOR SALE—5-ROOM, STRICTLY MODERN cottage, Highland Park; exceptionally cozy; owner $3300; needs money; $2800 takes it; ¼ cash, balance easy.

4-room modern cottage, shed in rear; good lot; Pasadena ave.; only $1700; easy payments.

5-room California bungalow; porch, pantry, large lot, alley, on La Salle ave., near Santa Barbara; $1850 takes it.

Magnificent 6-room modern bungalow; hardwood floors, beamed ceilings, bookcase, buffet, mantel; lot 50x135; Brighton ave., near Santa Barbara; $3500; $800 cash. Don't overlook this.

Elegant 6-room modern cottage on W. 40th, near Moneta; fully up to date; shed and chicken corrals; only $3600; $500 cash; will take lot. We have some snaps in cottages and bungalows. If looking for a home, or a lot, don't fail to call.

Phone— 19647. IDEAL REALTY CO. Phone Ex. 2237. 1204 S. Figueroa. 12

FOR SALE—

"PROSPERITY WILL GLISTEN ON YOUR DOORSTEP" IF YOU BUY HOME PRODUCTS PROVE IT BY BUYING 948 WEST 50TH ST. "VERMONT PLACE." THE HANDSOMEST 6-ROOM COTTAGE IN THE SOUTHWEST. FOR THE MONEY. THIS IS ABSOLUTELY PERFECT; $300 CASH, BALANCE MONTHLY.

SEE OWNER, F. H. REDPATH, 950 S. 42ND ST. "BUILDER OF BEAUTIFUL HOMES."

P. S.—PRICES ARE ADVANCING; BUY NOW.

PHONE SOUTH 589.

FOR SALE—

MUST SELL AT ONCE. $2300. $250 CASH SMALL MONTHLY PAYMENTS.

Exceptionally nice six-room modern bungalow on W. 42nd st., close to Moneta ave. Rooms all large and finished throughout in the very latest bungalow style, having hardwood floors, beam ceilings, fine mantel, built-in buffet, bookcases, window seats and solid brass fixtures. Large lot, all in lawn, trees and flowers. This place at $2300 is way below anything in the vicinity.

"IT PAYS TO SEE US."

EDWARDS & WILDEY COMPANY 232 Laughlin Bldg. Main 3307. Home Ex. 767. 12

FOR SALE— $9500.

MODERN 9-ROOM RESIDENCE NEVER OCCUPIED.

East Front. Lot 61x178 Dining-room, living-room and den have beamed ceilings and hardwood floors; breakfast room and four large bedrooms with hardwood floors. Furnace, laundry trays, large closets, lawn. A magnificent home on high ground.

1031 GRAMERCY PLACE.

WEBB & JAMESON, Owners. Phone for Appointments. Phones A3696; Main 1784. 230 Bryson Blk.

FOR SALE—WHAT IS THE USE OF BUYING a bare lot "out in the wilderness," and wait for all the improvements, including neighbors? "Here is the short" "cut to living;" "enjoy the climate." Buy one of these places, where you have all these things. $4000, house, W. 36TH PLACE, 5 rooms, hall, den, close to Vermont; easy terms. $2850 equity in 6-room house, West 36th st.; want clear lot in city. $3800 bungalow West 43rd Place, just completed, most beautiful you ever saw; $750 cash, balance easy. Let me show you these bargains. J. C. HOLLENBACK, 204 Columbia Trust Bldg., 311 W. 3rd st. 12

FOR SALE—67 W. 22ND ST., 1 SQUARE from Figueroa, corner lot; furnished or unfurnished. 14

FOR SALE— Houses.

FOR SALE— A SWELL HOME IN BEAUTIFUL WESTLAKE DISTRICT. $7,500.

This beautiful home is situated on one of the best elevations in the Westlake district, on an east front lot 70x138, in a neighborhood that is rapidly advancing in value. We predict that within five years this property will sell for more than twice the present price, for an apartment or hotel site; and in the meantime it is one of the most delightful homes in the city.

The first floor contains a fine reception hall in Chippendale, to the right of this is a billiard room 20x24, finished in solid slash-grain oak with paneled walls and heavily beamed ceilings. This room may be entered either from the front porch, the hall, the driveway or the dining-room, and is fitted with wine closet and tiled lavatory, also a massive stone fireplace. The parlor, library and dining-room are all extra large rooms and are finished in mahogany. Off the dining-room is a dainty breakfast room and large, light kitchen, both finished in white enamel.

The second floor contains four large sleeping rooms and a beautiful dressing room; all in six-coat white enamel. The doors of the two main chambers are fitted with full length, beveled plate mirrors. There are also two fine tiled bathrooms and a large linen closet on this floor. The third floor has a large store room and two maids' rooms. The lighting fixtures are expensive and handsome. The house has cash throughout.

There is a fine garage with man's room, also furnace and Ruud heater.

The grounds are improved with beautiful shrubs, flowers and trees.

Now, if you want a beautiful, close-in home and, at the same time, an investment that will make you money rapidly, let us show you this. House can be seen by appointment only.

GILSON & KELLS, Managers House & Lot Department. WRIGHT & CALLENDER COMPANY 403 S. Hill St. Both Phones Ex. 50. 12

FOR SALE—

FORCED SALE. $7450 $1000 UNDER VALUE.

MODERN 7-ROOM BUNGALOW IN WESTLAKE-WILSHIRE DISTRICT.

NEAR SUNSET PARK; living and dining-room in flemish oak finish; large brick fireplace; spacious windows and neat fixtures; large convenient kitchen and pantry; screen porch; large cast porch across entire front of house; 4 airy bedrooms, hall and bathroom on second floor; everything up-to-date throughout; large east-front lot on the alley, located on high ground, in high-grade property and near 3 fine car lines.

[Please act promptly if interested as we MUST SELL this week. Our auto will call for you.

HOLMES-WALTON CO., 804-6 GRANT BLDG., 4TH & BROADWAY. 12

FOR SALE—BY OWNER. ONLY $250 CASH. BALANCE LIKE RENT.

A beautiful 5-room new modern bungalow, cement porch and steps, large veranda extending across the entire front and artistic pergola, waxed oak floors, woodwork in Flemish oak, dainty living-room, with built-in seat and cosy inglenook, gas and electric lights, handsome brass mantel and lighting fixtures, equal in elegance and design to those found in $3000 residences. Large dining-room with elaborate built-in buffet 5 feet wide, leather paneled and leather panelled doors and window seats; an ideal French kitchen, equipped with cupboards, flour bins, drawers and cooling closets, screen porch with laundry trays, bath with lavatory and convenient built-in dressing case, long beveled plate mirror, latest sanitary plumbing, woodwork in bedroom, bath and kitchen, white enamel; this house has been carefully built by day labor and is a delightful home. You will agree with me if you see it. 944 W. 45TH ST. Take 45th or Vermont Square and Grand ave. cars. 12

FOR SALE—SOUTHWEST BUNGALOW. 7 large rooms and den, unique in design, inside and out; massive columns, cement verandas, corner fireplace in living-room with built-in 8-day clock; wide window seats, panled walls in three rooms, beam ceilings, very beautiful lighting fixtures, den curtains, writing desk and bookcases; is beautifully paneled in early redwood; buffet across end of dining-room is finished in plate glass and curly birch with 6-foot china cabinet with bent doors; buffet kitchen in white enamel, cellar entrance from screen porch, house piped throughout for furnace; three large bedrooms and beautiful bath, with tiled floor; all finished in white enamel, very large breakfast room; may be used as fourth bedroom; 50-foot lot, special low price, $4500, for immediate sale, easy terms. PITTSBURG REAL ESTATE CO., 311-17 Laughlin Bldg. 12

FOR SALE—4227 S. GRAND AVE. THE HANDSOMEST HOME ON THE MARKET FOR THE PRICE. ABSOLUTELY UP TO DATE IN EVERY RESPECT. DON'T MISS SEEING THIS BEAUTIFUL PLACE. VERY EASY TERMS TO THE RIGHT PARTY.

SO. 339. F. H. REDPATH, OWNER, 4200 S. FLOWER. "BUILDER OF BEAUTIFUL HOMES."

FOR SALE—

406 W. 42ND ST. NEW, MODERN 8-ROOM 1½-STORY BUNGALOW, UP-TO-DATE IN EVERY RESPECT, SWELL NEIGHBORHOOD; $1400 CASH AND $35 MONTHLY WILL HANDLE IT FOR A FEW DAYS ONLY. SEE OWNER, F. H. REDPATH, 4200 S. FLOWER. "BUILDER OF BEAUTIFUL HOMES."

HEAR THE ELECTRICAL MUSIC BOX THAT GOES WITH IT.

FOR SALE— NEAR WESTLAKE PARK. —$4000

1½ STORIES—8 ROOMS. $500 CASH, BAL. LIKE RENT.

On 50-foot lot, north of Sunset Park; fine restricted neighborhood; house just completed. Twelve other new houses on same block. All conveniences, including gas and water. Only half block to car. W. D. DICKINSON, with STRONG & DICKINSON, Second and Broadway. 12

FOR SALE—"HARVARD BOULEVARD."

Fine bungalow, east front, near West Adams st.; 5-room; 3-4 H.W. floors; buffet; built-in bookcases, fireplace, den, cabinet, kitchen, hot water heater, fine porch; lawn, front and back; flowers and shrubbery; large shed; lot 50x132½; to alley. For a quick sale will sell for $5500 under real value. This is the best buy on the street; part cash; do not phone, but if you mean business and want a bargain, call and talk with the owner, MR. MARTIN, with RAMEY BROTHERS, 207 Mercantile Place.

FOR SALE— 944 W. 50TH. "VERMONT PLACE." THIS IS ONE OF THE MOST COMPLETE AND ARTISTIC SIX-ROOM COTTAGES ON THE MARKET AT THE PRICE. GET PRICES AND TERMS FROM OWNER, F. H. REDPATH, "BUILDER OF BEAUTIFUL HOMES," 4200 SO. FLOWER ST. PRICES ARE ADVANCING. BUY NOW. SOUTH 589.

FOR SALE— $5000. New and a beauty. ONLY $1000 CASH. Balance terms to suit.

Thoroughly modern 6-room bungalow, all conveniences and improvements. Hardwood floors throughout; beamed ceilings; beautiful fireplace and mantel; complete bath; cellar; furnace. Large lot. Lawn front and rear. Fine location, southwest. Wide street, lined with large trees. (1666)

JONES & RYDER LAND CO., 12 218 W. Third st.

FOR SALE—AT A SACRIFICE. 5-ROOM, MODERN, S. GRAND AVE. $5500. Strictly modern, hardwood floors, beamed ceilings, stone mantel, latest style buffet, bookcase, large rooms, etc., lot 50x150. I will sell very cheap this week, account of going East, for $5250, at $1000 down, balance to suit; small, worth $6000. 12

MRS. S. DAVIS, SON & CO., A7552. 218 W. Third st.

Take north-bound Downey ave. car to River Station (Sotello st.) 12

FOR SALE—$2500; $500 CASH; NEW 6-ROOM bungalow, Moneta ave. section; exceptional value; hardwood and polished floors throughout; full front living, 14x30; large dining-room with 9-ft. buffet, bookcases, seats, beam ceilings, paneled walls in 2 rooms; is beautifully finished throughout; fireplace in end of living-room; bedrooms and bath in white enamel; cosy den or sewing-room; buffet kitchen, laundry tub, gas and electricity; easy terms. PITTSBURG REAL ESTATE CO., 311-17 Laughlin Bldg. 12

FOR SALE— $4750. WEST ADAMS HEIGHTS. Main 2676. $7500—$500 DOWN. $7500—$500 DOWN.

Beautiful house of 9 rooms; every convenience; oak floors, fine fixtures; furnace and cellar; lot 50x135; east front; improved with flowers and fruit trees. House has stone front and is a very attractive place. The owner is obliged to go east and as he does not need the money, will let the property go on very easy terms. Best of car service.

O. A. VICKREY & CO., 308 S. Hill st. 12

FOR SALE—BEAUTIFUL HOLLYWOOD suburban home, lot and improvements cost $25,000; mortgage $9000. Make me an offer for equity; will show you the property. See MR. TORREY OF THE GERMAIN CO., Inc., 209 Germain Bldg. Ex. 920. Main 9007. 12

FOR SALE—BEAUTIFUL 6-ROOM HOME. Large barn; fine lawn; plenty of shrubbery; all in first-class condition; only $500 down. See us for bargains. BROADWAY REALTY CO., 319 O. T. Johnson Bldg. Phones—Main 1780, A6289. 12

FOR SALE— Houses.

FOR SALE— $8000 $3000 $3000

NEAR WILSHIRE AND WESTMORELAND.

ONE OF THOSE STATELY MANSIONS, VERY NEAR TO SUNSET PARK; CHOICEST SECTION IN CITY.

Elegant large living-room extending entirely through house; large dining-room with elegant buffet, facing east and south; a den that is just right, with lavatory and private entrance; all of these rooms have massive beams, panel work and all finish is SOLID OAK; 2 massive mantels, one in Santa Barbara sandstone and the other in granite; a sweeping oak stairway leads to second floor, containing 5 large airy chambers and elegantly-appointed bath; a large balcony commands one of the finest mountain views in this favored section; a large cement porch with stone pillars adorns the front of the house. There's a cabinet kitchen, stationary wash trays, cement basement for furnace; lot 60x150; garage in rear, 2 or 4 feet above grade, making it an ideal building site. No need to say that this is a sacrifice, and it is JUST AS STATED. Let us show you. Our auto will call.

HOLMES-WALTON CO., 804-6 GRANT BLDG., 4TH & B'DWAY. 12

FOR SALE— Here is your opportunity.

Must be sold.

Elegant, large, new 5-room bungalow. Worth $4600. $3000 cash buys it.

Owner must leave for New York and will sacrifice his beautiful home for a quick deal. This bungalow is 28x51 in size, has clinker-brick walls, 4 ft. high, has hardwood floors, beamed ceilings, paneled dining-room, with large, artistic brick fireplace, built-in buffet, etc. It was built for a home and no expense was spared. It is in a fine residence district, close in, has sewer, gas and electric lights and you will want it if you see it.

Sole agents, CONWAY & KESSLER, 406-7 Laughlin Bldg.

FOR SALE— BEAUTIFUL HOME. BEAUTIFULLY LOCATED. LOOK UNDERSTANDABLE. $6750. TERMS IF DESIRED. $6750.

Beautiful 7-room, 2-story residence. Modern and up-to-date in all respects. Oak floors throughout; beamed ceilings; large living-room; massive cobble fireplace and mantel; buffet and bookcases; gas; electricity; cellar and furnace; large lot, east front. Position one of the best in the city. High, overlooking the Wilshire, Westmoreland and Palm Place districts. House stands about 4 feet above street and has cobble retaining wall and beautiful lawn. (1873)

JONES & RYDER LAND CO., 12 218 W. Third st.

FOR SALE— DO YOU WANT A BARGAIN?

Have decided to go into business, so offer the following at prices that will please you:

10 acres, nice level fruit land, Rialto.

5 fine lots, ½ block from P. E. R.R., Compton.

6 good lots, University Heights, San Diego, near State Normal School.

2 elegant lots, southwest, with new, modern 5-story, 6-room house, lots of fruit trees and shrubbery, all or part; terms if wanted. OWNER, 1230 W. 36th Place. Phone West 4219.

FOR SALE—A VERY L'RGE BEAUTIFUL corner on Wilshire Blvd. Two story, fourteen room residence. including billiard room; hard-wood finish throughout; several bath rooms and shower; many beautiful mantels, furnace; grounds highly improved with parks, walks and drives. One of the most superb and exclusive homes in the city of Los Angeles. Terms if desired. P-A.

SEE LUNDEEN FOR HOMES. 262-222 Central Bldg., Sixth and Main sts. 12

FOR SALE—$4200; $1000 CASH; NEW BUNgalow; southwest; 7 rooms; hardwood—oak and maple—floors throughout; fine furnace piped to every room; beam ceilings, paneled walls, seats, bookcases, massive brick and stone mantel; end of living-room; elegant lighting fixtures; den is finished in curly redwood is unusually attractive; buffet across entire end of dining-room; bedrooms, bath, cement hall and kitchen all in white enamel; laundry tubs, paneled breakfast-room with built-in cupboard for table linen; cement cellar; 50-foot lot, special low price, $4500, for immediate sale, easy terms. PITTSBURG REAL ESTATE CO., 311-17 Laughlin Bldg. 12

FOR SALE—A8753. MAIN 2876. $4000—————$4000

Close to Moneta ave. and 42nd st. $200 DOWN. $200 DOWN.

4-room beautiful bungalow; for the money there is none in the city to compare. It has cement porch, stone front, oak floors, disappearing beds, beautiful fixtures, large bedrooms, large lot. Investigate if you want to buy in this section, on easy terms.

O. A. VICKREY & CO., 308 S. Hill st. 12

FOR SALE— $500 DOWN—$2800—$2800—$500 DOWN.

Easy terms; new 1½-story bungalow, 6 large rooms, 3 bedrooms upstairs; hardwood floors, paneled, wainscoting, built-in bookcases, buffet, etc.; beautiful slash-grain Oregon pine finish; lot 40x150; north exposure; located on W. 45th st., near Figueroa; price $3800; will take $500 cash, balance monthly. O. GRIFFITH, 530 Grosse Bldg. Main 5634, F1371. 13

FOR SALE—BEAUTIFULLY LOCATED 8-room strictly modern home, West Adams Heights, corner lot, large garage, everything first-class and a good buy at the price, $7500. New 7-room house, East Hollywood, hardwood floors throughout; buffet, leaded china cabinet, furnished with new furniture, fine location, great bargain, $4000, as the property is worth $5000 without the furniture. Easy terms. G. E. DELAVAN, 627 Bryson Block. A2594. 12

FOR SALE—A BEAUTIFUL NEW FIVE-room bungalow, on a large lot for $2600, and on easy terms; large rooms, pretty buffet, window seats, living and dining-room paneled; French buffet kitchen, hot water heat, tiled and will continue to build on fifty lots, which he owns. Those buying now will get the benefit of the lowest possible price. High, healthy and healthy neighborhood. Take Euclid ave. car to office, corner of Lorena and Stephenson aves. R. L. PHISTER. 13

FOR SALE— A3753. BEST BUY. Main 2676. In the WILSHIRE SECTION.

$9000—————$9000

8-room new and up-to-date house; every convenience; oak floors, beam ceilings; furnace and cellar; lot 50x125. It will be a pleasure for us to show this beautiful home to you as know it is a snap. Will sell for $9000 under real value. This is the best buy on the street; part cash; do not phone, but if you mean business and want a bargain, call and talk with the owner, MR. MARTIN, with RAMEY BROTHERS, 207 Mercantile Place.

FOR SALE— BARGAINS.

IF YOU CONTEMPLATE BUYING A HOUSE OR VACANT LOT, DON'T FAIL TO SEE GILES & KELLS, MGRS. HOUSE & LOT DEPT., WRIGHT & CALLENDER CO., 402 S. HILL ST. BOTH PHONES EX. 50.

FOR SALE — NICE 5-ROOM HOUSE ON good lot, 50x150; good neighborhood; lot will be worth double the money in a few years' time. Price $1300, $100 cash, balance $10 per month. JACOB STERN, 404 Pacific Electric Bldg. 12

FOR SALE— TWO BIG SNAPS.

$2800—6-room modern bungalow, the beauty of the southwest, $600 cash.

$3600—4 rooms, lot 70x230; 20th st. near Hoover. This must be sold now.

M. M. DAVISON & SON, 204-6 Wilcox Blk. 12

FOR SALE — BY OWNER, 236 W. 82ND Place, new 5-room bungalow; has oak floors. Reliable gas heater. Holmes disappearing bed, beam ceilings in living-room, paneled dining room, built-in buffet, bookcase and writing desk; best of workmanship and material; price only $2100; $1000 cash, balance easy; no more artistic house to be found in the city for the price. Apply on premises except Sundays. Moneta car. 14

FOR SALE—A FORCED SALE. Six rooms and bath. Lot 100x200. About 100 different fruit trees of different varieties. One block from car line in Carvanal. Five-cent fare. Price $2500, but no reasonable offer will be refused.

ALHAMBRA REALTY CO., Main 4537. 615 Central Bldg. P5755. Sixth and Main sts. 12

FOR SALE— $150 DOWN.

We are going to sell this beautiful new, modern bungalow, never occupied, and 28x34 on the ground, near Westmoreland Place, for $4500, and $150 down, and $30 per month, including interest. W. Ninth st. car. We do not need the money and you will miss a bargain if you don't get this one.

EMPIRE BUILDING COMPANY, 504 Chamber of Commerce Bldg., A2497. 12

FOR SALE—5-ROOM COTTAGE, $1400; $100 down, $30 month, 5c fare; 2 blocks west of Hollywood car on Avery, near Benefit; modern, bath and toilet; also snap in two cottages, on 1 lot, on E. 28th st., near Central ave., $2600; business and residence lot. GUS B. HILL, owner, with Strong & Dickinson, N.W. corner Second and Broadway. Main 1273. Home A2722. 12

FOR SALE—$2150.

5 rooms, modern, brick mantel, porcelain bath, lavatory, toilet, lot 50x135, close to car line, southeast; taken to secure debt, therefore can sell at sacrifice and easy terms. SAMPSON, Johnson Bldg. A5917. 13

FOR SALE—$2500. On Reid st., six-room house, on high ground, in 1600 block. See us for easy terms. HAY & HARDWICK, Main 4499. 124 Bryson Bldg. 12

FOR SALE— Houses.

FOR SALE—FAR BELOW REAL VALUE. Beautiful 5-room bungalow in southwest; strictly modern throughout; hardwood floors, etc.; handsomely furnished; large lot, with lawn, flowers and shrubbery.

A SWELL LITTLE HOME PLACE, and some one will get a REAL BARGAIN in this, TERMS.

See us about this at once, if you want something GENUINELY GOOD.

12 MODESTO LAND CO., 408 Grosse Bldg.

FOR SALE— NOTE TERMS AND PRICE. $3200. ONLY $200 CASH. $3200.

Two modern 5-room cottages. East fronts. Open fireplace; buffet; complete bath; both gas and electricity. Within the call district of both Santa Fe and Salt Lake railroads. Just the thing for a man employed by either of these roads.

JONES & RYDER LAND CO., 12 218 W. Third st.

FOR SALE—$50 DOWN, TREMENDOUS UNheard-of bargains near East 27th st. and Central ave. A 5-room plastered house goes with $50 down, balance $20 monthly, including interest. Price, $1850. Also a 4-room modern plastered, for $100 down, balance $20, including interest, monthly. See these close-in rent-savers, Mr. Workingman, today. Call 1235 E. VERNON AVE. Cor. Hooper-ave. car line.

FOR SALE—$7000; TERMS; 2229 W. 21ST ST., near Berkeley Square; a new 8-room, 1½-story bungalow, sandstone front, cement porch, 6 large rooms downstairs and 3 bedrooms upstairs; solid bronze fixtures; massive buffet; cement cellar; house piped for furnace; quarter-sawed oak floors, garage, cement drive. If you want an ideal home, see this. OWNER, 2149 29th Place. Phone 71313. 12

FOR SALE—$200 CASH, BAL. MONTHLY payments, 2 cottages and 4 bungalows, swell homes, between Main, Moneta and Figueroa sts., close in; low prices and easy terms. WHITE & CO., S.E. cor. 50th and Moneta ave. 14

FOR SALE—2-STORY HOUSE AND LOT ON Westlake ave.; east front; rent $75 per month; also 2 houses and lots on Bonnie Brae, between Eighth and Ninth; east front. The above property can be purchased at a bargain, as owner must go East soon. On terms of about ¼ cash. For particulars, inquire 321 WILCOX BLDG. 14

FOR SALE—FINE HOME IN SOUTH PASADena; 7 rooms, 2-story. Good location. 721 Center st. Price only $3500. Terms. JACOB STERN, 404 Pacific Electric Bldg. 12

FOR SALE— $2250. THIS WEEK ONLY—$2300.

Think of it; 6-roomed bungalow on good street, southwest; must have quick action on account mortgage foreclosure.

Call BROWNLEE, with M. E. MILLER & CO., Merchants' Trust Bldg. 12

FOR SALE— A REAL BARGAIN.

Modern 7-room dwelling, high improved yard; facing beautiful Hollenbeck Park. Actual cost $6250. For quick sale, $4800 will take it; $2000 cash. See MR. TEDFORD, 223 Pacific Electric Building. Home Ex. 345. Broadway 2468. 14

FOR SALE—$1150; CASH $50, BALANCE $15 A month, nice 4-room California house, large rooms and fireplace, commodious, 24-foot porch; cement and street work completed; location excellent and fine car service at 5-cent fare. GEO. W. MOORE, 322 Pacific Electric Bldg., third floor, corner Sixth and Main. 'Phone Home Ex. 245, Broadway 2463.

FOR SALE— $13,000. EASY TERMS.

No. 2711 Ellendale Place, large 11-room house; lot 65x234.

A2807. Main 4409. HAY & HARDWICK, 124 Bryson Bldg. 12

FOR SALE—$4250; BUNGALOW $4250; 6-room bungalow at 1511 Normandie ave.; just completed; hardwood floors, beautiful fixtures, high ground, east front, $1250 cash, balance in 1, 2 and 3 years. This is a snap for someone. W. G. HUTCHISON, Sole Agent, 1832 W. Washington. Furnace. West 4253.

FOR SALE — A LITTLE BARGAIN OF 5 rooms, Harvard boulevard. $2000 buys it. $400 down, balance 6 per cent. This cottage has all modern conveniences and is worth more money and hard to duplicate. T.-A-9.

SEE LUNDEEN FOR HOMES. 222-223 Central Bldg., 6th and Main sts. 12

FOR SALE—BEAUTIFUL NEW MODERN home from 4 to 12 rooms following location —Westlake, South Pasadena, Southwest and Southeast, from $4000 to $10000 down, balance to suit, or special discount for all cash. BROADWAY REALTY CO., 319 O. T. Johnson Bldg. Phones—Main 1280, or A6890. 12

FOR SALE — FOUR-ROOM BUNGALOW, finely located, for $1375, $75 cash, $15 monthly, including the interest; lot 35x135 ft.; cement walk, etc.; Boyle Heights district; close to yellow car line. See GEO. W. MOORE, 220 Pacific Electric Bldg. Home Ex. 345, Broadway 2463.

FOR SALE— $200 CASH Handsome five-room bungalow on corner lot. Buffet and mantel in dining-room; wall bed in den. Model kitchen; two nice porches and basement. Cheap at $2450. Stop paying rent. J. C. GRZEN. 720 TRUST BLDG. 12

FOR SALE—10-ROOM HOUSE, NEW, MODern; lot 60x137; $6200 cash; will exchange for good unimproved lots and cash. Also 50x135 lot with 3-room house on the rear, in the vicinity of Vermont Square, and other good and desirable property. See OWEN L. ALLISON & CO., 633 Chamber of Commerce Bldg. 12

FOR SALE—MY BEAUTIFUL 5-ROOM BUNgalow, located in Southwest near two car lines; hardwood floors, white enamel bedrooms and bath, large pantry; screen porch, built-in buffet, fireplace; very convenient; will sell cheap if taken at once. PHONE OWNER, 52686. 14

FOR SALE— Westlake Home. Furnished if desired. 1920 S. BURLINGTON. A beautifully improved lot, 50x152; terms. Call on premises, W. 9th or 11th-st. car. 14

FOR SALE—A SNAP; $2900; LOVELY NEW 5-room cottage; it's a beauty; only $300 down and very easy terms. Here's a chance to secure the right sort of a home and pay out only what your rent would be. See owner. 'Phone A2790. WATSON, 322 L. A. Trust Bldg. 13

FOR SALE—$500 CASH, BALANCE $40 PER month, including interest, buys my modern 7-room 2-story residence, lawn, flowers, fruit trees and garage, situated near West Adams and Normandie; lot 50x125; price $5000. Address S. box 297, TIMES BRANCH OFFICE. 14

FOR SALE—BY OWNER, AT A BARGAIN and on terms, if desired, a beautiful up-to-date home of eight rooms in the S.W., between 2 car lines; hardwood floors, beam ceilings, elaborate lighting fixtures; lot 50x150 to 20-ft. alley; am going to sell; a snap for somebody. 'PHONE 22905. 12

FOR SALE — A NEW 5-ROOM COTTAGE, oak floors, paneled dining-room, cabinet kitchen, gas and electricity, 2 stationary wash tubs, yard fenced, $300 to $500 cash; price $1900. 118 W. 53RD ST. Owner. Phone South 4602.

FOR SALE — MODERN 8-ROOM STORY-and-a-half bungalow, choice corner, West Adams Heights section; large garage, fine lawn, trees and flowers; expensive interior, convenient and pleasant home; terms. See owner, 2309 W. 22ND ST. 12

FOR SALE — VERY ATTRACTIVE HOME near city limits, Florencita Park, and car line; 8-room bungalow, on large lot, cement walks, trees, shade, fruit, excellent garden, below value; price $1550, terms. Call and be convinced that this is a snap. 313 CITIZENS' NATIONAL BANK BLDG. A6371. 12

FOR SALE—NEW STRICTLY MODERN 6-room bungalow, bath, toilet, screen porch, shed, chicken yard, all fenced; big front trees, street work all done; handy to cars, school. Apply at 1811 EAST 42ND ST., or Phone South 2512.

FOR SALE—AN UNUSUAL BARGAIN ON W. 37TH ST. BLOCKS WEST FIGUEROA. Well-arranged 6-room cottage and modern improvements, and LOT 55x150, for $3000.

G. C. EDWARDS, 230 W. 1st. 12

FOR SALE—IT MUST GO; IT SHALL GO. New 6-room cottage, Southwest; nice neighborhood and close in; reasonable offer takes it and on easy terms; would take lot in part payment; investigate. Phone A2790. WATSON, 322 L. A. Trust Bldg. 13

FOR SALE—SNAP, $50 DOWN, $12 MONTHly, buys 5-room plastered house, nicely tinted, near E. 27th and Central ave. Fine lots, fine close-in bargain today. Price only $1850. Call 1374 E. 38TH ST. Hooper-ave. car.

FOR SALE—$500 CASH, $15 A MONTH. 6-room cottage, reception hall, large dining-room, mantel, modern plumbing, brick cellar, gas, good lot, close to car line; price for quick sale, $2500. Call 420 HENNE BLDG., 122 W. Third st.

FOR SALE—$2400, $450 CASH, BALANCE $20 monthly, for six-room modern cottage, electric lights, gas, good lawn and flowers. Call and examine, you cannot beat it for the money. OWNER, 527 W. 43d st. 'Phone South 4232. 15

FOR SALE—IN BEAUTIFUL WEST PARK Tract, the most artistic 5-room bungalow in city. Beautifully finished, 2 brick mantels, bookcases, seats, buffet, etc. Lot 55x157 to alley. Price $4800. 1085 LEIGHTON AVE. 12

FOR SALE—FINE PLACE, LOT 70x150, 7-room cottage, trees, flowers, all modern improvements, barn; this is a charming, homelike place at a bargain. Call 1407 W. 20TH, between Magnolia and New England sts. 12

FOR SALE — STARTLING SNAPS; $150 down, five-room, modern, plastered houses, new; $2600; also four-room, modern, $1200 cash. HARTJE'S OFFICE, Brooklyn car to corner 8ote st. 'Phone Boyle 1498. 12

FOR SALE— Houses.

FOR SALE— NEW 7-ROOM BUNGALOW IN BEAUTIFUL WEST ADAMS HEIGHTS.

A composite of all the approved features. Built by day labor for a home. Large terraced lot with fine lawn, flowers, trees, etc. Large front porch, extending full width, cement floor, porch and pergola to side entrance. Large living-room, plate glass and casement windows, hardwood floors, paneled walls, stone fireplace and mantel, built-in bookcases and window seats. The dining-room is extremely attractive. Artistic built-in buffet with leaded glass doors and beveled mirrors; high paneled walls; oak floors, plate rail. French doors to side porch, cabinet kitchen in white enamel with every convenience, close at hand. Breakfast-room in white enamel, 3 sleeping rooms in white enamel, large closets, cellar and furnace, large bathroom, nickel plumbing. Lot is 50x150 to alley. Buildings for storage in rear. If you are looking for a beautiful home in a delightful neighborhood this will suit you; $3200 handles it, and $40 per month; open today. No. 2421 W. 22nd st. West Adams car to Arlington st., walk north to 22nd st. OWNER'S phone 72783. 12

FOR SALE—AT A BARGAIN. A pretty home place in the heart of the Westlake district; house has 7 rooms, all modern conveniences; lot 50x150 feet; high and healthy; on a beautiful street, surrounded with elegant homes; price only $5000; $1000 cash, balance to suit. The place is well worth $6500; it's a snap, so act quickly. For full particulars apply to C. T. JERGINS & CO. seven 5-4, Herman W. Hellman Bldg. 13

FOR SALE—BY OWNER. WILSHIRE DISTRICT. ONLY $5850. PRICE $4250.

Just completed, handsome six-room modern bungalow, in the swell Wilshire district; lot 60x150; cost $7000. 304 CAHUENGA BLVD. Take Western-ave. car, get off at Cahuenga, go north half a block. 12

FOR SALE—$300 DOWN, BALANCE $25 MO.; just finished, beautiful 5-room bungalow, near office; oak floors, beam ceiling, bookcase, writing desk, all great features; block is graded; yard fenced; must be sold. MONETA AVE. REALTY CO., corner Moneta and Vernon. South 2835, B2867. 12

FOR SALE — LOOKING FOR A LARGE home, at $100 down, balance like rent? Then see my 6-room modern house on large improved lot, near car and school. Price $2250. Call 1965 E. VERNON AVE., Cor. Hooper car line.

FOR SALE—MY RESIDENCE, 1054 W. 37TH Place. Take University car; 7 rooms, modern; all improvements; price $4500; part cash, balance like rent. JAS. F. BUTLER, 249 S. Spring st.

FOR SALE — PRETTY 5-ROOM COTTAGE, porcelain bath, gas, improved lot, near business center, on 10th st

Classified Liners.

FOR SALE—
Hotels and Lodging-houses.

FOR SALE—OR EXCHANGE—BY H. C. DECKER. H. C. DECKER.

ESTABLISHED OVER 20 YEARS. ALWAYS RELIABLE.
EXCLUSIVE HOTEL APARTMENT HOUSE AND EXCHANGE BROKER.
457½ S. BROADWAY, LOS ANGELES.
'PHONES—MAIN 4177, HOME F1128.

A SWELL APARTMENT-HOUSE, 20 ROOMS, SWELL carpets, swell furniture; everything swell but the price; cash, real estate or payments. See DECKER.

TRANSIENT MONEY-MAKER, 25 ROOMS; clears $90; exchange for real estate.

FLAT, 6 ROOMS AND BATH, fine location, BEAUTIFUL home, only $22. See it.

EXCHANGE FOR VACANT OR IMPROVED property, 2 HOTELS, 4 apartment-houses and ten rooming-houses. What have you to offer?

7-room house, ½ cash.....$700
10 rooms, clears $90, exchange.....$4100
20 rooms, good furniture.....$250
26 rooms, exchange.....$1200
100-room apartment-house.....$11,000
42 rooms, modern.....$3500
apartment-house, new, payments.....$2300
17 rooms, new, just finished.....$1400
Flat, 7 rooms; worth $800; price.....$600
Hotel, European plan, exchange.....$2500
42 rooms, steam heat, hot water, the best.....$7000
17 rooms, corner wants lots.....$1800
15 rooms, W. Second.....$1000
11-room flat, for large house.....$450
5 rooms, near Hamburger's.....$125
30 rooms, corner, exchange.....$3500
40 rooms, corner, best in city, exchange.....$2300
Apartment-house, 220 rooms, ex.....$15,000
40 rooms, for house and lot.....$4000

WONDERFUL BARGAIN.
APARTMENT-HOUSE, 26 ROOMS, 16 BATHS, STEAM HEAT, HOT AND COLD WATER, WALL BEDS, NEW BUILDING, NEW, ELEGANT FURNITURE, COST $3000 TO FURNISH ONLY 4 MONTHS AGO. ROOMS RENTED.
PRICE ONLY $1800.
PRICE ONLY $1500. SEE IT.
H. C. DECKER. 457½ S. BROADWAY. 13

Here is a sacrifice on account of sickness. House is well and substantially furnished, and is always well filled and pays from $75 to $125 net income, above expenses, every month. Has some private baths. Is fine building, outside rooms, large front porches every floor. Has buffet kitchenette, hot and cold water, etc. Lease 3 years straight. Gross income around $300. Rent $150. Expense $25 month. This is well worth the price—$2750, and must be sold. Part cash, balance easy, or might exchange for residence.

HORACE G. HAMILTON CO.
320-301-302 Fay Bldg., 3rd and Hill. 13

FOR SALE—ROOMING HOUSES, HOTELS, apartment houses, many finely furnished and rented at handsome monthly net income; above exceptional sacrifices; 4-room apartment house, income over $300 monthly; price $3500; 44 rooms, $6000; 42 rooms, $7000; 47 rooms, $12,500; 100 rooms, $7500; 32 rooms, $1000; also fine rooming house on the hill, Angel's Flight; 25 rooms, full permanent roomers; price $1300; transient and permanent rooming house, near 4th and Broadway, 27 rooms, all new, sacrifice, $2500; near post-office, 16 rooms, $950. Bargains, see PHOENIX, 202 Grant Bldg. 13

FOR SALE—
BARGAIN. BARGAIN.
Fine rooming-house, with elegant furnishings, located in a beautiful building, almost in the center of the city; 44 rooms; price, cost present owner $7000. Rent is very low. This house has paid handsome profits ever since opened. Part cash, balance time.
ALLEN C. ADY & CO.,
430 S. Broadway, Room 624.
12 Home 61889, Sunset Bdwy. 2435.

FOR SALE—

32 ROOMS
9TH AND MAIN.
THE BUSINESS CENTER.
12 2-ROOM APARTMENTS—$3750.

FOR SALE—
SNAP—SNAP.
Apartments and single rooms, splendidly located to make money. 34 rooms, $2500. Rent only $2.50 per room. Owner must sell. Can buy with small payment down or will take real estate in exchange. To see this will be to buy it.
ALLEN C. ADY & CO.,
430 S. Broadway, Room 624.
12 Home 61889, Sunset Bdwy. 2435.

FOR SALE—OR EXCHANGE—
$200—Rooming-house; a snap.
$650—Rooming-house, W. 6th, close in.
$600—Rooming-house, S. Grand.
$450—Rooming-house, S. Hope.
$400—Rooming-house, Golden ave.
We have larger houses for sale or exchange.
See H. D. WOOD, with
D. H. LINGLE & CO., 422½ S. Broadway.
12

FOR SALE—
RARE BARGAIN.
Apartment-house of 42 rooms. Has steam heat, hot water, laundry, front porch and, in fact, every modern convenience. Building and furniture only 18 months old; offer of $4500 was refused one year ago. Now offered at $3500, cash and terms.
ALLEN C. ADY & CO.,
430 S. Broadway, Room 624.
12 Home 61889, Sunset Bdwy. 2435.

FOR SALE—
YOUR CHANCE
To get a very good transient rooming-house in very best location on Broadway, at a very low figure. 40 rooms. Rent low. Price only $1700. This is great bargain. Cash and terms.
ALLEN C. ADY & CO.,
430 S. Broadway, Room 624.
12 Home 61889, Sunset Bdwy. 2435.

FOR SALE—OR EXCHANGE—
$2000—A great big snap. 60-room apartment-house, in good location; owner owns the building and will give a low rent to a reliable party; will take cottage lot here or beach; this house on west side on hill.
See H. D. WOOD, with
D. H. LINGLE & CO., 422½ S. Broadway.
12

FOR SALE—
A GOOD BUY.
Rooming-house of 8 rooms, very good furniture, well located; can sell very cheap; only $325; worth $600. See us quickly.
ALLEN C. ADY & CO.,
430 S. Broadway, Room 624.
12 Home 61889, Sunset Bdwy. 2435.

FOR SALE — I MUST GO TO IMPERIAL Valley; have instructed my agent to take best offer made on my 32-room, close-in hotel, location best in city; long lease; reasonable rent. See my agent, AMBROSE L. HAMELL CO., 536 to 547 Douglas Bldg. A4691, Main 5567. 13

FOR SALE—ROOMING-HOUSE, CLOSE IN; western part of city; 34 rooms; rent only $100; fine new piano; best paying house for the price, $1000, in the city; $1000, balance terms to suit. Z. T. GEORGE REALTY & BROKERAGE CO., 212 Mercantile Place. 12

FOR SALE—FOR BARGAINS IN HOTELS and rooming-houses call and see us; what we say we guarantee.
GUARANTEE REALTY CO.,
617 Citizens' Natl. Bk. Bldg.
13 A7138, Main 5422.

FOR SALE—AT SACRIFICE PRICE. FINE 36-room rooming-house, good location, and must be sold; owner cannot look after same; no reasonable offer refused; don't overlook this. THE SOUTHWEST COR. E. 9TH AND MAPLE AVE. 13

FOR SALE — 20 ROOMS, RENT $80; $2000, part cash; 34 rooms, near Main, $2600, 16 rooms, transient, $1000, $500 cash, balance terms. Two elegant flats, 8 rooms, $950; 6 rooms, $650, close in. 18 rooms, rent $35, $750. STATE REALTY CO., 217½ S. Main. 12

FOR SALE—OR EXCHANGE, APARTMENT house, 44 rooms, modern; well furnished, clear; 2 years' lease; $100 month; value $3000; prefer vacant lots, city, or lot and cash. OWNER, 1116 E. 12th. Phone J3947. 12

TO LET — APARTMENT HOUSE OF 28 rooms and buffet kitchens, bathroom, mantel; all rooms large and sunny, close in, walking distance. PHONE BROADWAY 1943. 14

FOR SALE—BARGAIN FOR CASH; FURniture of high-class boarding-house, 11 rooms, beautifully furnished; almost new, in full of boarders; house can be leased. Address F. box 175, TIMES OFFICE. 12

FOR SALE—6 ROOMS.
Good location, good furniture; rooms all full; money-maker; $1650 cash, balance time; bargain. ROOM 9, 524½ S. BROADWAY. 12

FOR SALE—43 ROOMS OF FURNITURE IN heart of city; rent $100; price $22 per room, unincumbered; clearing $150 per month. See MR. KEOPPLE, Ex. 300, Main 8007. 12

FOR SALE—ROOMING-HOUSE, 24 ROOMS, good transient location; bargain if taken at once; good reason for selling; partners. 211½ E. 5TH ST. 12

FOR SALE—26 ROOMS, CLOSE IN, A BIG money-maker; owner must leave the State; $700 cash, $500 easy payments. ROOM 9, 524½ S. BROADWAY. 12

FOR SALE—
Country Property.

FOR SALE—BLYTHE RANCH SOIL AT $25 per acre and up, is inexhaustible and water unlimited. INTERSTATE LAND COMPANY, 622 S. Broadway, Los Angeles, Cal. 14

FOR SALE—5 ACRES ON ELECTRIC CAR line, near Gardena; good improvements; plenty water; this is a bargain. Phone SOUTH 3189.

FOR SALE—HOME, SWEET HOME. IRRIgated lands Independence for life. Address E. C. EMERY, South Pasadena. 13

FOR SALE—ALFALFA RANCHES AND lands, $65 to $250 per acre. FRANK L. FRARY, Stanton Bldg., Pasadena. 13

FOR SALE—EUCALYPTUS LAND, WATER, ranch, orchard. E. STETSON (Owner,) Lankershim, Cal. 17

FOR SALE—IF YOU WANT ALFALFA OR stock ranch, see me. RAND, 422 Bryson Bldg. 13

FOR SALE—
Country Property.

FOR SALE—

$30 TO $45
AN ACRE
FOR
TULARE COUNTY
IRRIGATED FARMS.
—ON—
MAIN LINE
SANTA FE.

FIRST-CLASS ALFALFA DAIRY LANDS in 40-acre parcels with water. On main line of Santa Fe at Solita Station. Best low-priced land in San Joaquin Valley—$30 to $45 an acre, with pure, clear water delivered to highest point on each 40 acres. In famous artesian belt. All fine level land, ready for the plow. Easily cultivated. Free from alkali and fine for all general crops—alfalfa, wheat, barley, corn. Alfalfa makes $80 to $75 an acre. Dairying, $50 to $100 more. Sugar beets, $60 to $125; all tazes by $1,000,000 sugar beet factory near by; sweet and Irish potatoes, $75 to $150; onions, $100 to $200. Ranch men ARE making fortunes in this locality. You can come and see for yourself. There is no better land in the State for alfalfa, dairying, vegetable and stock raising—everything but citrus fruits. Good 5a adjacent lands selling for $60 to $75 an acre. It is a bargain at $30 to $45 an acre—no more, no less. It is really the best land in the State at the price, WITH WATER. Investigate at once. Some choice locations for early comers. Excursion party now being made up. Excursions Monday and Thursday nights. See us at once.
JOSEPH R. LOFTUS CO., 128 W. Sixth, Main 5518 or F5518. Member L. A. Realty Board. 13

FOR SALE—
160 acres fine level land, in the Delano-Earlimart Thermal belt. Choice for all the fruits and vegetables grown in California. Special price, $40 per acre.

80 acres—Very choice, 1 mile from town, unlimited water supply. A bargain. $80 per acre. Terms.

40 acres—Next to the above, $80 per acre.

120 acres—Choice alfalfa land, $45 per acre.

160 acres—Fine orange land, Porterville district, $30 per acre.

640 acres—Level land on Southern Pacific Railroad. Artesian well; very valuable Pine for alfalfa and grapes.

640 acres—Choice orange land and townsite, Porterville district, $30 per acre.

CALIFORNIA IRRIGATED FARMS CO.,
525 S. Spring st.
'Phones—F1279, Broadway 2855. 13

FOR SALE—50-ACRE TRACT NEAR FULLERTON, 10 ACRES IN ORANGES AND 10 ACRES IN WALNUTS, ALL TEN YEARS OLD; 20 SHARES WATER STOCK, IMPROVED WITH 7-ROOM HOUSE, WITH BATH, BARN, TANK HOUSE AND WINDMILL; ALL FARMING TOOLS NECESSARY TO RUN THE PLACE, AND ALL FIRST-CLASS. ORNAMENTAL TREES AND FLOWERS. AN IDEAL HOME. ALL READY TO STEP INTO. THIS YEAR'S INCOME OVER $4000; PRICE $19,000. IF SOLD AT ONCE. SICKNESS CAUSE FOR SELLING.
JACOB STERN, 404 PACIFIC ELECTRIC BLDG. 13

FOR SALE— PRICE $3000.
10 ACRES
LEVEL LAND IN THE FOOTHILLS.
Why pay $500 per acre in the low lands when you can get such land as this at $300 per acre, and only 11 miles from the City Hall? A perfect climate; mountain scenery; plenty of fuel; pure water; and, best of all, a chance for an enormous advance. There is really very little of such land so close to the city. This land is only a short distance from Glendale and close to the new highway, which is to be built soon. Other foothill properties, not so well located, are held at $1500 per acre. Then why should this piece be sold at least $1000 per acre within 2 years? See us at once.
HOLMES-WALTON CO.,
304-6 GRANT BLDG., 4TH AND BROADWAY.
A3610, Main 4586. 13

FOR SALE—AT A GREAT SACRIFICE.
Must have cash immediately. I own one of the choicest and most productive ranch properties to be found in the San Fernando Valley, located within a few miles of the city of Los Angeles, on the line of the Southern Pacific Railroad, and on good public road; raised 125 sacks potatoes per acre, and other products equally as prosperous; like irrigated land. Large orange groves on the adjoining lands. The cheapest lands to be found in this district ranging from $125 upwards. If sold immediately will take $90 an acre. Prefers selling 100 acres in a body, or might sell same in twenty and forty-acre tracts, as the land is perfectly level and divides nicely. One-fourth cash, balance easy terms. This choice land will be worth not less than $400 per acre within the next two years, when the new aqueduct will be within a short distance. No agents. See HAMILTON, 415 S. Hill st. 12

FOR SALE—IF YOU WANT A HOME, BOTH pleasant and profitable, you can find it in our new settlement,
ORANGE ACRES COLONY TRACT.
Delano, Tulare county, Cal.; 2000 acres, ABSOLUTELY perfect soil; level as a floor; no alkali; no hardpan; no hog wallow; abundance of water, easily developed.
Our lands are in the very heart of largest area of gilt-edged country to be found in the valley. In the Lindsay and Porterville district, where growers get larger for their orange crops, than any other district in the State; this land is unexcelled for diversified farming; grows anything from alfalfa to oranges; if you want a home that will produce an income, we have it for you. We make a trip each week. Call on or address J. T. KIGGENS, owner, 237 H. W. Hellman Bldg. Phone A7286. 13

FOR SALE—
SAN JOAQUIN VALLEY LAND
FRESNO COUNTY.
Lands of every description, improved and unimproved; in large and small tracts. 1560 acres in one body, suitable for eucalyptus, or subdivision, $15 per acre.
640 acres finest alfalfa land, now in pasture; cross-fenced and cross-fenced; barns and stock buildings; $80 per acre.
80 acres fruit and vineland, $35 per acre.
160 acres fruit, vine and alfalfa land, $50 per acre.
All land has water rights and convenient to transportation. Write for list and description.
JOSEPH KIRKNER & CO.,
Room 5, Short Bldg., Fresno, Cal.

FOR SALE—20-ACRE RANCH, FULLY IMproved, peaches, apricots, plums, walnuts, all garden truck, grapes, chickens, ducks, geese, turkeys, 3 cows, 2 horses and all farming implements; an abundance of water; soil will raise anything planted. This ranch is located in one of the most fertile valleys in California, being about one mile from the town of Lankershim and 4 miles from Hollywood; has a good five-roomed house and the usual outhouses that go with an "A One" ranch. Also have a 10-acre piece, leased for three years, right opposite, that is leased for the purpose of putting in alfalfa, which I am doing at this time, and will turn lease over to the party making the purchase. Price $12,000, one-half down, the balance first mortgage. Address B, box 182, TIMES OFFICE. 15

FOR SALE—
FREE INFORMATION.
TO
HOMESEEKERS.
Literature about ranches of every description, any part of Pacific Coast country. We can help you with information where to go, how to get there.
SUNSET MAGAZINE
HOMESEEKERS' INFORMATION BUREAU,
600 South Spring st.
Office Southern Pacific Railway.

FOR SALE— $3000.
10 ACRES IN THE FOOTHILLS.
NEAR GLENDALE; fine soil plenty of water. Don't miss this; it is a beauty; every foot of it lies fine; no waste ground. Foothill homes are scarce. Now, remember, I said plenty of water. 200,000 gallons per month. Water will cost you $6 per year. Buy it now. You won't get another chance like this. Address C, box 162, TIMES OFFICE. 12

FOR SALE—BLYTHE RANCH VALUES must increase rapidly. Land now selling at $25 and up will soon be worth many times its present cost. INTERSTATE LAND COMPANY, 622 South Broadway, Los Angeles, Cal. 14

FOR SALE—
Country Property.

FOR SALE—I OWN ONE OF THE FINEST and best paying ranches in the rich San Gabriel Valley, south of Monrovia; and a short distance from the electric car line; my 20-acre ranch is absolutely level and located among many ranches which are under a high state of cultivation, either orange groves, walnut groves, alfalfa or general agricultural products. Abundance of water, schools and churches handy. To an immediate purchaser I will sell on easy easy terms, and at a price way under that asked for adjoining ranch land. Call on HAMILTON, 415 South Hill st. 12

FOR SALE—HOMESEEKERS.
Before deciding on country lands, see ours. We absolutely own and control our own lands, 5, 10 and 20-acre tracts; under irrigation, now ready to plant; free water, soil deep, rich, level; healthful climate; absolutely no malaria; plenty of water; ideal for oranges, lemons, peaches, grapes, alfalfa, all fruits and vegetables; fine school; close to prosperous town and on main line of S. P. Railroad. We can show you and put you in personal touch with many easterners who have located on our lands and are making a good living. Come and get our illustrated circular and talk it over. Plenty of work for buyers.
S. P. B. MORSE DEVELOPMENT CO.,
531 S. Spring st., Los Angeles, Cal.

FOR SALE—SAN FERNANDO VALLEY.
SNAP FOR SHREWD INVESTOR.
We have for sale 80 acres of magnificent soil, level as a floor, located immediately on the railroad, 1½ miles from station. Soil ideal for any purpose. We have just sold 160 acres immediately adjoining, part of which will be planted to oranges this season. Nothing finer in Los Angeles county, for citrus fruit or winter vegetables. Big bargain for quick sale; only $150 per acre. If you know dirt when you see it and are looking for a bargain, see this property.
ERKENBRECHER SYNDICATE, (LTD.)
132 West Sixth street.

FOR SALE—HERE'S A LIVE ONE; 12-year orange grove in the Lindsay citrus belt, Tulare county; 40 acres choice red orange land with abundant water from the irrigation canal at 30 cents per acre per year; also a pumping plant for emergencies; 10 acres navel oranges, 10 acres lemons, 12 acres Tokay and Thompson table grapes, 13 acres not yet planted; small house and barn; level land; adjoins the foothills; superb mountain view; postoffice and school one mile; railroad station two miles. This property worth $22,000. You can buy it now for $15,500, $6500 cash, including crops. Balance, time. Wire for option and come with deposit quick, as it will not wait at price. S. C. LENHART, 1144 J st., Fresno, Cal. 12

FOR SALE—
EVERY DAY INCREASES THE VALUES AT SOMERSET. EVERY LITTLE WHILE THE PRICE GOES UP. BUY NOW BEFORE THE NEXT ADVANCE. 30 MINUTES ON ELECTRIC LINE. GOOD SOIL. FREE WATER. COMPLETE SYSTEM STEEL MAINS. FOR SUBURBAN HOMES, SMALL GARDENS, POULTRY FARMS, OR LARGE RANCHES, SOMERSET ACRES SURPASSES ALL CLOSE-IN PROPERTIES. ONE ACRE OR MORE. $250. $10 CASH, $10 A MONTH.
EMIL FIRTH.
319 W. Fourth st., bet. Broadway and Hill.
"You're safe at Firth's."
Main 2543.

FOR SALE—
FULLERTON.
12 acres navels, 9 acres Valencias, 3 acres walnuts, all in bearing; 3 acres 3-year Valencias, all kinds deciduous fruits; nice 5-room barn, chicken house, water stock, etc.; a fine place, only 1¼ miles from Fullerton. $29,000.
D. J. HARRIGAN.
Corner Spadra and E. Amerige ave., Fullerton.
12

FOR SALE
MEXICAN LAND.
For sale cheap, 200,000 acres of good level agricultural land, only 10 miles from the splendid port of Tampico; crossed by railroad and bounded by navigable rivers and in the oil belt; also smaller properties. Write for particulars.
WM. DIBBLE.
Apartado 168.
Tampico, Mexico.
13

FOR SALE—A BARGAIN.
160 acres, $25 per acre, $2000 cash, balance terms. Improved dairy ranch, 3 miles from Corcoran, one mile from railroad depot, all fenced and cross-fenced; good house, 5 barns, windmill and tankhouse; 3 wells; some alfalfa, fruit and grapes; oak trees, etc., where can you find such a bargain? Surrounded by land selling for $100 per acre up.
TULARE & KINGS COUNTY LAND CO.,
207 Kerckhoff Bldg., 6th and Main. 13

FOR SALE—
Homeseekers and buyers of small homes.
The celebrated Woody Ranch is now open to settlers and you can buy 5, 10 or 20 acres of land that will double in value in 2 years. If you want a chicken ranch; if you want a fruit ranch; if you want a vegetable ranch; if you want a home, here is the place to buy; water all the year with the land, only 35 car lines and only $300 per acre. MAXON REALTY CO., 114-115 Stimson Bldg. A6384, Main 2890. 12

FOR SALE—FINE 10-ACRE RANCH ON Santa Ana car line; 40 minutes from Los Angeles; 10 blocks from level land; rich, dark, sandy loam; 3 wells; windmill; trees; new house and barn; 6 cows, 150 chickens; all farming implements; horse, harness and wagon and buggy; this place can be made to be worth $1000 per acre; price $3250; terms $1250 cash, balance to suit the buyer. See
STEPHENS & ROHRER.
211 Mercantile Place.

FOR SALE—154 ACRES, SACRAMENTO RIVer bottom land; fine for alfalfa, corn or beans; about 2000 tiers of wood on place and best salmon fishing bar on river; 1 mile from electric R.R., 6 miles from Chico; 3 from Hamilton sugar factory; fine market for anything you grow; abundance of water for power to irrigate; only $75 per acre; the biggest bargain in Sacramento Valley; age only reason for selling; 1-3 cash, balance to suit. D. MADIGAN, Chico, Butte county. 22

FOR SALE—160 ACRES OF GOOD TILLable land; 120 under cultivation; 15 miles this side of San Bernardino; ½ mile south from Santa Fe station, within easy reach of school and stores; buildings are poor, but can be made fairly good at little expense; price $65 acre, or will exchange for city property not incumbered.
STEPHENS & ROHRER.
211 Mercantile Place.

FOR SALE—5 ACRES, $1750, WITH WATER, in the heart of the orange district; no better in the State for Valencias and other citrus fruits; cheap water, good neighborhood, schools, churches, business; two steam and electric car service; 50 minutes from Los Angeles; 12½c fare; $350 an acre; 1-4 cash, balance 2 years. JOSEPH R. LOFTUS CO., 128 W. 6th. Main 5518 or F5518. Member L. A. Realty Board. 12

FOR SALE—9000 ACRES OF RIVER LAND that does not overflow; land that will grow anything and everything; will sell on very easy terms and with release clause in mortgage; an ideal proposition to anyone who wants to subdivide, just the thing for a colony; river steamer landing and R. R. station adjoins. Address M., box 204 CALL BLDG., San Francisco.

FOR SALE—FINE 10-ACRE IMPROVED ranch, 2 1-4 miles southeast of Pomona; sandy loam; water for irrigation; 120-ft. well, windmill, tank, water piped to house and barn; good buildings; 150 large apricot trees, and variety of other fruits and berries planted; adjoining property of like description sold recently for $3300; price of this $2800 cash. STEPHENS & ROHRER. 12

FOR SALE—5 ACRES, $1500, WITH WATER, in the best country home in Monrovia; fine for all fruits, oranges, grapes, berries, vegetables; a fine soil; sandy loam and cheap water at $300 an acre; good neighborhood; schools, churches, Pacific Electric, 1-6 cash, balance 2 years. JOSEPH R. LOFTUS CO., 128 W. 6th. Main 5518 or F5518. H. A. SMITH, Country Dept. Member L. A. Realty Board. 12

FOR SALE — 80 ACRES, $25 PER ACRE. Fine rich, level land, sandy loam soil, no alkali; plenty of water; northern part Los Angeles county, one and one-half miles from railroad; excellently adapted for alfalfa. For a first-class land investment investigate this. H. O. GRIFFITH, 530 Grosse Bldg. Main 5634, F1717. 13

FOR SALE—160 ACRES IN KERN CO., 5 miles south of Kern, 6-room house, big barn, fenced and cross-fenced, rabbit-tight, 32-H.P. pumping plant, 10 acres in alfalfa; price $12,000, ½ cash, balance terms. This is one of the bargains you are looking for. Address L. DECIUS, with YOUNG & ADAMS, 205-7 Laughlin Bldg. 'Phones Broadway 2915, A7262. 12

FOR SALE—20 ACRES FINE LAND, HAS A perfect stand of alfalfa, 1 year old, near Arlington, Cal.; can rent for $450 a year; also 10 acres with 4-room house and large barn, fitted up for dairying; fine for ranching and fruits of all kinds. Call 929 CENTRAL BLDG. or see D. M. Clark, Arlington Station. Will sell cheap for cash. 15

FOR SALE—5 ACRES, $750, WITH WATER, at Monrovia; sandy loam and some gravel wash; fine for chickens and some alfalfa; only 15, at $150 an acre; 5 acres $750, near schools and electric car service. JOSEPH R. LOFTUS CO., 128 W. 6th. Main 5518 or F5518. H. A. Smith, Country Dept. Member Los Angeles Realty Board. 12

FOR SALE—106 ACRES ALFALFA LAND; $200 the acre; 12 miles southeast of Pomona; good new pumping plant and well; pumping 175 inches of water; fine land; 30 acres in alfalfa; will seed balance at the price; mortgage $6000, 3 years, want cash for equity; no trade. J. A. FITCH, 271 W. Second st., Pomona, Cal.

FOR SALE—
$10,000 for a one-fifth interest in one of the largest irrigation land projects in the country, the other four-fifths having been sold to very strong people. This is an opportunity of a lifetime. See
HUNTER-FORD COMPANY,
12 310 H. W. Hellman Bldg.

FOR SALE—BLYTHE RANCH LANDS AT from $25 per acre and up; must increase in value. Best opportunity in California for homeseekers. INTERSTATE LAND COMPANY, 622 So. Broadway, Los Angeles, Cal. 14

FOR SALE—
Country Property.

FOR SALE—KINGS COUNTY LANDS.
Choicest farm lands in Kings county, near railroad and highly-developed farm lands, at $50 up; adjoining land sells at $300 to $1000 for improved farms.
Land opening November 17. Come and join our excursion, Tuesday evening. W. F. THORNE, A1684, 430 Grant Bldg. 13

FOR SALE—
6-acre ranch 10 miles east of Riverside, good 7-room house, large barn, large reservoir, 10 acres in 9-year-old oranges, 5 acres in olives, 3 windmills, will exchange for Los Angeles property.
D. BRYSON, owner, Hotel Chickasaw.

FOR SALE—47 ACRES AT CRUTCHER, A station on Santa Ana line. No improvements, only a new 14-inch well that ought to furnish 100 inches of water. It is worth $300 per acre. Will take $250 per acre if sold inside of ten days. GEO. WOODBURY, Pasadena Route 1. 15

FOR SALE—UNDER THE CONDITIONS PREVAILING, I HAVE THE BEST 640 ACRES IN KERN COUNTY. IF YOU ARE LOOKING FOR PROFIT, CALL ON ME.
C. P. DEYOR. 313 W. THIRD ST. 12

FOR SALE—40 ACRES WITH DOMESTIC water; only half mile from Santa Fe station at Etiwanda; one hour and a half from Los Angeles; 5 acres in bearing table grapes; $2000; easy terms. JOSEPH R. LOFTUS CO., 128 W. 6th. Main 5518 or F5518. Member L. A. Realty Board. 12

FOR SALE—40 ACRES WITH DOMESTIC water; only half mile from Santa Fe station at Etiwanda; one hour and a half from Los Angeles; 5 acres in bearing table grapes; $2000; easy terms. JOSEPH R. LOFTUS CO., 128 W. 6th. Main 5518, or F5518. Member L. A. Realty Board. 12

FOR SALE—OR RENT—BEAUTIFUL 5-acre ranch, with 8-room modern house; soil very rich; will prove anything; plenty of water and trees of all kinds; price & sacrifice to a quick buyer, or will rent very reasonable. Redondo car line passes in front of place. Inquire of OWNER, 2458 San Pedro st. 12

FOR SALE—HEMET FARM LANDS, ABUNdance cheap water, fine soil, no rock, adobe, alkali or scale. Price $125 to $200. For all particulars and special R.R. rates see H. P. CHAFFIN & SON, general agents, 17 S. Raymond, Pasadena. Both phones 321.

FOR SALE—TO THE PARTY LOOKING FOR a snap in 500 acres of fine land, desirable for colonization, San Joaquin Valley, 1 mile from S. P. Railroad; will sell all or an undivided interest. See J. T. KIGGENS, 237 H. W. Hellman Bldg. Phone A7286. 13

FOR SALE — STATE SCHOOL LANDS. These lands are the best and safest investment. We have several good buys from $1.75 to $3.50 an acre. Call and see us. BINGHAM & KNOWLES LAND CO., 10-11, 365 S. Broadway. 13

FOR SALE—MUST SELL QUICKLY, TWO acres, with nice 7-room house, stable, chicken-house, 125 fruit trees, 100 grape vines, ornamental trees; all choice varieties; fine beach town; will be very valuable; terms if desired. W. R. AUSTIN, Venice P.O.

FOR SALE—$1000; 4¾ ACRES CHOICE ORange land, with water right, olive stump and electric car line, close to $1,000,000 cement works, West Riverside. Address J. J. BROWNHILL, Garvanza, or C. H. LEWIS, Riverside. 12

FOR SALE—640 ACRES VERY FINE SOIL, specially adapted to eucalyptus, as a whole or in part, located in the great San Joaquin Valley; price $30 per acre. H. E. BENNETT CO., 215-16-17 O. T. Johnson Bldg. A3672, Main 5477. 12

FOR SALE—BEAUTIFUL SAN GABRIEL Valley, 1 to 5-acre lots, $10 down and $10 per month; free water; 12 miles from city, on electric car line. J. W. FINNEY, room 4, Orpheum Theater Bldg., 221 S. Spring st. 4

FOR SALE—10 ACRES, IMPROVED LAND, irrigated; 3-room house, rich soil; fine climate; altitude 2000 feet; Yucaipa Colony; east of Redlands; price $1500. Address V. H. JONES, Yucaipa, Cal. 14

FOR SALE—BLYTHE RANCH IS THE home of a thousand products. Soil and water inexhaustible; $25 per acre and up. INTERSTATE LAND COMPANY, 622 South Broadway, Los Angeles, Cal. 14

FOR SALE — 120 ACRES, 80 ACRES IN splendid alfalfa, 40 acres in grain, hog-fenced, in 6 fields; $100 an acre; $4000 cash; terms on balance. Address G, box 157, TIMES OFFICE. 12

FOR SALE—BLYTHE RANCH IS THE flower of the Palo Verde Valley. Free water rights follow the land at $25 per acre and up. INTERSTATE LAND COMPANY, 622 South Broadway, Los Angeles, Cal. 14

FOR SALE—
10 acres of fine land at Ontario, for $850; this is a snap.
A7261. T. F. BURKE.
12 900 L. A. Trust.

FOR SALE—BLYTHE RANCH IS A SECond edition of Imperial Valley. Soil and water conditions perfect. $25 per acre and up. INTERSTATE LAND COMPANY, 622 South Broadway, Los Angeles, Cal. 14

FOR SALE—$500; RELINQUISHMENT TO 320 acres, land practically level; artesian water at 120 ft.; good for alfalfa; land in Los Angeles Co.; good for a stock ranch. A. J. RUTLEDGE, 510 Tajo Blk. 12

FOR SALE—500 30-ACRE ALFALFA FARMS. Just pull up stakes, your farm is irrigated; $100 per acre; one share of water with each acre; on railroad; terms. OSBURN LAND CO., 406 Chamber of Commerce. 14

FOR SALE — RANCH, 2½ ACRES FRUIT trees, underground water pipes; new 6-room plastered, decorated, furnished, open fireplace, bath; two blocks in 20-acre station, $2500; 7 miles out. BOX 297, No. 1, Los Angeles.

FOR SALE—$12 AN ACRE, 80 ACRES LEVEL alfalfa land, artesian water belt, on main county road, telephone, only 1½ miles from stores, postoffice and school, in Los Angeles Co. A. J. RUTLEDGE, 510 Tajo Blk.

FOR SALE—TOURISTS, ATTENTION; FOR the finest and cheapest ranches and homes in Southern California, everything considered, where you will get a square deal, call on F. A. J. SHAFFER, Norwalk, Cal.

FOR SALE — 27 ACRES OF GOOD LAND, suitable for alfalfa or walnuts. Burbank, easy payments; part has been leveled and planted to strawberries. See CHAS. H. FISCHER, Burbank, Cal.

FOR SALE—
All or part 286 acres near Anaheim. Rich land, ample water. Low prices and terms.
A. W. CLEAVER, 214 Cit. Nat. Bank Bldg.

FOR SALE — $70 AN ACRE, 156 ACRES first-class eucalyptus land, only 1½ miles from R.R. town and 9 miles from the ocean; good well. A. J. RUTLEDGE, 510 Tajo Blk. 12

FOR SALE — "FARMS THAT PAY;" 44 acres, all fenced, good buildings; a moneymaker; $35 per acre; many others. FRED ELLIS, 424 E. 26th st. 12

FOR SALE—20 ACRES GOOD LEVEL LAND in Declo Colony, 5 miles from Merced, fenced, 20 apricot trees, perpetual water right, $800. J. E. RUSSELL, Merced, Cal. 14

FOR SALE — SEND 2c FOR PETALUMA Land Journal "L" to ATKINSON REALTY COMPANY, Petaluma, Sonoma county, Cal., the greatest poultry center in the world.

FOR SALE—5 ACRES FINE ORANGE LAND at Lindsay, Tulare county; small payments down, balance to suit time. Apply 1537 E. 51st; Phone South 5706.

FOR SALE—WE WILL SELL YOU A FINE level farm, close to R.R., near Los Angeles, 20 cents and up per acre. Plenty of water. OSBURN LAND CO., 406 Chamber of Com.

FOR SALE—BLYTHE RANCH; SOIL RICH, water unlimited, titles perfect; $25 per acre and up. INTERSTATE LAND COMPANY, 622 South Broadway, Los Angeles, Cal. 14

FOR SALE—THE CHEAPEST 40-ACRE ranch in the south, ½ mile from Santa Ana car line. See W. A. EDWARDS, 129 W. Fifth st., upstairs. 15

FOR SALE—BLYTHE RANCH LANDS, with free water rights at $25 per acre and up. INTERSTATE LAND COMPANY, 622 South Broadway, Los Angeles, Cal. 14

SAN DIEGO.
FOR SALE—AT A BARGAIN.
The S.E. corner 26th and E sts., 274x140, on Golden Hill, finest mountain and marine view in San Diego; finest residence district, for spot cash, buyers only. Address BOX 232, San Diego, Cal. 13

SANTA CRUZ, CAL.
FOR SALE—WRITE AT ONCE FOR FREE copy of SANTA CRUZ TIMES, list of real estate snaps.

COACHELLA VALLEY—
(North Imperial.)

FOR SALE—IF IT'S EARLY CROPS AND easy money and lots of it you are looking for, you want a little farm in the beautiful Coachella Valley; 40 acres will produce more than 160 back East and with a fourth the labor. Flowing wells and plenty of wood on land; buy now and get ready for the fall crops. Call or write for booklet and map. THERMAL REALTY CO., Thermal, Cal. Riverside County. Los Angeles Office, 409-10 Pacific Mutual Life Bldg.

IMPERIAL VALLEY—
IMPERIAL.

FOR SALE—IMPERIAL LANDS. 6 YEARS' actual residence and constantly in the real estate business gives us a thorough knowledge of the valley and we can guarantee all deals we make. Send for maps and other information. STANLEY-DE-BLOIS COMPANY, Brawley, Cal.

FOR SALE—
Poultry Ranches.

FOR SALE—$1000.
4-acre chicken ranch.
5-room cottage; lot well fenced; 20 feet of chicken coop, fine incubator, water plant; everything there but the chickens; this property is located on a corner, near stores and school, 2 city deliveries a day; 5c car fare. It's a SNAP. A8753, Main 2676.
12 O. A. VICKREY & CO., 308 S. Hill st.

FOR SALE—CHICKEN RANCHES, FROM 7 to 5 acres, on Covina line, Santa Ana, or Monrovia. See us for ranches. BROADWAY REALTY CO., 519 O. T. Johnson Bldg. 'Phones Main 1280 or A5895. 14

FOR SALE—
Poultry Ranches.

FOR SALE—
ONE ACRE, $250.
ONE ACRE AT SOMERSET, ELECTRIC RAILWAY TRANSPORTATION, 30 MINUTES FROM BUSINESS CENTER; BEST SOIL; FREE WATER; SYSTEM OF STEEL PIPES ALL LAID AND READY NOW. FINE FOR VEGETABLES, POULTRY OR CLOSE-IN SUBURBAN HOME WHERE MONEY WILL BE MADE ON ADVANCING VALUES. PRICE $250, $10 DOWN, $10 A MONTH. FREE TRIP TO SEE IT.
EMIL FIRTH,
319 W. Fourth st., bet. Broadway and Hill.
"You're safe at Firth's."
'Phones—A5105, Main 2543.

FOR SALE—HOUSE AND 5-4 ACRE LAND Willowbrook on Long Beach car line; good for chicken ranch, $1300. I. H. PREST

Classified Liners.

FOR EXCHANGE—
Real Estate.

FOR EXCHANGE—BY ALLEN C. ADY & CO.

$4000—Eighteen good building lots at Glendale, close to car line. This is fine opportunity for any one that can build and sell. Ten thousand dollars can be made in that way out of this tract. Price makes lots only $250 each—worth twice the price. Want cottage and cash in exchange.

$25,000—Orange grove of 20 acres, at the foothills; free from frost and fog; beautiful location; 30 minutes' car ride, or 45 minutes' ride over fine oiled roads, out of city; good 6-room modern cottage; orange trees, 12 years old; best of sandy loam soil; 42 shares of water; large barn; big crop of oranges, lemons and grapefruit now on trees; adjoining groves sold at twice the price. This place will make you a beautiful home, income and advance in value in 3 years will mean a profit to you of $25,000; that looks good, does it not? Come in and let us prove it to you. Want trade. Some cash, balance can remain on property. It will be well worth the time to investigate this proposition.

$28,000—Fine 20-acre farm, one of the best in that State; 160 acres, well improved. Good house. Full equipments. Want good property here and will pay cash difference.

$28,000—Beautiful modern residence on west side, Burlington ave. 12 rooms, worth the price it is easily; cash, walnut or orange grove, prefer Valencias, about equal value.

ALLEN C. ADY & CO.,
420 S. Broadway, room 624.
12 Home 21389. Sunset, Broadway 2425.

FOR EXCHANGE—
15-acre orange and alfalfa ranch near Arlington; 11 acres oranges, 7 alfalfa, 4 some good vegetable land; house, barn, water, $11,000. Want city houses, or beach for $9000 equity.

10 acres in the heart of Artesian belt, county, every foot good tillable orange land; nothing better, $1250. Want income here, Pasadena or beach.

10 acres near Lankershim, only one-fourth mile from Hewitt station, level, tillable land, $4000. Want city, or Long Beach.

1 acre chicken ranch at Garden Grove, 7-room house, 3 chicken houses, water, orchard, chicken corrals, chickens, only $1600. Want 10-ft grocery, or rooming-house for $1000 equity.

10 acres, modern house, good barn, lot 35x175, near 10th and Figueroa, only $10,000, and a snap at the figure. The house is too large for the owner, and will consider any good proposition for part trade.

Very beautiful 6-room fully modern, suburban home, 1½ acres of ground, East Hollywood. This is in the swell district, and an element important here.

40-acre level alfalfa ranch, with water, buildings, near Selma, Fresno county, $4000. Want house here.

1-room cottage, store building, stock of groceries, complete, good location south, $2500. Want ranch for $1500 equity.

10-acre fruit ranch near Covina car, $2000. Want home here.

See us for exchanges everywhere.

Phones 21627. IDEAL REALTY CO.,
Broadway 2237. 1306 South Figueroa. 13

FOR EXCHANGE—
WILMINGTON
HARBOR FRONTAGE
ONE-THIRD PRESENT VALUE.

We own and control 180 ft. frontage on the bay at Wilmington, just west of the T. & P. government harbor. In addition to the property, we have a permit granted by the War Department for the building of docks and piers for 600 feet into the channel, together with any warehouses, slips, etc., desired. The dredgers are now working in front of this property, which is one of the most desirable sites on the bay. We believe this is one of the few properties free from litigation and owning government privileges.

This property is worth $150 per foot, but we can deliver it, if taken immediately, for $60 per foot, or $55,000; terms, half cash, balance 5 years; or we can take a part in clear Los Angeles realty.

This property is a snap and in a very few years cannot be obtained at any price within reach of the ordinary investor. For full particulars see

HUNTER-FORD COMPANY,
309-310 H. W. Hellman Bldg. 12

FOR EXCHANGE — WANT TWO WORK teams, wagon, harness etc., for lease of 320 acres near city, 20 of which is leased by gun club for $2500 per year, balance fine tillable land; club house, completely furnished with accommodations for 24 members; 7-room house, barn, tools, seed for this year; everything goes.

10-acre, 13-year navels, in Placentia district, near Fullerton, and plenty water. Good crop. Price $8000, mortgage $2500. Also modern 6-room house in Los Angeles, well located, clear. Want Los Angeles property for both or either and will assume.

We want a nice orange orchard in foothill neighborhood of Glendora, between here and Glendora, 5, 10 or 15 acres, with or without buildings. Can give you some fine clear property in Los Angeles and good clear lots. Can do quick business.

HENLEY, HALFHILL & NICKLIN, 324 Citizens' National Bank Bldg. A2426, Main 8613. 12

FOR EXCHANGE — ELEGANT NEW, strictly modern apartment-houses in Long Beach, facing the ocean and adjoining the amusement properties; view and location unsurpassed. House is built with every known convenience; furnished with finest of everything, including velvet carpets, expensive tile, oak furniture, etc. Contains 24 two-room apartments, sun parlor on roof, private lockers and shower bath in basement; also large steam heat; fine beach. This House opened only last June and fully occupied since. Income $600 to $800; long lease at $250 per month. Owner has other interests to look after, and will take $4000 cash, balance mortgage; or will take $4000 cash, good property up to $8000, balance mortgage.

L. A. DOLTON, 240 Wilcox Bldg.
Phones A2005; Broadway 4534.

FOR EXCHANGE—
10-acre ranch near Redlands; splendid orange land with water; but is set to apricot and peach trees in full bearing; near electric line; income last year, $1200; good, comfortable house, barn and interest in pumping plant; price $7000; mortgage $2500; trade equity for good bungalow lot, city or beach; might consider good eastern.

See RANNELLS LAND CO., 127 N. Main. Phones—Main 8707, A1781. 12

FOR EXCHANGE WANTED, CLEAR acreage for 2-story 16-room new apartment house at Newport Beach; wall beds, gas stoves, city water, etc.; with a 2-room cottage in the rear; lot, corner 17th and beach front; price $3000; mortgage $2500; 1 year, 7 per cent.; wanted clear lots or land for equity, $4500. P1225. J. H. PARKER, 315 Security Bldg., Fifth and Spring.

FOR EXCHANGE—$4 ACRES DAMP LAND, 7 miles east of Chino; 3 small California homes; 4 horses and mules; 1 farm wagon, dairy tools, separator, churn and butter worker; 3-h.p. gas engine; $600-gal. tank; knocked down; hogs; 70 head cattle; wagons and harness; house to walks; land all water bearing and fine for alfalfa; cheap water near; price $17,000; mortgage $1500; want $13,000 L. A. or Pasadenian; income; clear, $1200 cash, balance assume.

Address L. DECIUS, with
YOUNG & ADAMS,
205-7 Laughlin Bldg.
Phone—Broadway 2915, A7866. 12

FOR EXCHANGE—
1000 DIFFERENT PLACES AT
H. C. DECKER'S.

He is HEADQUARTERS for the exchange of Hotels, Apartment Houses and Flats.
RANCHES, HOUSES AND LOTS.
ACREAGE, VACANT PROPERTY,
STORES, BUSINESS PLACES.
Property of Every Description Everywhere.
WHAT HAVE YOU TO OFFER?
DECKER, 452½ S. Broadway, A2228, Main 4177. 12

FOR EXCHANGE — 1000-ACRE MOUNTAIN stock ranch in Fresno county, two sets of buildings, place is well fenced, and watered and has at least 1000 cords of oak wood on it. Price $12.50 per acre. Want $5000 cash and would take property here for balance. J. N. WILLIAMS & CO., 304 I. W. Hellman Bldg., 411 S. Main st. 13

FOR EXCHANGE—
Full bearing walnut ranch. One of the best walnut ranches in fine walnut section, near Los Angeles; 39 acres, big income producer; house, barn, windmill, cement ditches, 9 shares water stock in one of the finest water systems in the country; everything in first-class condition; price only $16,000, which is cheaper than anything around it. Will take $4000 cash, good property up to $8000, balance mortgage.

L. A. DOLTON, 240 Wilcox Bldg.
Phones A2005; Broadway 4534.

FOR EXCHANGE—AN INCOME FROM THE start, so why live in the city when you can get a fine orange and lemon grove, combined with a fine chicken ranch of the beautiful town of Ontario, only a few miles from Los Angeles, improved with 9½ acres full LOT IN RIVERMONT TRACT, VICINITY. PRINCIPALS ONLY. SOUTH 588.

F. H. REDPATH.
4200 South Flower. 14

FOR EXCHANGE—10-ACRE GLENDALE fruit ranch; 4 acres apricots, 2 acres peaches, plums and grapes; 4-room plastered house and barn; want tract of cheap land in California; price $10,000; mortgage $5400; 1½ years at 7 per cent. Income last year $1200.

PHONE HOME 57355.

FOR EXCHANGE — 50 OUTSIDE ROOMS, WELL LOCATED AND RENTED; CHEAP RENT, LONG LEASE. CLEAR $250 TO $300 MONTH; WANT SMALL RANCH HOUSE AND LOT OR ACREAGE. NO AGENTS. ADDRESS G, BOX 153, TIMES OFFICE. 12

FOR EXCHANGE—A RELINQUISHMENT on 160 acres of fine land, 40 miles of Los Angeles; will consider good lots, automobile or live stock. GEO. E. TRIGGS, Rivera Cal. 13

FOR EXCHANGE—WILL EXCHANGE FOR clear city or ranch property in or near L. A., or a first-class auto, a new U. S. or Mexican patent of 12 claims on a ready-selling article on which there is 100 per cent. profit. Address Patentee, D, box 99, TIMES OFFICE.

FOR EXCHANGE—GOOD FARMING LANDS for city or will rent for wheat; new houses and lots, $300 down, $10 and $15 a month; well located, at your own price, if you are reasonable. A. L. AUSTIN, 213 S. Broadway. Phone A8197.

FOR EXCHANGE—OR SALE—BEAUTIFUL home of 8 rooms, modern, oak floors, large lot, 28th and Flower sts., terms; want 5 or 6-room bungalow or vacant lot west of Main st. Call 640 W. 41ST DRIVE. Grand-ave. car marked 46th st. 13

FOR EXCHANGE—8-ROOM HOUSE, BUILT 6 years ago; two toilets, bath; can be arranged for two families; will exchange equity for lot, buggy, automobile or what have you that is good? Address G, box 81, TIMES OFFICE. 12

FOR EXCHANGE—$2600; A HOUSE AND lot at Manhattan Beach for property fronting the bay at Balboa. This is a modern four room cottage with bath, gas, etc., and a lot 30x90. See owner

310-320 DOUGLAS BLDG. 13

FOR EXCHANGE—FINE MODERN, TWO-story dwelling, located in very prosperous city in Illinois, clear of debt, in exchange for 7 or 8-room house in Los Angeles, value $7500. H. E. BENNETT CO., 215-16-17 O. T. Johnson Bldg. A3672, Main 5677. 12

FOR EXCHANGE—WE HAVE A NICE 7-room home in Angelus Vista to exchange for Oakland or San Francisco property. What have you? (4)

JONES & RYDER LAND CO. (Inc.)
215 West Third st.

FOR EXCHANGE—OR SALE, FOR CITY property, 15-acre home near Pomona; 8 acres in table grapes; spring of water; 6-room house; also 160 acres; 10 miles north of Santa Monica; only $30 per acre. N. TREOSTI, 103 Court st. 13

FOR EXCHANGE—EQUITY IN 5 ACRES ON Moneta; south of Manchester ave.; value $5000; mortgage $2500, for bungalow in southwest give or take small amount. HAUGH-BANTA REALTY CO., 214 H. W. Hellman Bldg. Main 5167, A5223. 12

FOR EXCHANGE—EQUITY IN 2 HOUSES; 5 and 1 10-room, on lot 50x145-6; near Main and 25th st.; value $7000; mortgage $2400, for bungalow in southwest. HAUGH-BANTA REALTY CO., 214 H. W. Hellman Bldg. Main 5167, A5223. 12

FOR EXCHANGE—
$6000—City and $3000 cash, for improved orange or lemon.
$30,000—Hotel furnishings; ½ exchange.
$35,000—Riverside grove; want city income.
6 rooms furniture; lots or acres.
12 ROBINSON & HOFF, 224 Mason Bldg.

FOR EXCHANGE—
$200 WORTH OF THOROUGHBRED JERSEY COWS AS FIRST PAYMENT ON GOOD LOT IN VERMONT OR VICINITY. PRINCIPALS ONLY. SOUTH 588.

F. H. REDPATH.
4200 South Flower. 14

FOR EXCHANGE—10-ACRE GLENDALE fruit ranch; 4 acres apricots, 2 acres peaches, plums and grapes; 4-room plastered house and barn; want tract of cheap land in California; price $10,000; mortgage $5400; 1½ years at 7 per cent. Income last year $1200.

PHONE HOME 57355.

FOR EXCHANGE—$2,000 Clear; 30-room apartment-house, close in, on Carondelet ave., furnished and rented for $75, and 7-room modern house at Ocean Park, furnished, rented for $45 per month; want orange property up to $30,000; must be near main thoroughfare.

HILDESHEIM & SCHILLER,
Sole Agents.
508 Delta Bldg. Phone 9025.

FOR EXCHANGE—
Ever notice that splendid new 9-room tile house, corner Maltman st. and Louise Drive, in Capitol Hill tract? It's a beauty; price $6000; will take half in good vacant lots, city or beach or eastern income.

See RANNELLS LAND CO. about it, 127 N. Main. Phones—Main 8707, A1781. 12

FOR EXCHANGE—
I. HOLLINGSWORTH & CO.
160 acres of alfalfa land near the city, ¼ mile from electric car line, good artesian well. The best of soil. Will exchange for residence — city improved.

W. I. HOLLINGSWORTH & CO.
12 Suite 315-16, Wilcox Bldg.

FOR EXCHANGE—I HAVE LOVELY NEW cottage which I will exchange for reasonable price lots, anywhere between Main st. and the Redondo Railroad and Jefferson to 61st st. Would consider a small mortgage on the lots if necessary. Phone A2790. WATSON, 322 L. A. Trust Bldg. 13

FOR EXCHANGE—WILL BUY PROPERTY all over on which you cannot make your payments; also buy and exchange mortgages anywhere and everywhere. We have plenty of money on hand and make quick deals. NEW YORK QUICK DEAL REALTY CO., Rooms 1 and 2, 214 S. Broadway. 12

FOR EXCHANGE—4 ROOM HOUSE AND large lot, land, barn, etc., west of here, in the Westlake Park district; price $3250; mortgage $1950, payable $20 monthly; equity $1300 to trade for free, clear lots in city or acreage, close in suburbs; what have you quick? See PHOENIX, 202 Grant Bldg. 12

FOR EXCHANGE—INCOME SNAPS.
$3000—41-room transient rooming-house, close, Spring and Main; clears $100 month.
$2500—26-room swell new apartment-house, near 7th and Hope; worth the price.
Want house or lot here for above.

WELSHANS & COLE, 434 S. Hill st.

FOR EXCHANGE—IF YOU WANT TO BUY or SELL anything, we are the people you are looking for. We have clients who are looking for bargains. Property of all kinds for exchange. Money to loan. WILLIAMS LAND & LOAN CO., 212 Grant Bldg. Both Phones, Main 2831; Home A2362.

FOR EXCHANGE — NEAR HEMET, 10 acres, 5-room house, good windmill and tank, $2500; will take Long Beach or L. A. 5 acres, will water, Hemet water system, 5-room house, $1500; want Santa Ana. We have many other bargains. Call and list yours. L. E. STEVENS, 308 Mason Bldg. F7004, M. 3912. 12

FOR EXCHANGE—
$6000—City and $3000 cash, for improved orange or lemon.
$30,000—Hotel furnishings; ½ exchange.
$35,000—Riverside grove; want city income.
6 rooms furniture; lots or acres.
12 ROBINSON & HOFF, 224 Mason Bldg.

FOR EXCHANGE—
$200 WORTH OF THOROUGHBRED JERSEY COWS AS FIRST PAYMENT ON GOOD LOT IN VERMONT OR VICINITY. PRINCIPALS ONLY. SOUTH 588.

F. H. REDPATH.
4200 South Flower. 14

FOR EXCHANGE—10-ACRE GLENDALE fruit ranch; 4 acres apricots, 2 acres peaches, plums and grapes; 4-room plastered house and barn; want tract of cheap land in California; price $10,000; mortgage $5400; 1½ years at 7 per cent. Income last year $1200.

PHONE HOME 57355.

FOR EXCHANGE — 50 OUTSIDE ROOMS, WELL LOCATED AND RENTED; CHEAP RENT, LONG LEASE. CLEAR $250 TO $300 MONTH; WANT SMALL RANCH HOUSE AND LOT OR ACREAGE. NO AGENTS. ADDRESS G, BOX 153, TIMES OFFICE. 12

FOR EXCHANGE—A RELINQUISHMENT on 160 acres of fine land, 40 miles of Los Angeles; will consider good lots, automobile or live stock. GEO. E. TRIGGS, Rivera Cal. 13

FOR EXCHANGE—WILL EXCHANGE FOR clear city or ranch property in or near L. A., or a first-class auto, a new U. S. or Mexican patent of 12 claims on a ready-selling article on which there is 100 per cent. profit. Address Patentee, D, box 99, TIMES OFFICE.

FOR EXCHANGE—GOOD FARMING LANDS for city or will rent for wheat; new houses and lots, $300 down, $10 and $15 a month; well located, at your own price, if you are reasonable. A. L. AUSTIN, 213 S. Broadway. Phone A8197.

FOR EXCHANGE—OR SALE—BEAUTIFUL home of 8 rooms, modern, oak floors, large lot, 28th and Flower sts., terms; want 5 or 6-room bungalow or vacant lot west of Main st. Call 640 W. 41ST DRIVE. Grand-ave. car marked 46th st. 13

FOR EXCHANGE—8-ROOM HOUSE, BUILT 6 years ago; two toilets, bath; can be arranged for two families; will exchange equity for lot, buggy, automobile or what have you that is good? Address G, box 81, TIMES OFFICE. 12

FOR EXCHANGE—$2600; A HOUSE AND lot at Manhattan Beach for property fronting the bay at Balboa. This is a modern four room cottage with bath, gas, etc., and a lot 30x90. See owner

310-320 DOUGLAS BLDG. 13

FOR EXCHANGE—FINE MODERN, TWO-story dwelling, located in very prosperous city in Illinois, clear of debt, in exchange for 7 or 8-room house in Los Angeles, value $7500. H. E. BENNETT CO., 215-16-17 O. T. Johnson Bldg. A3672, Main 5677. 12

FOR EXCHANGE—WE HAVE A NICE 7-room home in Angelus Vista to exchange for Oakland or San Francisco property. What have you? (4)

JONES & RYDER LAND CO. (Inc.)
215 West Third st.

FOR EXCHANGE—OR SALE, FOR CITY property, 15-acre home near Pomona; 8 acres in table grapes; spring of water; 6-room house; also 160 acres; 10 miles north of Santa Monica; only $30 per acre. N. TREOSTI, 103 Court st. 13

FOR EXCHANGE—EQUITY IN 5 ACRES ON Moneta; south of Manchester ave.; value $5000; mortgage $2500, for bungalow in southwest give or take small amount. HAUGH-BANTA REALTY CO., 214 H. W. Hellman Bldg. Main 5167, A5223. 12

FOR EXCHANGE—EQUITY IN 2 HOUSES; 5 and 1 10-room, on lot 50x145-6; near Main and 25th st.; value $7000; mortgage $2400, for bungalow in southwest. HAUGH-BANTA REALTY CO., 214 H. W. Hellman Bldg. Main 5167, A5223. 12

FOR EXCHANGE—
Well-located lots for 6-room bungalow in S.W.; will pay $1000 to $1200 cash difference.

See M. DRINKWATER,
201 Grant Bldg. 12

FOR EXCHANGE — $4000; 5 ACRES AT Strawberry Park; has 7-room house, barn and good well; want cottage at Long Beach, same value. SAVAGE, 2936 Trinity st. Phone 29079. 15

FOR EXCHANGE — FINE FULL-BEARING 10-acre orange grove near Upland; large crop; cheap water; small house, barn, etc. Want city income to $10,000. Address ROUTE 2, BOX 237, Ontario.

FOR EXCHANGE — A RELINQUISHMENT on 160 acres of fine land, 40 miles of Los Angeles; will consider good lots, automobile or live stock. GEO. E. TRIGGS, Rivera Cal. 13

FOR EXCHANGE—
Real Estate.

FOR EXCHANGE—FINE OLIVE GROVE, clear, $20,000; always good income; I want close-in vacant or lots and will assume or pay some cash. Address F, box 15, TIMES OFFICE.

FOR EXCHANGE—12 FINE RESIDENCE lots, 50x150, in the city of San Bernardino, which we offer for $2400. See MISS R. R. MARSH, with GOLDEN STATE REALTY CO., 616 S. Spring st.

FOR EXCHANGE—OR SALE—ON INSTALLments, two houses on Glen Albyn Drive, one of 6 rooms, $5000, and one of 5 rooms, $3500. Will take half in clear lots or acreage. I. H. PRESTON, 313 Laughlin Bldg. 15

FOR EXCHANGE—I HAVE A MAN WITH $50,000 property and $50,000 cash who wishes to purchase inside business property netting 6 to 7 per cent. J. D. SIEVERNS, 107 Security Bldg. Ex. 606. Main 60.

FOR EXCHANGE—WE HAVE 3 LOTS, close in, on west side; value $5000; want 4 or 10-room residence, Westlake district; will pay or assume up to $2000. W. A. JOHNSON & CO., 125 S. Broadway. 12

FOR EXCHANGE—SIX LOTS, 300x150; ORange and olive trees; city of Corona; will consider cottage or lots, city Los Angeles; price $1800. CARROLL J. DALY & CO., 534 Byrne Bldg. 12

FOR EXCHANGE—
I make a specialty of exchanging real estate, particularly California for eastern.
Member L. A. C. W. CONWAY,
Realty Board. 304-5 Bradbury Bldg.

FOR EXCHANGE—$1000 EQUITY IN MY modern 8-room, 2-story house, situated in the southwest; lot 50x135, lawn, flowers and barn. Address S, box 250, TIMES BRANCH OFFICE. 12

FOR EXCHANGE — SIX-ROOM MODERN new bungalow, 45th st. near Moneta ave.; will accept lot as first payment, balance terms. Address G, box 121, TIMES OFFICE.

FOR EXCHANGE—FINE 9-ROOM MODERN home, S.W.; want South Pasadena or Ontario lot. J. M. TAYLOR, 412 H. W. Hellman Bldg.

FOR EXCHANGE—FOR EXCHANGES IN real estate, see T. C. BROWN, with JOHN HOWZE & CO., 302 Security Bldg. F1388.

FOR EXCHANGE—TEN-ACRE ORANGE and lemon grove at Corona; for city property. M. L. CARTER, 728 H. W. Hellman Bldg. A5793. 17

FOR EXCHANGE — CLEAR IMPROVED property up to $6000, and cash, for business or industrial property, preferably income. R. D. LIST, 1021 Central Bldg. F1388.

REAL ESTATE—
Unclassified.

FOR SALE—MAILING AND REFERENCE list of 7200 voters of Orange county, officially correct to date, giving age and occupation of each. REGISTER PUBLISHING CO., Santa Ana, Cal. 12

FOR SALE—
Miscellaneous.

FOR SALE — TIMES COOK BOOK NO. 3 ready today, and until the edition is exhausted, is placed on sale the largest, most elaborate and comprehensive cook book of the series issued by The Times.

The 213 recipes for hot Spanish and Mexican dishes and the hygienic department are big features of the publication. The recipes, brought out by The Times Prize Cooking Contest, are generally from Southern California housewives and noted chefs. Price $1c; by mail 5c additional. Address THE TIMES, Los Angeles.

FOR SALE—A FEW SECOND-HAND ARTIcles, mantel and grate, toilet bowls, wash basins, folding chairs, gas fixtures, cast-iron, porch columns, maple flooring, interior office, rope rack, grindstone, cooling-room, doors and sash all sizes. Inquire at 732 San Fernando st., or 740 New High st. Our prices sell the goods. BUILDERS SUPPLY CO.

FOR SALE — NEW AND SECOND-HAND showcases. We are the largest manufacturers of showcases and counters on the Pacific Coast. Prices on application. SOUTHERN CALIFORNIA HARDWOOD AND MANUFACTURING CO., general office and display rooms, 1200 E. Eighth st.

FOR SALE—
DESKS FOR LESS.
DESKS FOR LESS.
Office furniture is our specialty. Don't buy before seeing our stock. L. A. DESK EXCHANGE, 105 N. Broadway., opposite The Times.

FOR SALE—SQUARE PIANOS.
Very rent a piano where you can buy an elegant square for $5 down and payments of $3 each for a few months? We have real bargains in square pianos. See them.
GEO. J. BIRKEL CO., 346-347 S. Spring st. 14

FOR SALE—TIMES BRANCH OFFICE, 531-533 S. Spring st. Advertisements and subscriptions left at the new Spring st. office of The Times will receive as careful attention as at the main office. Competent clerks in attendance.

FOR SALE—ORIENTAL RUBY RING FOR gentleman; hand-carved setting; cost $30; stone cost $125; ask $50; would make fine Christmas present; also cut-glass punch bowl; perfect, with ebony stand; cost $95; sell for $50. PHONE 53807.

FOR SALE—BEFORE IT RAINS AGAIN fix that roof. Our Adamant roofing sheds water like a duck's back and is good for a lifetime. Sold only by us. BUILDERS' SUPPLY CO., 739 San Fernando st., 2642 Andrew st.

FOR SALE — OR TRADE — FOR GOOD standard typewriter, a $75 York cornet in B-flat; all attachments. This is good as new. A snap for $40 cash. Address H, box 163, TIMES OFFICE. 14

FOR SALE — NEW AND SECOND-HAND billiard and pool tables. We handle all kinds; easy payments. Send for catalogue. THE BRUNSWICK - BALKE - COLLANDER CO., 231 E. Third st.

FOR SALE—THOUSANDS OF PAIRS OF andirons, fire sets, baskets and screens at retail at wholesale prices at J. W. FREY'S mantel house, corner 12th and Los Angeles.

FOR SALE—MEMBERSHIP IN LOS ANgeles Athletic Club (not life membership). Cheap. Address H, box 120, TIMES OFFICE. 12

FOR SALE—PIANO.
Large cabinet grand piano. No reasonable offer refused; must be sold. Cannot describe it; almost new. 1224 W. 12TH ST.

FOR SALE—VERY CHEAP, NEW 16x24 16-ounce ten; and flooring; must be sold. Call R972, or cor. VALENTINE AND BAXTER STS. Take Elysian Heights car. 12

FOR SALE—SEALSKIN JACKET, BOUGHT less than a year ago; not soiled; paid $125; will sell at great sacrifice. Call 827½ SOUTH SPRING ST., Room 31.

FOR SALE—DOZEN SECOND-HAND WINDmill outfits, complete; ½ price. 20 iron and redwood tanks. Must be moved. DEMMITT, 120 N. Main. 13

FOR SALE—CHEAP, LOT OF OLD-FASHioned table silver, antique jewelry and some fine old oil paintings, at 649 W. WASHINGTON ST. 14

FOR SALE—$30. GOOD AS NEW, DROPhead Singer sewing machine. Domestic, $9; Automatic, $10; White, $10; or rented $1.50 month. ARCADE CO., 514 W. 6th st.

FOR SALE—$50; CEMENT BLOCK MAchines for making artificial stone for houses and foundations. See them and blocks of their make at 237 BAUCHET ST.

FOR SALE—LADY WILL SELL HER TICket to Portland for $20; expiration, midnight, November 15. Address 2353 W. 21ST ST., leaving telephone call.

FOR SALE — FIXTURES SUITABLE FOR tailors, dressmakers, etc.; in use only two months; will sell very cheap. 980 S. BROADWAY.

FOR SALE—BARGAINS IN SAFES AND vault doors. THE CHENEY-WEST COMPANY, 318-18 S. Los Angeles st. A4081, Main 3082.

FOR SALE — 1-CARAT DIAMOND BRACElet, cost $110; sell $85. Diamond and topaz ring, cost $65; sell $45. BLAIN, 632½ Repton st. 12

FOR SALE — OR RENT, NEW INVALID wheel chairs, batteries, vibrators, etc. PROFESSIONAL SUPPLY CO., 415 W. 5th st.

FOR SALE—CHEAP FUEL. GOOD AS wood, apricot pit shells, $4 ton delivered. Phone SOUTH 1708. 14

FOR SALE—ROOFING AND BUILDING paper; closing out, half price. 2902 GRIFFITH AVE.

FOR SALE—PIANO, MY $500 KURTZMANN piano; will be sold at a snap. Call and see it. 1020 ORANGE ST. 14

FOR SALE—WOOD-WORKING MACHINE; arm or swing. Sanding machine with table for $40. Call 363 WALL ST. 12

FOR SALE—DETROIT JEWEL GAS range; good condition. Call 2570 DORCHESTER ST.

FOR SALE—ALMOST NEW JEWEL GAS range; will sell cheap. 1402 S. UNION AVE. 12

FOR SALE—PIANO, FINE FRENCH WALnut-mahogany piano at a sacrifice price. 923½ S. BROADWAY. 14

FOR SALE—ELECTRIC COFFEE MILL AND platform scale. ANDERSON, 212 N. Main.

FOR SALE—FIREPROOF SAFE, CHEAP. ANDERSON, 212 N. Main st.

FOR SALE—DRUG FIXTURES; 80 FT. IN 10-ft. sections. 101 S. SPRING ST. 12

FOR SALE—
Furniture.

FOR SALE—6-ROOM FLAT, LOW RENT, walking distance; bargain hunters take notice. 640½ OLIVE.

FOR SALE—FURNITURE OF 5-ROOM FLAT; cheap rent; close in. 841½ S. GRAND AVE. 16

FOR SALE—GOING EAST, FURNITURE OF a 6-room house at half price. 615 S. GRAND. 13

FOR SALE — FURNITURE, LOWEST CASH prices. AUCHMOODY'S, 121 E. 4th.

FOR SALE—FURNITURE; CONTENTS OF house at 922 E. PICO ST. 12

FOR SALE—
SKEELS BROS., F7018.
Iron beds, $1.50; wood beds, $1.00; springs, 75c; mattresses, $1; kitchen safes, $2; kit. tables, 25c; gasoline stoves, $1.50; gas plates, $1.25; gas range, $6.75; cook stoves, $5; Quick Meal gasoline stove, ½ price.
ROLL-TOP DESKS, CHEAP.
Heating stove, $1.25; gas heaters, $1.25; oil heaters, $1.50.
GUARANTEE, CONNECT GAS RANGES.
Oak finish dresser, $6; oak dresser, $8.50; B. I. maple, $15; serpentine front dresser, $15; comb. dresser, $8.75; comode, $1.25.
REFRIGERATORS AND ICE CHESTS AT COST.
We handle immense quantities second-hand goods and can furnish a house, store, office or restaurant throughout at a saving over new prices of at least
$25 ON A $100 BILL OF FURNITURE.
SKEELS BROS., 911 S. Main. Tel. Main 5043.

FOR SALE—WILL SELL CHEAP, LOT OF of furniture at sacrifice. Do not buy until you see this lot of goods.
25c Chinese matting, heavy body, 15c.
75c linoleum, good quality, pretty patterns, 45c
$1.00 chairs, hardwood, durable, 75c.
$1.25 stand, solid oak, quartered top, 85c.
$1.35 blankets, heavy, serviceable, $1.
$1.85 sewing rocker, solid oak, strong, $1.50.
$2.50 gas plate, nickel-plated, $2.
$3.50 iron bed, neat design, heavy posts, $2.50.
$3.75 box seat diners, quartered oak, $3.
$5.00 50-piece dinner set, neat designs, $4.
$6.00 art squares, pretty patterns, reversible, $4.50.
$8.50 dresser, golden oak finish, big value, $6.50
$10.75 couches, well constructed, big value, $8.75.
$12.00 mahogany divan, green Verona, big value, $9.75.
$22.00 mahogany 3-piece parlor suit, heavy frame, $16.50.
J. M. OVERELL, 709 S. Main st.

FOR SALE—
OVERSTOCK SALE.
Crowded for space; will sacrifice our large stock of new and second-hand furniture, carpets, stoves and other articles.
Office desk, $8.
Roll-top desk, $18.
Cook stove, $6.50.
Good chairs, 50c.
Rockers, $1.50 up.
Gas range, $5.50 up.
Iron bed spring and mattress, $5.
Several odd pieces of mahogany very cheap.
Mattress, bed spring, dining and kitchen tables, center stands, cheaper than you find elsewhere.
Give us a call and be convinced.
COLGAN'S,
655 S. Main.
17 Opp. Pacific Electric Depot.

FOR SALE — BEAUTIFUL HIGH-CLASS golden oak office furniture, desks, genuine leather-seated chairs, typewriter safe, rugs, etc. Owner going East and wants to make a quick sale; will sell one article or all. Make offer. 221 O. T. JOHNSON BLDG., E. Corner of 4th and Broadway. 12

FOR SALE—$695 S. GRAND AVE., THE sweetest, sunniest flat of five rooms, second floor, newly furnished, fine furniture, two rooms rented pays all expenses; modern; instantaneous water; can be rented $20 per month; no dealers. Go East on account of lawsuit. 12

FOR SALE—ON TIME PAYMENTS, FURniture, carpets, rugs and household goods. Also roll and flat-top desks. We will furnish your home or office complete. You can get as little as you want or as much as you want. OVERALL, 700, 704, 704 and 706 S. Main st. THE BIG STORE.

FOR SALE — FURNITURE, CARPETS, stoves and household goods, cash or on easy payments. If you need one piece or house full, we will save you 1-3. old furniture taken in exchange for new. Largest dealers in the world. COLVER'S, 509-11 S. Main st. Phone F3171, Main 1117.

FOR SALE—WE RENT OFFICE DESKS, etc., and give option to apply rent or purchase at lowest prices. L. A. DESK EXCHANGE, 105 N. Bdwy. Tel. A2035; Main 3703.

FOR SALE—IN STORAGE, FURNITURE OF 25 rooms, taken by mortgage; mortgagee will sell cheap. See MARLOW, 624 W. 7th st. 12

FOR SALE—QUARTER-SAWED OAK SIDEboard; china cabinet, hall rack; elegant heavy pieces. 2531 W. JEFFERSON ST. 13

FOR SALE—MATTRESSES AND COUCHES, our factory makes bargains in mattress coaches; also iron beds. 709 W. SEVENTH.

FOR SALE — HOUSEHOLD FURNITURE, very reasonable; no dealers. 901 S. GRAND AVE. Phone P3315. 14

FOR SALE—FURNITURE OF 6 ROOMS, IN use only two months; will sell cheap, and cottage for rent. 1342 W. 36TH ST. 15

FOR SALE — LARGE ASSORTMENT OF new and second-hand goods; lowest prices. JAMES COLGAN & CO., 713-15 S. Spring st.

BUSINESS CHANCES—
Miscellaneous.

$600 CASH BUYS 24-ROOM HOTEL AND lodging-house, in Los Angeles; full of roomers and boarders; must sell on account of sickness. See W. D. SMITH & CO., 430 S. Broadway, room 614.

BAKERY AND DELICATESSEN, $25; EVerything complete; sales $30 to $40 daily. Showcases, wall cases, steam heater, good oven. SPOKANE REALTY CO., 502 S. Main.

FINE CORNER GROCERY, CHOICE STOCK, about $1500; must sell; sure bargain; will accept lot or mortgage for part. PHONE SOUTH 218. Grant Bldg.

WANTED—GROCERY OR GOOD LOT, AS part payment on large 6-room modern bungalow southwest. Built for a home, $4500. OWNER, HUNT, 410 S. Spring.

FOR SALE—$350; CIGAR AND LIGHT GROcery business; established in best business center; Commission paid. Owner, HUNT, 410 S. Spring.

A 16 PER CENT. INTEREST-BEARING INvestment, protected by highly productive real estate. If you have money to invest call on GEO. G. MEYERS & CO., 905 Central Bldg. 14

FINE DELICACY AND HOMINY BUSINESS clearing $100 per month. Clear strict investigation. MILLER REALTY CO., 211 Mercantile place. Home Ex. 826.

FOR SALE—NEW DRY GOODS STOCK AT invoice, will take half in good lot in High-land Park or Pasadena. 1313 PASADENA AVE. Phone 28259.

$1000 — RESTAURANT AND LUNCH counter on S. Spring st.; rent $100; two years' lease. HOWARD REALTY CO., 324½ S. Main st. Phone Broadway 1740. 17

ON ACCOUNT OF MY OTHER BUSINESS will sell my butter milk route, 100 gallons daily; profits $4 to $7. Call or address E. H. LARIN, 841 S. Main.

FOR SALE—OR EXCHANGE—THE LARGest and best paying rooming-house in San Diego; easy terms; $2000. M'PHERSON, 915 D st., San Diego, Cal.

WANTED — BACKING FOR ABOUT 30 days in hazardous undertaking; require about $250; returns will be very large; no danger to you. Address H, box 189, TIMES OFFICE. 12

GROCERY AND HARDWARE, $2000; 20 miles from Los Angeles; 5 per cent. discount; live store. Address B, box 65, TIMES OFFICE. 14

ROOMING-HOUSE ON MAIN ST., CLOSE in, 20 rooms, $1200, half cash, cheapest rent in block. Lease 3 years. SPOKANE REALTY CO., 502 S. Main.

GROCERY STORE, BIG BARGAIN; ONLY $500; rent $16, good location; one of busiest streets in city; 3 living-rooms. SPOKANE REALTY CO., 502 S. Main.

FOR SALE—HALF INTEREST IN A BARber shop. Good opening to right man. $150 required. J. M. TAYLOR, 412 H. W. Hellman Bldg.

FOR SALE—AT A BARGAIN; SPLENDIDLY equipped bowling alley and billiard hall; savable lease, reasonable terms. Address 119 E. THIRD ST. Phone A3851; Main 3443. 14

WANTED — WIDE-AWAKE HUSTLER TO sell the Jobber; big business now; manufacturer has other business; about $1500 required. TRUE EGG CO., 727 S. Broadway.

WE HAVE SURE BARGAIN, ROOMINGhouse, clearing $100 month; also transient, clearing $150 month; few hundred buys either. RELIABLE INV. CO., 254 S. Broadway. 12

WANTED—MAN TO BUY CLEANING AND pressing shop; good business; cheap; cash or easy terms. Call H. D. NEWELL, 846 S. San Pedro.

PROMOTER WITH MONEY AND EQUIPment will finance a good invention. PROMOTER, box 82, TIMES O

MONEY TO LOAN— In Sums to Suit.

MONEY LOANED ON DIAMONDS, PIANOS, FURNITURE, TRUST DEEDS; 2 PER CENT. BANK REFERENCES. PHONE A6307. 12

TO LOAN—FOR 2 YEARS, $20,000 AT 7 PER cent.; no commission charged; give full description to G, box 150, TIMES OFFICE.

MONEY TO BUY YOUR CONTRACTS ON lots sold; mortgage; or will loan on second mortgage. Call ROOM 201, Bryson Blk. 12

MONEY TO LOAN—$700, PRIVATE MONEY, 6 per cent, 3 years; no commission. Address G, box 122, TIMES OFFICE.

MONEY LOANED SALARIED PEOPLE. Easy payments. Confidential. MUTUAL TRUST CO., 502 O. T. Johnson Bldg.

SALARIED PEOPLE'S LOAN CO., 304 H. W. HELLMAN BLDG. Lowest interest rates. Notes bought. Phones Main 8266; A3656.

R. W. POINDEXTER, 409 WILCOX BLDG., loans money on real estate, large or small amounts. Building loans a specialty.

TO LOAN—SALARIED PEOPLE; NO RED tape; without indorser; confidential. WEST COAST EXCHANGE, 429 Henne Bldg. 12

KERNER BROS. LOAN ON DIAMONDS, pianos and furniture. Rm. 58, 321 PROSPECT BLDG., 2nd and Hewey. A3602; Main 3602.

ABOUT $1500 TO LOAN AT 7 PER CENT. city improved. FOLSOM-PERKINSON CO., 229 Security Bldg.

MONEY LOANED ON DIAMONDS; MONEY LOANED SALARIED PEOPLE. R. K. MUSSER, 412 O. T. JOHNSON BLDG.

LOANS TO SALARIED PEOPLE. SOUTHERN CREDIT COMPANY, 411 O. T. Johnson Bldg.

MONEY TO LOAN—ON REAL OR PERSONAL property, in amounts $50 to $5000, at usual rates. A. H. MERWIN, 510 Grant Bldg. 14

PRIVATE MONEY, NO RED TAPE. ANY amount; lowest rates. M. DAVIS & SON, 304-5 Wilcox Bldg.

FARNSWORTH BROS. MAKE LOANS ON real estate, 325 LISSNER BLDG., 324 South Spring st. FIRST Main 8.

TO LOAN—BLANCHARD BROOKS, SALARY LOANS. 419 MERCHANTS' TRUST BLDG.

PLENTY PRIVATE MONEY TO LOAN BY CONLEE & FOOR, successors to Stadtfeld-Bros., 136 Bradbury Bldg. Main 3887; A3887.

TO LOAN—$6000 ON GILT-EDGE SECURITY. A. A. ALLEN'S INSURANCE AGENCY, Wilcox Bldg. 13

MONEY WANTED— On Collaterals.

WANTED — LOAN OF $4000, FIRST MORTgage, 3 years, at 7 per cent., on high-class city residence property; lot best corner in West Park tract, 80x128 feet to alley; value $6500; improvements, $6300; must stand with principal; no commission. Address A. W. ALLEN, GOLDEN STATE REALTY CO., 602 S. Spring st.

WANTED—IF YOU HAVE MONEY TO LOAN apply to the Trust Department of the Columbia Trust Company.

We are in the same to make loans for our clients as in making loans of our own funds.

COLUMBIA TRUST CO., 311 W. Third st. Phone Ex. 626.

WANTED—MONEY—$250— I have a gilt-edge guaranteed $250 first mortgage for sale, which will net you 12 per cent. per annum; better than savings bank interest? See me promptly. 'Phone A2720. WATSON, 322 L. A. Trust Bldg.

WANTED—A PRIVATE PARTY TO LOAN money enough to pay the expenses while farming 200 acres of sugar beets and 45 acres of grain; am located in Orange county; will give mortgage on stock and implements; and as additional security will turn over my crop, contracts; will pay 12 per cent. Address H, box 160, TIMES OFFICE.

WANTED—MONEY— I have some gilt-edge guaranteed mortgages which will net you 12 per cent. per annum, payable monthly. Don't you think that better than savings bank interest? See me promptly. 'Phone A2720. WATSON, 322 L. A. Trust Bldg.

WANTED—A PROMINENT BUSINESS MAN paid off an $1200 loan a few months ago and now desires to place a $1500 loan on the same property; a fine house and lot on S. Flower st.; a gilt-edge security; will pay 8 per cent. for a quick loan. Address G, box 144, TIMES OFFICE.

WANTED—MONEY—$5000— Here's a choice loan; $5000 on a trust deed, secured by fine residence property near Chester Place and easily worth $10,000; 8 years; interest 8 per cent, net; fact promptly. 'Phone A2720. WATSON, 322 L. A. Trust Bldg.

WANTED— $10,000 for a 1-5 interest in one of the largest irrigation and land projects in the country; the other 4-5 having been sold to very strong people. This is an opportunity of a lifetime. Address HUNTER-HOLLOWAY COMPANY, 310 H. W. Hellman Bldg.

WANTED—MONEY—$1800— I have for sale a gilt-edge trust deed, amount $1800, payable in three years, bears 8 per cent. net, payable quarterly. No better loan than this could be had. 'Phone A2720. WATSON, 322 L. A. Trust Bldg.

WANTED—MONEY—$1500— I have a gilt-edge guaranteed trust deed for sale, which will net you 12 per cent. per annum, payable quarterly. That beats savings bank interest, does it not? See me promptly. 'Phone A2720. WATSON, 322 L. A. Trust Bldg.

WANTED—$10,000 ON BUSINESS BLOCK, worth $40,000; will pay 7 per cent; also $5000 on Hollywood improved; also $15,000 on full-bearing orchard, 15 miles from city. Ask for BEACH & DARE, owners of the above properties, 107 S. Broadway.

WANTED—CONTRACT $1350, BEARING 6 per cent., 2½ years to run; secured as first lien on lots in southwest, worth $3000. Want $2000. 2 to 5 years, on close-in vacant, worth $8000. WM. PADEN, 412-20 L. A. Trust Bldg. A2727, Main 5849.

WANTED—AT 10 PER CENT. INTEREST. Want $2000 on 20 acres of choice land at head of Laurel Canyon, and joining bungalow land on north; value of the land, $12,000. Address H, box 138, TIMES OFFICE.

WANTED—WE CAN PLACE PRIVATE funds on first-class carefully-selected loans; loans interest faithfully protected; conservative appraisement by our expert on each application. SMITH, C. F. W. PALMER, 402 Pay Bldg.

WANTED—TO BORROW OR SELL FINE lot, South Hollywood, and $3600, with first mortgage, 5 per cent. gold bonds, interest payable March and September; borrow $3000 or will sell for $4000. Address G, box 154, TIMES OFFICE.

WANTED — $30,000, 3 YEARS, AT 8 PER cent.; 100 acres, improved, plenty of water near Los Angeles; rich and fertile ground; value $60,000. Address J, box 204, TIMES BRANCH OFFICE.

WANTED — MONEY. SECURITY GILT-edge; must have $1500 today; will pay 4 per cent. for 4 months; security, $35,000; first mortgage; bonus $150. Call MARKS, 219 Citizens' Nat'l Bank Bldg.

WANTED—$14,000 AT 8 PER CENT. FOR THREE YEARS STRAIGHT. Security, beautiful 12-room residence, southwest. DAVID BARRY & CO., 215 Union Trust Bldg.

WANTED—WE HAVE SOME GOOD FIRST and second mortgages and first deeds to sell at interesting figures. Also some good loans to place. ALBERT H. BEACH, 202 Security Bldg.

WANTED—MONEY. I WANT $800 FOR A $1000 contract on house southwest near Figueroa. Will give deed and certificate to buyer. YOUNG & ADAMS, 2007 Laughlin Bldg., A7865. Broadway 2215.

WANTED—MONEY; WANT TO BORROW $750 for 2 or 3 years, 8 per cent., secured by mortgage on house and lot, worth $1800. FRANK S. FORBES, 301-2 Bradbury Bldg. Phone A3621.

WANTED — WE WANT 7 PER CENT. money to place southwest and west. No charge to lenders. LAVID BARRY & CO., 215 Union Trust Bldg.

WANTED — FOR SALE, $2000 CONTRACT, payable $20 monthly, including 7 per cent. on house and lot at 1262 Birch st.; worth $3500, will discount. BAIERSKI, 604 W. First.

WANTED—$2500 AT 7 PER CENT. ON FINE modern bungalow in choice residence section, fine climate, in southwest. DOLTON & AUSTIN, 240 Wilcox Bldg. 'Phone A1005, Broadway 5426.

WANTED—$20,000 ON CLOSE-IN SUBDIVISION; good security; 1-4 its retail price; will pay 9 per cent. net; want release clause privileges. Address H, box 95, TIMES OFFICE.

WANTED— Loan of $10,000 on high-class residence property. HUNTER-FORD CO., 310 H. W. Hellman Bldg.

WANTED—$2000, 3 YEARS, AT 8 PER CENT., country place, 12-year-old oranges; value $16,000. Choice. Address J, box 208, TIMES BRANCH OFFICE.

WANTED—$2200, 3 YEARS AT 7 PER CENT.; 4 rooms, Westlake district; value $6500; choice. Address J, box 207, TIMES BRANCH OFFICE.

WANTED—$10,000; FIRST MORTGAGE; THIS loan is gilt edge; property worth $30,000, and is partly improved. Address H, box 99, TIMES OFFICE.

WANTED—$2500 ON CHOICE CITY VACANT; a 25 per cent. loan. If you have money to loan, list with us. W. J. RANKIN & CO., 304 H. W. Hellman Bldg.

WANTED—$2500 AT 7 PER CENT. FOR ONE year on $9000 Kenwood-ave. residence; principals only. Call room 216, CENTRAL BLDG.

WANTED—$6750, 3 YEARS, 7 PER CENT. net, on property near Seventh st.; income $87.50 per month. 221 WILCOX BLDG.

WANTED—PRIVATE MONEY FOR FIRST mortgage gilt-edge securities, 7 and 8 per cent. RAMEY BROS., 207 Mercantile Place.

WANTED—$400, 10 PER CENT. NET, ON new 4-room cottage, close in. G. W. YOUNGBLOOD, 406 S. Hill.

WANTED—$1000, A-1 SECURITY; WILL PAY 8 per cent. per annum. 'PHONE F4112.

MONEY WANTED— On Collaterals.

WANTED—MONEY ON FIRST MORTGAGES. $250—2 years, 12 per cent. net, on level lot, 40x117 feet; on Plain st., between Hoover and Michelorena, st., half block from Temple st. car line, value $600.

$300—1 year 18 per cent. net, on second mortgage, on lot 40x135, on 57th st., street work done, value $700; improved with new modern bungalow of 5 rooms, value $1600; total value $2300; first mortgage $1200, due in three years, to Pacific Mutual Life Ins. Co., at 7 per cent. net.

$650—5 years, 10 per cent. per annum not interest, on lot 45x132, on 58th, between Ascot and Compton, with 5-room house; total value, $1200.

$2500—3 years, 8 per cent. net, on lot 60x135 on 51st st., between Compton and Ascot aves., street work done, value $800; improved with 6-room modern cottage, value $1150; total value, $1950.

$1200—2 years, 8 per cent. net, on lot 42x120, on 50th st., near Vermont ave., in Vermont ave. Square; value $725; improved with new 5-room bungalow; value $1800; total value $2525.

$1200—2 years, 8 per cent. net, on lot 50x125; on Flower st., near Staunton ave., value $1000; improved with 5-room cottage, value $2500; total value $3500.

$1500—2 years, 8 per cent. net, on lot 50x125, on Euclid ave. near Sixth st., value $1500; improved with 5-room cottage, value $2200; total value $3700.

$2500—1 year, 12 per cent. per annum not interest, on 7 lots, 50x150 each, on Cook ave. and Marietta pl., near Colorado st., in Annandale Park, with a good 5-room house; total value, $5500.

$10,000—2 or 3 years, 10 per cent. net; on 36-acre best ranch, absolutely level, free from alkali, supplied with water from three large flowing wells, value $30,000, improved with 5-room modern residence and large barn, value $4000; total value $34,000; cultivated and farmed by owner; located between Santa Ana and Huntington Beach; this is a fine loan; we have personally investigated the property.

$35,000—2 years, 10 per cent. net, on excellent 3-year-old 6-acre orange grove, in Claremont, with good 6-room house and a free water right; value $50,000; commission over value $10,000; income has averaged $12,000 net per annum.

$8000—3 years, 10 per cent. net, on heavily producing grove near San Dimas, 37 acres in Eureka lemons, 13 acres navels, 7 acres seedless Valencias, and 5 acres in building sites; has two pumping plants now supplying 150 inches of water; can develop 1000 inches to sell; value $120,000; income has been $25,000 net per annum.

MATTHEWS & MATTHEWS, The Leading Mortgage Loan Brokers, 501 Douglas Bldg., cor. Third and Spring. 12

WANTED—MONEY ON FIRST MORTGAGE. DAILY LIST OF LOANS WANTED. 7 AND 8 PER CENT.

$2000—2 years, 8 per cent. Handsome new 5-story residence; just off Pico, Value $3000.

$2000—32nd st., near Figueroa; 2-story residence; value $3000.

$1200—24th st., near Vermont; 6-room house; value $1600.

$1600—Fair Oaks ave., Pasadena, residence; value $4500.

$5000—2 years, 8 per cent., corner on Main st.; value $20,000.

$1500—Corner, residence, near Main st.; value $3000; 2 years, 8 per cent.

$1250—W. Adams st., 2 years, 8 per cent.; value $3000.

$1000—Harvard Blvd., near W. Adams; value $3000.

$1250—18th st., 5-room bungalow; 2 years, 8 per cent.; value $2000.

$1000—New cottage, Woodlawn ave., close in; 2 years, 8 per cent; value $3000.

JONES & RYDER LAND CO., 225 West Third St.

INSURE WITH US. We are agents for the LAW, UNION & CROWN INSURANCE CO., of London, Eng. Capital $7,500,000. Assets, $28,350,000.

WANTED—$2000, 3 YEARS, AT 7 PER CENT. 7-ROOM BUNGALOW, 1240 W. 29TH. CLOSE TO VERMONT. W. JEFFERSON CAR. THIS PROPERTY ACTUALLY COST $6500. TRUST DEED. DO YOU WANT IT?

$4000—3 YEARS, 7 PER CENT., GRAND VIEW, BETWEEN THIRD AND FIFTH, 92x130. THIS PROPERTY COST $12,250. CHOICE LOCATION. INCOME BEARING.

$7500—3 YEARS, 7 PER CENT., 46x127 FEET, SOUTHWEST CORNER MAPLE AVE. AND FIFTH ST. APARTMENT-HOUSE. 34 ROOMS. VALUE $15,000. TRUST DEED.

$5000—3 YEARS, 8 PER CENT. 20 ACRES 12-YEAR-OLD ORANGES. NEW COTTAGE, BARN, ETC. CONSERVATIVE VALUE, $12,000.

WRIGHT & CALLENDER COMPANY, 402 S. Hill st. 'Phones Ex. 60. 12

WANTED—MONEY— $2000—7 years, 7 per cent., on $3500 security; 6 lots and house; value $4000.

$1500—3 years, 8 per cent., on modern 8-room, 2-story house; value $4500.

$3000—2 years, 8 per cent., on 10-room modern house in Corona; fine location; value $5000.

$2000—3 years, 6 per cent., on modern 6-room house; value $4500; southwest; fine location.

$3000—2 years, 8 per cent., on $10,000 ranch.

$4000—3 years, 8 per cent., on $8000 ranch at Downey.

$2000—2 years, 10 per cent., on 50-room hotel building at Redlands; worth $50,000; 5 acres grounds.

$6000—4 years, 10 per cent., on $12,000 ranch, close in.

Home A3527. MOTER & GILBERT, 13 Main 5478. 612 Frost Bldg.

WANTED— $1000—2 YEARS, 7 PER CENT. A client wants a loan of $3000 on a fine piece of property situated on a corner on Flower st. near Jefferson; improved with fine eight-room residence, worth $6000 cash.

WANTED— $4000—3 YEARS, 7 PER CENT. Security offered for above loan is a beautiful home in West Adams Heights. Lot 50x187, improved, with nine-room house; finest building material used in its construction. In addition to above there are two cottages in rear. This place is worth $10,000.

THOS. C. BUNDY & CO., Phone 207-8-9 Wright & Callender Bldg., Main 4203. Cor. Fourth and Hill sts.

WANTED—MONEY— I want immediately a loan of about $1800 for one year; will pay 12 per cent. interest and give chattel mortgage on furniture of 8-room house, solid silverware, cut glass, furs, etc., and other security up to $5000. Address A, box 59, TIMES OFFICE.

WANTED—MONEY, DEPOSITORS IN SAVings banks receiving 3 and 4 per cent. on money, which earns the banks 8 per cent., can realize 5 to 10 per cent. per annum for themselves. Money secured by first mortgages on Los Angeles city real estate. Which would you prefer, dear madame or dear sir, 4 per cent. or 10 per cent.? Forty dollars on a thousand or $100 on a thousand? Come in and talk it over. 'Phone A2720. WATSON, 322 L. A. Trust Bldg.

FOR SALE — $500 TO $60,000 STREET IMprovement bonds; asphalt, pavement, ave., Figueroa, East Main, Jefferson and Temple sts., and ordinary street work, many other streets; big discount, so bonds will net 9 to 12 per cent. interest. Address A, box 59, TIMES OFFICE.

MATTHEWS & MATTHEWS, The Leading Street Bond Brokers, 501 Douglas Bldg., corner Third and Spring.

WANTED—MONEY—$400— This is for somebody who has $400 to invest in an absolutely safe first mortgage at 12 per cent. on property easily worth $2000. Don't be satisfied with 4 per cent. per annum when you can just as well have 12 per cent. A word to the wise is sufficient. 'Phone A2720. WATSON, 322 L. A. Trust Bldg.

WANTED—A WELL-KNOWN, RESPONSIble business man has a $6800 loan falling due on $35,000 worth of real estate, which must be met when due. Will pay a large rate of interest for immediate loan, as quick action is imperative. The title to this property is vested in the Trust Company, and trust deed is given. Want loan for two years. Address D, box 146, TIMES OFFICE.

WANTED — FOR SALE — A $3500 TRUST deed. This is an exceptionally good loan. We guarantee it. Interest, 8 per cent. net, payable quarterly. If you want a gilt-edge loan at a generous rate of interest, this will exactly suit you. Act promptly. It won't last. 'Phone A2720. WATSON, 322 L. A. Trust Bldg.

WANTED—TO BORROW $4500 FOR 3 OR 5 years at 7 per cent. on my $10,000 residence; just completed; this is a good and safe loan, being in high-class residence district.

Also want $1000 for one year on lot that will sell for $2500 cash, near Vermont and Adams sts. Inquire of C. KARSEBOOM, 1445 Dana. Home 'phone 71450.

WANTED—PARTY WANTS $2500 ON CITY improved, worth $8000, and $2000 on ranch worth $15,000, from private party. Address T, box 291, TIMES BRANCH OFFICE.

WANTED — $15000 ON SOUTHWEST RESidence worth $25000. Write OWNER, T, box 296, Times Branch Office.

WANTED—$3000 AT 7 PER CENT., FOR 3 years, on first-class improved city property. WEST 2008. Owner.

WANTED—MONEY FOR CHOICE 7 AND 8 per cent. near-by ranch loans; gilt-edge. C. F. W. PALMER, 402 Pay Bldg.

WANTED—8 PER CENT. $2500, $1600, $500. Ample realty. CLARK TRUSTEE, 600 Trust Bldg.

WANTED—FOR SALE, 2 SMALL SECOND mortgages; will discount liberally for quick money. 325 MASON BLDG. F4612.

STOCKS AND BONDS— And Mortgages.

EDWARD MAC DERMOTT SPECIALS— Largest Brokerage Business in Los Angeles 114 South Broadway.

Want—Tom Reed. Standard Mines No. 1. Bisbee West Copper. California Hills. Rawhide Coalition. Chisapa Rubber. Blue Ridge. And all active stocks.

Will sell subject to prior sale— Lincoln Gold. Lion Copper. Vaughn Ductile Metals Pooled. Pacific Wireless. American Marconi Wireless. $25. L. A. Investment. Edelweis M. Washington Cons., 5½c. Searchlight Parallel. Gold Park Cons., cheap. Consolidated Realty. Skidoo Tonnastic Co. Delaware & Lacka. Steel Common. Magnetic Equipment. And hundreds of others. But I want you to BUY some GOLD PALMS MINING MERCANTILE & TRANSPORTATION CO. At 10 cents per share. It has good management and good property. It proposes to run a general store at 29 Palms. It proposes to run a transportation line to 29 Palms. Both are needed and will make big money. I will make the following offer to get quick results: For a loan of $5000 I will give $6000 worth of stock at 10 cents per share, and a note by the company to pay back the loan at the end of two years with 10 per cent. interest and agree to use the $5000 in the company, so you would get your money back with 8 per cent. interest and $6000 worth of stock as a bonus for the loan. It is a square deal. Come and see me. EDWARD MAC DERMOTT, 114 S. Broadway. 13

REYNOLDS & MANN, 640 and 642 San Fernando Bldg., 4th-Main sts. Phones—Main 6342 and F1977.

Will Buy— 1000 Copper Creek. 2000 Standard Mines. 2000 Jerome Mines Development. 1000 P. B. Station. 2000 Verde Copper. 1000 Flour Gold Placer. 1000 Bisbee West.

Will Sell— 1000 Copper Creek, 6c. 1000 Jerome Mines Development, 4c. 2000 Flour Gold Placer, 1½d. 2000 Whipple Mfg. Co., 1c. 1000 Big Stick, 25c. 2000 Standard Mines, 10c. 13

FOR SALE— WE WOULD BE PLEASED TO SUBMIT OUR LIST OF CHOICE INCOME STOCKS, BONDS MORTGAGES AND OTHER SECURITIES. WRIGHT & CALLENDER COMPANY HENRY W. MELLEN, MGR. STOCK & BOND DEPT. 402 S. HILL ST. Wright & Callender Building.

WILL BUY— $5000—EDISON REF. BONDS. $5000—UNION TRANSPORTATION CO. BONDS. 60 SHARES EDISON PFD. STOCK.

D. A. M'GILVRAY, 513-5 I. W. HELLMAN BLDG. 12

THE STOCK OF THE LOWER CALIFORnia Gold Dredging Company is without doubt the best buy on the market today. I firmly believe that this stock will be eagerly picked up at $2 a share before sixty days, as the company expects to begin paying handsome dividends very soon. Come and see me, if you want to buy or sell call or leave first-class stocks. F. C. GOODIN, 304-6-8 Laughlin Bldg. 13

FOR SALE — 15 SHARES CONSOLIDATED REALTY CO. STOCK.; ALSO 10 SHARES CITIZENS' CORPORATION STOCK. H. D. COLSON, 912 H. W. HELLMAN BLDG. PHONE A4971.

THE ROAD KING, THE COMING AUTOmobile. Patented in ten countries. Will give a large share of profits to party assisting me to complete my contract to supply preliminary funds. See demonstrating car. Need small sum. Has three completed cars in on ground floor. Address G, box 200, TIMES OFFICE. 15

$160,000 TO PURCHASE BANK STOCKS. Cash for any good stocks or bonds.

Railroad stocks and bonds wanted. Street improvement bonds wanted. MATTHEWS & MATTHEWS, 501 Douglas Bldg., Los Angeles. Cal.

FOR SALE—WE HAVE SOME FIRST-CLASS street bonds, for sale at a sacrifice price. Bearing 7½ per cent. interest. These bonds can be had at 90c on the dollar. RALPH E. PEARCE CO., 317-318 H. W. Hellman Bldg. Both 'phones.

FOR SALE—STOCK IN THE PIGEON FARM. 50,000 sold and 50,000 yet to be sold at par; paying 15 per cent. per annum. Is to be made the largest bird show in the world with ostriches and all species of birds. Call 236 SEVERANCE BLDG., Royal, & Hughes. 13

FOR SALE—10,000 SHARES GAS STOCK, $1 per share; will exchange for income property; $25,000 5-per-cent. first mortgage bonds; will trade for grove or improved ranch property or clear city. J. G. FITZGERALD, 429 Security Bldg.

FOR SALE—MUST BE SOLD. 2000 LOWER Cal. Dredging at 17c a share. 10,000 shares Crackajack Bonanza, a good buy; make offer. WM. GORBACH, 422 Bradbury. R1978, Main 5674.

PACIFIC SUGAR STOCK. Special Sale. Can sell or trade block at $15 today. F2220. F. N. BURLEIGH, 500 Mason Bldg. 13

DO YOU WANT TO INCORPORATE SO your stock will be non-assessable for debts or otherwise? EARL E. SIDEBOTTOM, Corporation Law, 109 Henne Bldg. 13

I HAVE $75,000 TO LOAN ON CITY IMproved, in amounts from $1000 to $20,000, 7 per cent. V. H. PECK, 713 Grant Bldg. A1130, Main 6068.

WANTED—MONEY; HAVE SOME GOOD listed mining stocks; desire a loan for short time; pay 8 per cent. monthly. Address F, box 97, TIMES OFFICE.

WANTED — WILL BUY 5000 SHARES Flour Gold at 4½c. J. G. BLEANEY, Riverside, Cal.

FOR SALE—STREET BONDS, NET YOU 8 per cent. any part of $10,000. Address H, box 124, TIMES OFFICE. 13

FOR SALE—13 SHARES PACIFIC GAS & Electric Preferred stock at 75c. Address H, box 97, TIMES OFFICE. 12

WANTED—$600 SHARES HOYT'S MIN. Machinery; Parrott stock; will pay 2c. Address T, box 253, TIMES BRANCH OFFICE. 12

THINGS ON WHEELS— All Sorts.

AUTOMOBILES.

WILL SELL YOU AUTO TIRES, ANY make, cheaper than any one else; your old ones in exchange. Vulcanizing tubes, 50c. 807 S. Spring. E. C. DRUMMOND.

HAVE YOU A FIRST-CLASS CAR AND want a first-class man to care for and drive it? Unquestionable references. $100 month. Address G, box 62, TIMES OFFICE. 13

WANTED— Touring car; 4-cylinder; for about $650, what have you? Address B, box 134, TIMES OFFICE. 14

WHITE STEAMER, IN FINE CONDITION. Need a runabout and will trade for good one and some cash. PHONE HOME 2020. 15

WANTED — A TOURING CAR; MUST BE in first-class condition; state make and price. Address ROOM 530, Angelus Hotel, city.

TOURING CAR, $3500; ROADSTER, $1500; consider income property. Describe yours fully, value. 916 CARONDELET. Home E1328.

TO LET—BY DAY OR WEEK, HIGH-POWered 5-passenger car. 1716 WILCOX ST. D1901.

WANTED—POSITION BY EXPERIENCED chauffeur in private family. Address B, box 96, TIMES OFFICE. 12

WANTED— Runabout; any reliable make. Address R, box 132, TIMES OFFICE. 14

FOR SALE — BABY REO RNABOUT IN good condition; very cheap. 962 S. BROADWAY. Phone F1974.

ELECTRIC AUTOMOBILES, NEW AND second-hand, at ELECTRIC GARAGE, 1476 Washington st.

THINGS ON WHEELS— All Sorts.

AUTOMOBILES.

O. H. KOHL, 311 W. 7TH. Main 6115

We buy, sell and exchange automobiles. $700—5-passenger car with top; just overhauled. Will exchange for city property. $500—5-passenger touring car, engine just overhauled and car repainted. $750—1907 four-cylinder Stoddard-Dayton runabout, in first-class condition. $450—Maxwell runabout, A1 condition; top; Prestolite tank; speedometer. $750—3-cylinder Touriet, engine under hood, top; glass front; A1 condition; snap. $500—2-cylinder rambler, 5-passenger, good shape; must be sold this week. $300—3-cylinder Touriet without a scratch. $300—2-cylinder Ford delivery wagon; also has detachable tonneau. $300—2-cylinder Ford touring car; detachable tonneau. Without a scratch. $150—St. Louis runabout. Snap; or will trade for lot. We are buying cars daily. If you have any cars to sell, come and see us. We have other bargains not listed here. See us before you buy. We can save you money.

PIONEER AUTOMOBILE EXCHANGE, The Leading Brokers, 407-409 W. Seventh. F5516. Opposite postoffice. Main 5516.

MANY GOOD BARGAINS. $2000—Excellent 6-cylinder Franklin, 7-passenger. $2300—Very fine 7-passenger Stearns; many extras. $2300—Best 7-passenger Stoddard-Dayton in the city for the money; absolute order. $2000—Very fine 4-cylinder Ford, 1908 car; many extras. $1900—Almost brand new 4-cylinder Moon, top and fully equipped. $1500—Late model 4-cylinder Premier. $1125—Fine 4-cylinder National. $700—Late 1907 Reo touring car, top, glass front and many extras. $650—Almost new 1908 Tourist roadster, double rumble seat. $400—Franklin roadster; many light touring cars and runabouts. See our assortment before buying.

PIONEER AUTOMOBILE EXCHANGE. 13

PEERLESS— PEERLESS PEERLESS

Five passenger touring car for sale, 45 H.P. 4 cylinder, has top and top cover, glass front, speedometer, horn, tire, tools and all the usual accessories, is in exceptionally good condition, having been used only by private party and was taken by us in trade for a Locomobile.

LOCOMOBILE COMPANY, Pico and Hill sts.

STEARNS— STEARNS. STEARNS.

Seven passenger touring car, chain drive, 30 60-H.P., 4 cylinder, has top and top cover, set tools, speedometer, Gabriel horn, prestolite tank, shock absorbers, and is in first class condition. Was taken by us in trade for a Locomobile.

LOCOMOBILE COMPANY, Pico and Hill.

FOR SALE— Just received two 40-horse power Wayne touring cars; both thoroughly equipped and practically new; these cars the biggest snaps we have ever offered; original cost $2750; will be sold at a right price for cash. Come quick and make us bid.

LOS ANGELES AUTOMOBILE WAREHOUSE, 1122-1124 S. Main st. 14

WILL SELL YOU ALL MAKES OF AUTO tires, new or second-hand. Will take your old ones in exchange.

AUTOMOBILE SUPPLIES AND OILS. See us before buying. Tubes vulcanized, 50c per patch. HUTCHINS RUBBER CO., 823 S. Broadway.

FOR SALE— Just received by freight from the East late model Cadillac touring car. This is a great bargain; come and see it; cheap for cash.

LOS ANGELES AUTOMOBILE WAREHOUSE, 1122-1124 S. Main st. 14

FOR SALE—4-CYLINDER, 30-H. P. MITCHell runabout, used one year, but in splendid condition, and a bargain at price we ask. It will pay you to investigate before buying. GREER-ROBBINS CO., Mitchell agency, 15th and Main sts. 15

FOR SALE—OLDSMOBILE. Late model touring car; only driven about 800 miles; perfect order and fully equipped; sacrifice for spot cash.

LOS ANGELES AUTOMOBILE WAREHOUSE, 1122-1124 S. Main st. 14

FOR SALE—QUEEN. 30-horsepower; late model; 4-cylinder touring car; full equipment; nice family car; owner must sell quick; what's your offer?

LOS ANGELES AUTOMOBILE WAREHOUSE, 1122-1124 S. Main st. 14

FOR SALE—EXPERT ON ELECTRIC CARS. A couple experiences cars and valuecansing, can do machine work; have managed shops; want work. Address G, box 62, TIMES OFFICE. 13

FOR SALE—AUTOCAR. Runabout; in good condition; guaranteed; make offer.

LOS ANGELES AUTOMOBILE WAREHOUSE, 1122-1124 S. Main st. 14

FOR SALE—MODEL D, 4-CYLINDER TOURing car, cost $3500, fully equipped, tires O. K., in perfect condition; will cheerfully give demonstration; price for 10 days only $650; must be cash. 1907 W. 36TH ST.

FOR SALE—FRANKLIN. 4-cylinder touring car; extra good equipment; in fine condition; am going East; will trade for cash. Ask for Taylor's at 1122 S. MAIN ST. 14

FOR SALE — MY STODDARD-DAYTON touring car, $1600; this is the prettiest running car in town, but must sell; fully equipped. Call 2418 W. 7TH ST., or Phone 54174. Sunset. 13

STEARNS 1907 MODEL, 60-H.P., 7-PASSENger, slightly used; fully equipped and guaranteed; this absolutely first-class condition; cost $5100; will sell $2850. PHONE 53867. 13

FOR EXCHANGE — TWO FINE LOTS IN Gas City, Indiana, for automobile of equal value. CALIFORNIA SETTLERS' ASSN., 721 Merchants' Trust Bldg. Phone A3013.

FOR SALE — AUTOMOBILE, JACKSON touring car, three weeks' use guaranteed; regular $1700; now $950. YOAKUM or CADY, 605 Lissner Bldg. 12

FOR SALE—JACKSON. Touring car; in fine condition; note due; must sacrifice. Ask for Harry's car. 1124 S. MAIN ST. 14

FOR SALE—AT A BARGAIN, POPE-HARTford runabout with 1909 equipment; car to be bought right. Address G, box 185, TIMES OFFICE. 13

PACKARD, FINE SHAPE, FOR SALE; price $3000. Address Q, box 57, TIMES OFFICE. 12

BICYCLES AND INVALID CHAIRS.

INVALID CHAIRS FOR RENT. EAMES TRICYCLE CO., 1022 San Pedro st. Phones.

MOTORCYCLES.

FOR SALE—DOUBLE CYLINDER INDIAN motor, nearly new; will sell cheap for cash. 923 SOUTH MAIN ST. 12

FOR SALE—MOTORCYCLE, 9-H.P., NEARly new; price right if sold at once. Call 700 S. SPRING ST. 15

FOR SALE—NEARLY NEW MOTORCYCLE, cheap for cash; I need the money. 'PHONE SOUTH 1411, B3282.

FOR SALE—2-CYLINDER R. S. MOTORcycle, run less than 500 miles. 112 E. PICO. Broadway 4244. 17

BUGGIES, PHAETONS, RUNABOUTS.

FOR SALE—THE BEST $100 BUGGY FOR $50 that can be found in this city. Address H, box 182, TIMES OFFICE. 15

LIVE STOCK FOR SALE— Horses, Cattle, Mules, Etc.

FOR SALE—SMALL HORSE, 7 YEARS OLD, perfectly gentle for lady; good rubber-tired buggy and harness, $75 whole outfit. 723 S. MAIN. 12

FOR SALE—OR HIRE, 50 HEAD WORK mules, with harness, plows, scrapers, camp outfit, 761 BUENA VISTA ST. Both phones 2053. 14

FOR SALE—4 TEAMS OF FINE LARGE young mules, with harness and wagons. Phone F6147, Main 4231, or call at 130 E. 8TH. 12

FOR SALE—FIRST-CLASS BAY MARE, 6-year-old; gentle; lady drives; buggy and harness, nearly new, $200. 122 W. 45TH ST. 12

FOR SALE—GOOD 1100-LB. FAMILY HORSE buggy and harness; sell separate. Address G, box 155, TIMES OFFICE. 12

FOR SALE—BAY HORSE, SOUND, TRUE puller, double or single, $35 if taken at once. 137 E. 25TH ST. 13

FOR SALE—LIGHT SPRING WAGON AND set of single harness; good as new; $25 if taken at once. 137 E. 25TH ST. 13

FOR SALE—NICE BIG HORSE, SUITABLE for draft and ranching; young and a good puller, cheap. Inquire 1337 PALMER. 12

FOR SALE—OR EXCHANGE—FOR PONY. Big true work horse. MEAT MARKET, 503 E. 22RD ST. South 1500.

FOR SALE—SEVERAL GOOD HORSES AND mules, $10 and up; one fine carriage horse, price $65. FOURTH AND SAN PEDRO. 13

FOR SALE—FINE LARGE DAPPLE GREY horse, young, sound, good worker; gentle; a beauty. BOWLES BROS., 360 Aliso. 12

FOR SALE—GOOD 6-YEAR-OLD HORSE, harness and wagon; no plugs; a snap. 1347 W. 25TH PLACE. 12

FOR SALE—LOTS OF GOOD BIG MULES at M'CLELLAN'S, 25d and Main. 14

FOR SALE—LOTS OF GOOD BIG MULES at M'CLELLAN'S, 25d and Main. 14

FOR SALE—2 HORSES, HARNESS AND 2 wagons. 1121 E. 28TH ST. South 1741. 12

FOR SALE—LOTS OF GOOD BIG MULES at M'CLELLAN'S, 25d and Main. 14

FOR SALE — HORSE AND SURREY AT bargain. Inquire 694 S. ALVARADO ST. 15

FOR SALE—LOTS OF GOOD BIG MULES at M'CLELLAN, 25d and Main. 14

FOR SALE—HORSE CHEAP. APPLY 518 E. NINTH. 13

LIVE STOCK FOR SALE— Horses, Cattle, Mules, Etc.

FOR SALE— THREE BIG SALES EACH WEEK OF HORSES, BUGGIES, WAGONS AND HARNESS AT ASCOT STABLES, 208 SOUTH LOS ANGELES ST. E. H. SNOWDEN, PROP. EVERY TUESDAY, THURSDAY AND SATURDAY AT 10 O'CLOCK. ALL HORSES GUARANTEED AS REPRESENTED. S. WATKINS, AUCTIONEER.

FOR SALE — 3 SPAN OF GOOD MULES, ranging in weight from 1600 to 2100 pounds a span; gentle and good workers, $95 to $150 a team.

For sale—One pair of matched horses, 3 years old, weight 2000 pounds, gentle, single or double.

For sale—One nice family mare, good worker and driver, $25; also one combination black horse, 1100 pounds, $55, cheap. 240 S. LOS ANGELES ST.

FOR SALE—CHESTNUT SORREL HORSE, 5 years old; this horse is a fine looker, absolutely sound and gentle; any lady or child can drive him; stout build; very free driver; will stand with weight; the best animal in the city for family or light delivery business; also very fine phaeton and harness. See HICKS, corner 29th and Menlo ave. 'Phone A1915, Main 1872.

FOR SALE—HORSES; JUST UNLOADED at the Alhambra Horse Market, 8th, Clair Stables, a carload of Nevada horses, splendid drivers and broke to saddle; perfect delivery rigs; every horse guaranteed; weight from 1000 to 1200 pounds; straight and sound; sold single or in pairs; must be sold at once. Call and get a bargain. 'PHONE MAIN 1128.

FOR SALE — 24

ONEY TO LOAN—
In Sums to Suit.

...QUARTERS FOR REAL ...
...ONES & RYDER LAND CO., 228 ... Capital $200,000. 215 West Third st.

...ney loaned on first ... years at 7 per ... cent. valuation of property. ...

...ilding loans made on ... mortgage.

...rtgages and trust deeds bought, sold ... loans made direct from the ... appointments made without ... have funds always available for ... long purpose, and ... attention is assured to ... charge made for drawing papers.

JONES & RYDER LAND CO., 228 West Third st. Phone ... FIRE INSURANCE. We are agents for the Law, Union and Crown Insurance Co. of London, England. Assets $23,000,000.00.

...ONEY LOANED ON FURNI... ...RE WITHOUT REMOVAL; DIA... ...MONDS AND OTHER COL... ...LOW AS 2 PER CENT. BUSINESS CONFI... ...BANK REFERENCES. ...

...ONEY LOANED ON ANY ... ...ount of any ... ...ty. Pay back in ... ...ments to suit ... ...ou. Business ... ...ing. Loans given if paid ...

...ONEY TO LOAN. ... ...ount of any ... ...ty. Pay back in ... ...ments to suit ... ...ou. Business ... ...ing. Loans given if paid ...

...ONEY TO LOAN ON ... ...ANDS, JEWELRY, ...STOCK, OR ANY GOOD ... ...REASONABLE. ESTABLISHED NINE ... ...DIAMONDS AND JEWELRY ... ...CH US. ... ...PER CENT. LOWER THAN ... ...DIAMONDS AND JEWELRY ... ...NK RATES. DEPOSIT VAULTS. ... ...BUSINESS STRICTLY CONFI... ...INTEREST MONTHLY, NOT ... ...CAN PAY HIGHER RATES ... ...BANK REFERENCES. ... ...MSON BLDG., 3RD AND BROADWAY.

...LOAN—MONEY—OUR ... ...r loans on furniture, ...pianos, diamonds, etc., at ... ...ver offered. The following ... ...interest and principal ... ...ONEY TO LOAN ON REAL ES... ...to $10,000, 7 and 8 ... ...security. City im... ...particulars regarding ... ...charges. No delay. ... ...Special retainer fee ... ...made. ... ...ONEY TO LOAN ON REAL ESTATE— ...ty security to us. ...ONEY, 6 per cent. net, on ... ...ONEY TO LOAN ON REAL ESTATE ...to 2 per cent. net on ... ...Large and small sums. Any ... ...Ranch loans solicited. ...ONEY TO LOAN—ON REAL ESTATE— ...We make straight loans ... ...Cash loans made on ... ...Building loans made ... ...Mortgages and bonds ... ...Municipal and corporation ... ...MATTHEWS & MATTHEWS, The Leading Mortgage Loan Brokers, 605 Douglas Bldg., corner Third and Spring.

...LOAN—AT ONCE. ... ANY AMOUNT AT 7 PER CENT ... ...ow $50,000 in bank to loan on ... ...property in sums to suit ... ...property must be free ... ...Interest must be ... ...date answer. ...

...THOS. C. BUNDY & CO., ...N CLOSE INSIDE BUSINESS ... ...Corner Fourth and ...

...CHOICE RESIDENCE PROPERTY ...

...FURNITURE AND ... REMOVAL; DIA... ...OTHER COLLATERAL; ... 2 PER CENT. A ... CONFIDENTIAL; ... 228 HENNE BLDG.

...DIAMONDS, JEWELRY, ...ANOS, etc. Diamond ... money; low... ...ONEY TO LOAN ON DIAMONDS, JEWELRY, PIA... ...STOCK, OR ANY GOOD PER... ...REASONABLE. ESTABLISHED NINE ... ...DIAMONDS AND JEWELRY ... ...CH US. ... ...PER CENT. LOWER THAN ... ...DIAMONDS AND JEWELRY ... ...NK RATES. DEPOSIT VAULTS. ... ...BUSINESS STRICTLY CONFI... ...INTEREST MONTHLY, NOT ... ...CAN PAY HIGHER RATES ... ...FOR

BUSINESS. Barometer of the Markets—Financial—Commercial.

FINANCIAL.

OFFICE OF THE TIMES,
Los Angeles, Nov. 13, 1902.

BANK CLEARINGS. Bank clearings yesterday were $2,443,010.29. For the corresponding day of 1901, $1,646,143.67; for the same day of 1900, $2,591,121.46.

Monday	$1,737,612.90
Tuesday	1,638,899.54
Wednesday	2,443,010.29
Total	$5,777,522.73
Same time, 1901	4,927,732.33
Same time, 1900	7,650,808.63

Following are the live quotations on general and mining securities listed on the Los Angeles Stock Exchange, ground floor, I. W. Hellman building, Fourth and Main streets, for yesterday's session of the exchange:

OIL STOCKS.

	Bid.	Asked.
Amalgamated Oil	$ 72.50	$ 85.00
Associated Oil	29.75	30.00
Brookshire Oil	....	1.00
Central	.91	.96
Columbia	.93¼	.99
Continental	.19	.25
Elk Consolidated Oil Co.	....	.30
Globe	.11¼	.12
Hardison Petroleum	1.30	1.35
New Fa. Petroleum Co.	....	1.00
Olinda Oil Co.	.15¼	.19
Pico Ranch Oil Co.	.40	1.00
Union	$4.50	$5.50
Union Provident Co.	89.50	95.00
United Petroleum	$4.25	50.00
Western Union	70.00	....

BANK STOCKS.

	Bid.	Asked.
American National	$112.00	$121.00
American Savings Bank	139.00	150.00
Bank of Los Angeles	....	130.00
Bank of So. California	....	127.00
Broadway Bank & Trust	130.00	....
California Savings Bank	....	135.00
Central National Bank	140.00	150.00
Citizens' National	120.00	....
Commercial National	125.00	130.00
Farmers' & Mer. Nat'l	250.00	300.00
First National	400.00	420.00
German-American Savings	280.00	300.00
Merchants' National	425.00	....
National Bank of Cal.	155.00	200.00
National Bank of Com.	....	119.50
Security Savings Bank	280.00	300.00
The Southern Trust Co.	42.00	....

BONDS.

(Prices include accrued interest.)

	Bid.	Asked.
Associated Oil Co.	86¾	87¾
California Pacific Railway	93	93½
Corona City Water Co.	....	95
Corona Power & Ice	....	95
Cucamonga Water Co.	....	100
Edison Electric Co., 1s R.	93½	102
Ed. Electric Co., old issue	100¾	....
Home Telephone Co.	82¼	87
Home Tel. Co., 1st Refg.	71	....
L. A. Harbor Co.	91	....
L. A. Traction Co. 5s	103	....
L. A. Traction Co. 1s	100	....
Mission Trans. & R. Co.	90	....
Pacific Electric Ry. Co.	103	110
Pasadena Light & Power Co.	91	99
Pasadena H. & R. Co.	70	77
Pomona Con. Water Co.	....	90
Riverside H. T. & T. Co.	75	80
Riverside Water Co.	....	95
San Diego H. T. & T. Co.	....	95
San Diego Water Co.	....	90
Seattle Water Co.	....	95
Title G. & T. Trust Co. pfd.	97.50	100.00
Title I. & Trust Co. pfd.	126.00	....
Title I. & Trust Co. com.	126.00	....
Title Trust, Ser. G.	126.00	....
U. S. L. D. T. & T. pfd.	....	45.00
Union Trust Co.	....	95.00
Whittier H. T. & T. Co.	....	90.00

INDUSTRIAL AND PUBLIC UTILITIES.

	Bid.	Asked.
California Hospital	$ 60.00	$ 70.00
Edison Electric pfd.	70.00	$ 81.00
Edison Electric com.	34.50	61.00
Home Telephone pfd.	60.00	90.00
Home Telephone com.	9.00	....
L. A. Athletic Club	....	40.00
L. A. Brewing Co.	....	100.00
L. A. Investment Co.	2.25	2.85
Occidental Life Ins. Co.	....	250.00
Pac. Mutual Life Ins. Co.	260.00	....
Pasadena H. T. & T. Co.	....	97.50
Riverside H. T. & T. Co.	....	90.00
San Diego H. T. & T. Co.	....	95.00
S. Monica H. H. T. & T. Co.	....	95.00
Seattle Water Co.	....	95.00
Title G. & T. Trust Co. pfd.	....	95.00
Title I. & Trust Co. pfd.	....	126.00
Title I. & Trust Co. com.	....	126.00
Union Trust Co.	....	95.00
U. S. L. D. T. & T. pfd.	....	45.00
Union Trust Co.	....	95.00
Whittier H. T. & T. Co.	....	90.00

Following are the quotations on General Transportation Co. at 80; 3000 Olinda Land Co. at 2½; 2500 Columbia Oil at 30½@30¾; 1 Union Oil at 84.50; 50 Associated Oil at 28.75@28.87½; 20 do. at 28.75@28.50.

MINING STOCKS.

CALIFORNIA.

	Bid.	Asked.
Greenwater District	....	....
Clark Copper Co.	....	.17
Furnace Creek Copper	.14¾	.15
Miscellaneous	....	.35
California Hills M. Co.	.34¼	.37½
Consolidated Mines Co.	.02¼	.03¾

NEVADA.

Johnnie District, Nye county—		
Johnnie Con. G. M. Co.	.02¼	.03¾
Searchlight District—		
Cyrus Noble	....	.65
Quartette	....	.35
Searchlight Parallel	.04¾	10.50
SALES: 2000 Consolidated Mines at 2¼; 1000 do. at 3½, B. 60; 2000 Searchlight Parallel at 4¾; 6000 Clark Copper at 13@13½.		

THE MARKETS.

LOCAL PRODUCE MARKET.

In order to curtail the demand for eggs, produce dealers on the exchange again advanced prices until local candled eggs are now selling at the highest prices paid for them in five years. The top figure in a 3-cent range was placed at 32 cents, and case-counts were raised to 47 cents. There was an insistent call for the latter, but none were forthcoming, with only 6s cases received. There is a gradual fear cropping into the minds of many of the egg dealers of the impossibility of any large outside arrivals during the next two months, and if this fear comes true, Los Angeles will actually suffer an egg stringency, something never heard of here before, and eggs may go to even 50 cents or 1.00 a dozen retail. The storage stock is being moved rapidly in order to fill the orders, and in sympathy advanced to a range between 28 and 31 cents. April storage eggs are the only variety offered on 'Change Wednesday. They, too, advanced to a new high level, 30 cents per dozen at wholesale.

Butter was quiet, with only a few offerings of cooking stock. Receipts were 15,442 pounds.

Although no receipts of cheese were reported, there was some activity in the commodity. Five cases were sold. Stock Swiss were sold at the current quotations. Imported Swiss, the sale prices were boosted fractionally. Northern fresh went up a cent, and eastern Daisy also took an upward turn.

Potato arrivals were 1438 sacks. Highlands were the variety which had the chief call on the exchange. They sold well on the street and there were some better prices prevailed on the local stock.

Lompoc onions are cutting quite a figure in the local onion market. They are supplying much of the demand and on 'Change yesterday 75 sacks were sold below a dollar. There was also a sale of 20 sacks of other Australian Browns. Total arrivals were 67 sacks.

Bean receipts were again immense, 2519 sacks. There were few offerings and no calls for any varieties. The chief feature of beans at present is the attempt of various dealers to make special grades in order to get a better market on the stock they are carrying.

Sweet potatoes advanced to a top level of 1.35 per hundred. The demand for them is getting better with the cool weather and there is little surplus stock. Arrivals yesterday were 183 sacks.

Ben Davis apples from Colorado and Utah were offered in large lots on 'Change. The former are held at about 20 to 50 cents higher than the latter. A car of fancy bellefleurs was there were not bid on when offered and the market continues overstocked on that particular variety. Receipts were 10,000 boxes.

Local popcorn is now marketed, and yesterday a ton was offered on 'Change. A small portion of this was sold at a little more than 3.00 per sack. Eastern popcorn is arriving street and the cultivated are arriving well from Ontario, Anaheim and other local districts.

Prices Current.

EGGS — Fresh California ranch, candled, selected, 29@32½; fresh ranch, local, case count, 27; eastern, fresh, 26@27; eastern, storage, 24@

BUTTER—Creamery, extras, 27½; creamery, firsts, 26; dairy butter, 26; cooking, 24; eastern, extras, 27½ per lb.

CHEESE—Cal. Anchor, 17; Cal. Y. A., 19; northern, fresh, 15¼@16; astern, daisies, 17¼@18; Longhorns, 17¼@18; N. Y. twins, 15; singles, 16; Sand, 17; Dom. Swiss, 16@17; Imp. Swiss, 28; Limburger, 18; cheddars, 17; brick cream, 18; Dom. blocks, 16; Roquefort, 45@ Edam, 29@30 per case, 3.75@5.00; Tulare, 14@18; Sierra, 1.10 per box; German Breakfast, 1.10 per box; Neufchatel, 1.20 per box; Camembert, 1.20 per box; Schlosskase, 1.00 per box; Canada cream, 85@ 1.00 per box.

BEANS—Pinks, No. 1, 3.25@3.50; Lady Washington, No. 1, 4.00@4.00; small white, No. 1, 4.25@4.50; Limas, No. 1, 4.75@5.00; Garvanzas, Chilean, 6.00; Bayou beans, 2.50@4.00.

DRIED FRUITS — Apples, evaporated, 7½; blackberries, 50 1-lb. cartons, 12@13. Citron, fancy, 10-lb. boxes, 12½@15. Currants, Imp., fancy, bulk, recleaned, 10; fancy, 50 1-lb. pkgs., 10½; fancy, 25 ¼-lb. packages, 11. Dates, imported, Fards, fancy, 6s, 6½@7; Hallowis, fancy, 12½@13. Figs, new, per box, 50 lb. bricks, 1.50@2.00; White, 10 1-lb. bricks, 1.10; White, loose, 50-lb. boxes, fancy, 2½; black, loose, 25@50 lb. boxes, fancy, 2½; choice, 2@2½. Peaches, fancy, Muirs, 2½; choice, 2@2½; choice, sacks, 5; fancy, peeled, 8@9. Pears, fancy, 4@5. Plums, pitted, choice, 4@4½; prunes, 40@50's, 3½@4; 50@60's, 3@3½; 60@70's, 2½@3; 70@80's, 2½@2½; 80@90's, 2@2½; 90@100's, 1½@2; 100@120's, 1½@1½. Raisins, fancy, 4-crown, 3½@3¾; choice, 3-crown, 2½@2¾; London layers, 1.50@1.75; clusters, 2.00@2.25; Muscatels, 2-crown, 1½@1¾; 3-crown, 1¾@2; Dehesa clusters, 2.50@2.75; Imperial clusters, 2.50@2.75; Sultanas, 3½@4; seedless, 3½@4; seeded, 3½@3¾; seeded, fancy, 4@4½.

NUTS—New, almonds, fancy IXL, 14; almonds, fancy, paper-shell, 15; almonds, soft-shell, 15; assorted nuts, 25-lb. boxes, 15@16; Brazils, large, new crop, 15@16; filberts, large, new crop, 14@15; pecans, 14@15; pecans, Texas, fancy, 14@15; walnuts, No. 1, soft-shell, 14; walnuts, No. 2, soft-shell, 10; walnuts, black, 7@8; cocoanuts, 5.00 per doz.; popcorn, 4.50@5.00; chestnuts, 10@12.

HONEY—Comb honey, white, 1-lb. frames, 14@15; light amber, 12½@14; white, 13@ 14; extracted, light amber, 6½@7; water white, 7½@8; white, 7@7½; beeswax, 29 per lb.

CITRUS FRUITS—Navels, Yuma, 5.00; fancy pack, 4.25@4.50; seconds, 3.75@4.00; fancy packed, 2.50@3.00; choice lemons, 1.75@ 2.25; seedlings, 1.00@1.50; grapefruit, seedless, 3.50; seedling grapefruit, 2.50@3.00; Limas, small, 75@85 per 100; Tangerines, 2.00 @2.50.

FRESH FRUITS—Apples, Ben Caps, 75@90; Northern Spies, 75@1.00; Bellefleurs, 4½-tier, 1.00@1.25; 4-tier, 85@1.00; Red Pearmains, 50@1.00; Jonathans, 2.25@2.50; Arkansas Blacks, 1.00@1.15; Hoovers, 1.15@1.25; Ganos, 1.00@1.25; Bananas, 3½@4½ lb.; bananas, 3½@4½ lb.; Santa Claus melons, 1.75@2.00 doz.; Climax, 40@50; White Heath 45@50; Salway peaches, 40@50; white figs, 75@85; plums, Hungarian prunes, 1.00@1.25; Kelseys, 75; grapes, Muscats, 80; Malagas, 75@1.00; Emperors, 75@90; Black Hamburgs, 85@1.00; Tokays, 1.00; Cornichons, 75@1.00; Missions, 65; Champagne, 75@1.00; pears, 75@1.00; alligator pear box; pomegranates, 90@1.25 per box; persimmons, 75 per lb.

BERRIES — Strawberries, 40@; raspberries, 80@; blackberries, 70@; huckleberries, 75@80; cranberries, 12.50 per bbl.

ONIONS—Yellow Danvers, 1.00@1.25 per cwt.; Australian Browns, 1.60@1.75; Lompoc Browns, 1.00@1.25; Lompoc Browns, 1.35; garlic, 6@8 lb.

POTATOES—Yellow sweet potatoes, 1.25@1.35; white sweets, 1.00; red sweets, 1.00. Burbanks, 1.50; Highlands, 1.00@1.25; Salinas, 1.75@1.90; Oregons, 1.75@2.00; Lompocs, 1.50@ 1.65.

GREEN VEGETABLES — Beets, 25; carrots, 25; parsley, 10@25 per doz.; spearmint, 25; turnips, 25; oyster plant, 25; peas, 6@7; radishes, 15@20 per doz.; spinach, 25@30 per doz.; cabbage, green, 1.75@2.00; per each, 3@4; red, 3@4 per lb.; green onions, 15@20 per doz.; leeks, 20@25 per doz.; lettuce, common, 40@60 per crate; parsnips, 25 per doz.; tomatoes, 30@45 per box; yellow tomatoes, 40@45 per box; pie pumpkins, 2@3; cultivated mushrooms, 50@1.25 per basket; artichokes, 1.00 per doz.; wax beans, 3@4; green string beans, 3½@4 per lb.; green Lima beans, 4½@5 per lb.; red chili peppers, 4@5 per lb.; green chile peppers, 15@20 per box; bell peppers, 20 per box; celery, 1.75@2.50 per crate; celery root, 40@60 per doz.; rhubarb, 1.00@1.25 per box; crooked neck squash, 40@50 per box; Hubbard squash, 1.25@ 1.50 per lb.; cream squash, 40@50; pie pumpkins, 1 per lb.; cauliflower, 40@60 per doz.; horseradish, 13@15; dill, 20@25 per lb.; chives, 1.00@1.25 per doz.; asparagus, 10@12½ per lb.; eggplant, 3@4 per lb.; okra, 5@7 per lb.; cucumbers, 75@1.00 per box; pickles, 75@100; green corn, 40@45 per box; Brussels sprouts, 10 per lb.

POULTRY—Jobbers buy, live weight: Old roosters, 8; stags, 8; hens, 13@14 per lb.; ducks, 12@13; geese, 11@12; turkeys, 18@20; squab pigeons, 1.75@1.75 per doz.; fryers, 17@18; broilers, 17@18.

LIVE STOCK—(Furnished by Hauser Packing Co.) Beef grass-fed steers, 3¼@3½; heifers, 2¾@3; hay-fed steers, 3¾@4; hay-fed heifers, 2¾@3¼; calves, 4@4½; sheep, wethers, 3.00@3.50 per head; ewes, 2.75@3.00; lambs, 4c; lambs, large, 3.85; hogs, 150 to 200 lbs., weighed and delivered, 4½; hogs, 200 to 300 lbs., 4.

BEEF—Steers, No. 1, per lb., 6¾; second, 6¼; third, 5½@5¾; heifers, 6; hind quarters, 8½; fore quarters, 5½; loins, 12½; ribs, 11; chucks, 6½@7; plates, 4; round and rumps, 7½; beef tenderloins, 25; square beef cuts, 10; shoulder clods, 8; beef shanks, 3; flank rumps, 7¼; flank steaks, 10; beef rolls, 10; boned beef trimmings, 7; beef tongues, 10; ox tails, 8; lambs' tongues, per doz., 50; beef hearts, each, 25; beef livers, each, 20; kidneys, each, 5; sweetbreads, 25; brains, 10; hides, 5½; heads, 2.50.

MUTTON—Dressed mutton, ewes, per lb., 8½; dressed mutton, wether, 9; dressed mutton, yearlings, 9½; milk lambs, 10; sheep, 3.00 @4.00.

VEAL—Calves, 100 to 200 lbs., 8½@10½; hides, 75-100, 8½; hind quarters, 11; fore quarters, 6; heads (frozen,) 50 each; feet (frozen,) 5 each; livers, 25 each.

PORK — Dressed hogs, per lb., head on, 9; dressed hogs, head off, 10; trimmed hogs, 11; spare ribs, 10; fresh picnics, 8½; pork shoulders, 8½; fresh butts, 11½; fresh hams, 12; bellies, fresh, 13; pork trimmings, 10; frozen pork spare ribs, 6; fresh pork spare ribs, 7½; pork tenderloins, 20; back fat, 10-½; cleaned pigs' feet, each, 3½; tongues (pickled, boil or fresh,) 10; cleaned hogs' heads, per lb., 5½; pickled cooked tripe, per lb., 4½; hog plucks, each, 7; pork kidneys, per doz., 15; pig tails, per lb., 4; neck bones, per lb., 4½; livers, each, 5; hearts, each, 5.

BACON—Winchester 10-lb. bacon, 17¾; Winchester, 6-8-lb. bacon, 18¾; 12 Ave., 17½; Empire, 19¾; 49'er, 16@17; Premium, 22; Atlas bacon, 16@17½; Gold Band, 19½; Diamond C, 23½; Helmet bacon, 15½; Orange Blossom bacon, 14; Sunlight bacon, 6-8 avg., 25¾; Rex Breakfast bacon, 8-10 avg., 19½; Rex Breakfast bacon, 10-12 avg., 18½; Rex bacon, 6-8 avg., 20¾; Regal bacon, 17½; Helmet bacon, 6-10 avg., 17½; Helmet, 6-8 avg., 15¾; White Label bacon, 10 lbs., 15½; Armour's Star Wide bacon, 4 to 6 lbs., 23½; Armour's Wide bacon, 6-8 avg., 20¾; wide bacon, 8-10 avg., 19½; Special bacon, 17; Western bacon, 10-12 lbs. avg., 15½.

DRY SALTED MEATS — Dry salt narrow bellies, 11½; dry salt clear bellies, 10-25 avg., 12¾; dry salt backs, 12½; short clear backs, 12¾; dried beef, insides, 25; dried beef, outsides, 17; beef knuckles, 21; medium bacon, 14@ 14½; bacon strips, 12½; bacon backs, 14¼.

PICKLED GOODS—Honey-comb tripe, half-bbls., 5.00; honey-comb tripe, keg, 1.85; honeycomb tripe, kits, 95; spiced pigs' feet, half-bbls, 4.00; spiced pigs' feet, keg, 2.00; spiced pigs' feet, kits, 1.25; pickled lambs' tongues, kits, 2.00; pigs' tongues, spiced, kits, 2.00.

HAMS — Per lb., Rex, 16½; Rex skinned hams, 18½; Diamond C, 17¾; Diamond C skinned hams, 19; boiled boneless Rex hams, 23½; Regal, 16; mild-cured hams, 16½; plain hams, 14; Winchester, small, 16 to 12 avg., 16; Winchester hams, ave. 12½; Premium, 10 to 12 ave 17½; Winchester picnics, 10½; Winchester boiled hams, 22½; Winchester skinned hams, 18½; Gold Band, 16; California hams, 11; Premium skinned hams, 17½; Atlas hams, 14½; minced ham, 13; Cylinder boiled hams, 27; Premium boiled hams, 23; Oxford boiled hams, 18½; Star boiled hams, 24½; Star hams, 10-12 avg., 18½; Armour's Star hams, 14-16 avg., 18; Star hams, 12-14 avg., 18¾; Helmet hams, 14½; Star skinned hams, 18½; Armour's Shield hams, 14-16 avg., 17; Shield picnics, 10; Shield hams, 16-18 avg., 15; Shield boiled hams, 24; Ashland hams, 4 avg., 14½; Jefferson hams, 25; Western hams, 14½.

BARRELED MEATS—Rumps (bone in,) bbls., 30.00; half-bbls., 5.50; rumps (bone out,) bbls., 32.00; half-bbls., 6.25; plate beef, bbls., 9.00; half-bbls., 5.00; rolled plate (boneless,) bbls., 12.00; half-bbls., 6.50; Sunderland pork, bbls., 24.50; half-bbls., 12.50; family pork, bbls., 26.00; half-bbls., 13.50; fancy pig pork (narrow,) bbls., 35.00; half-bbls., 13.00; fancy pig pork (wide,) bbls., 29.00; half-bbls., 15.00; S. P. pure LARD—Tierces, per bbl., 13¼; cases, 17½; 10-lb. cans, 17½; leaf lard, 13; Flex pure lard, 12¾; Premium lard, 14½; Silver Leaf lard, 13; Jewel Compound, 8½; Crescent lard, 12; back fat, 9½; Yellow Cotoouet, 9; White Cotoouet, 9¼; Mission lard, 9; Star lard, 14; Armour's Compound lard, 8¾; Diamond Compound lard, eastern, 8¾; Diamond C kettle lard, 14½; White Ribbon, 9¾; hams sweetness, 8@9¼; vegetable lard, 10½; K. C. lard, 12¾; Armour's Shield lard, 12; Armour's Simon Pure lard, 13; Armour's Vegetole, 10; Fairbanks White Cottolene, 1 case, 7.75; 5 cases, 7.50; 10 cases, 7.30; 25 cases, 7.00; Bakers' Cottolene, 1 tierce, 9¾; 2 tierces, 9¾; 5 tierces, 9¼; Fairbanks Snow White lard, 1 tierce basis, 9¾.

SAUSAGE — Bologna, per lb., 7½; bologna, parafined, per lb., 8; blood sausage, 8¼; liver sausage, 7½; Diamond "C" sausage, 8; garlic sausage, 10; head cheese, 8¼; fresh pork sausage, links, 10; fresh pork sausage, bulk, 10; Spanish pork sausage, 11; Wiener sausage, 8½; Frankfurt sausage, 8½; New England sausage, 8; minced sausage, in sacks, 13; Douglas style sausage, in sacks, 13; Germas Salami, 22; Milan Salami, 26; Bologna, 16; Mother, 25; Star Summer, 24; Aries, 25; Cervelat, 24.

SALT—Western, handled through L. A. Jobbers: Princess salt, castons, 30 5s, per case, 1.75; 15-lb. 5s, bales, Crown brand, all-sized pockets, per bale, 2.60; Worthington, Daily, 50 per ton, 12.50; 100, per ton, 14.50; 224, per ton, 12.50; Crown or Granulated, Daily, 50s, per ton, 12.50; 100s, 14.00; Rock and half-ground, Daily, 50s, per ton, 14.00; 100s, 13.00; granulated and ¾-ground, 100s, 12.00; granulated and ¾-ground, large, per ton, 12.50; icecream and evaporated, sheep, 50s, per ton, 14.00; 100s, per ton, 13.00; hide and tanners', No. 2, per ton, 12.50; lump, stock, imported, per ton, 11.50. Special prices in car lots.

SUGAR—Prices are based on 96@ about an usual, closing with add 10c; ¼-bbls., 25c, and boxes, 50c per bbl. All prices are net cash, less 25c cwt. 15 days. Beet granulated, 4.15. Standard cane, 4.95; Standard berry, 4.25; Cubes, 4.40; Extra fine granulated, 4.50; Candy granulated, 4.45; Powdered, 4.45; C, 4.40; Confectioners' A, 4.35; Western Con. A, 4.35; Magnolia A, 5.85; Extra C or D, 5.40; Golden C, 5.75; D, 5.65; Bowles fx powdered, 5.90; Bowles fx pow. 100-lb. boxes, 6.20; Bowles fx powdered, ½-bbls., 7.45; Bowles fx powdered, ¼-bbls., 7.80; Bowles fx powdered, bbls., 7.60; Bowles Bros. Bar, bbls., 7.80; Bowles Bros. Bar, ½-bbls., 8.05; Bowles Bros. Bar, 50-lb. boxes, wood, 8.50; Palace Bar, 25-lb. tins, 9.30; Dominos, 11.30.

FAMILY FLOUR—Local patents, A1 flour, per bbl., 5.75; Globe flour, 6.15; Select California white wheat; Silver Star flour, 5.60; Monarch of Hall; Capitol flour, 5.65; A1 bakers' flour, 5.25; Aurora, 5.25; Mikado, 4.85; Trophy, 4.65; Crown flour, 4.60.

CALIFORNIA AND EASTERN FLOURS—Kansas, 6.15; Mayflower, 6.15; Eclipse, 4.65.

FLOUR—	In 6-lb. bbls.	25-lb. bbls.	50-lb. bbls.	100-lb. sacks.
Perf. Pat. Pastry	....	$5.10	....	....
Buckwheat flour	....	....	....	....
Graham flour	....	2.70	$2.50	$2.40
Gluten meal	....	3.00	2.80	2.70
Cornmeal, yellow	....	3.00	2.85	2.75
Cornmeal, white	....	3.00	2.85	2.75
Oatmeal, ground	....	2.90	2.75	2.70
Oatmeal, Steel Cut	....	5.75	5.50	5.45
Oatmeal	....	5.70	5.50	5.45
Cracked wheat	....	4.30	4.00	3.95
Entire wheat flour	....	4.30	4.00	3.95
Pearl barley	....	....	3.10	3.05
Split peas	....	5.65	5.50	5.45
Split peas, yellow	....	5.70	5.50	5.45
Gluten flour	....	4.15	3.95	3.90
Hominy, large or	....	....	....	3.40
Farina	....	3.90	3.60	3.55
Nutrina Gem	$3.50	4.00	3.80	3.75
Rolled wheat in barrels, net weight 125 lbs, per sack	....	....	....	4.20

BUCKWHEAT FLOUR—Pure, 100-lb. sacks, 4.60; new process, 4.25; mixed, 4.00.

FEED—Wheat, per 100 lbs, 1.90; wheat No. 2, 1.80; wheat, cracked, 2.00; corn, 1.90; corn, No. 2, 1.75; cracked corn, 1.85; feed meal, 2.00; bran, heavy, 1.65; rolled barley, 1.85; Hunt oilcake meal, 1.85; cottonseed meal, 1.25; cocoanut cake, 1.35; shorts, 1.80; oats, white Oregon, 1.90; oats, red, seed, California, 2.25; eastern Kaffir corn, 1.55@1.75; K. & P. corn, 1.85; cocoanut meal, 1.25.

Excelsior Chick Food	25 lbs.	50.	100.
" Fattening Food	$2.25	$3.50	$5.25 $10.00
" Egg Food	2.25	3.50	3.25 3.00
" Moulting Food	....	....	.... 1.75
" Chick Food, 20 lb. pkgs.	....	....	.... 1.25

POPCORN—Rice, shelled, fancy, western, per lb., 4c; new ear corn, 4.00@4.50 per 100 lbs.

HAY—No. 1 barley hay, 14.00@18.00; No. 2, 13.00@14.00; No. 1 wheat hay, 18.00; No. 2, 14.00 @15.00; No. 1 plain oat hay, 14.00@18.00; No. 2, 13.00@13.00; northern alfalfa, 15.00@17.00; local, 15.00@17.00.

Local Petroleum Prices.

LINSEED OIL—Boiled, in barrels, 60; raw, in barrels, 58; in cans, 65c higher.

TURPENTINE—In cases, 62; in barrels, 58.

Quotations on petroleum products, f. o. b. tank cars, Los Angeles:

GASOLINE AND DISTILLATE—Red Crown gasoline, bulk, 15c per gal.; do., cases, 22c per gal.; No. 2 engine distillate, bulk, 7½c per gal.; No. 1 distillate, 8¼ per gal.; V. M. & P. naphtha, barrels, 12; cases, 20.

FUEL OIL—75@90 per bbl.

ILLUMINATING OILS — Water white, per gal., in barrels, 10; in tank wagons, 10; Pearl, 15 cases, 17½ per gal.; Astral, cases, 17½; Eocene, cases, 20c per gal.; Elaine, cases, 20½; Star, 17½ per gal.

QUIET ON MINING 'CHANGE.

Business Restricted on Los Angeles-Nevada Exchange Floor—Asked Prices Slightly Lower.

Little change came over the mining stock market yesterday in the way of better quotations, or more extensive trading. Business was rather restricted on the Los Angeles-Nevada Exchange. The Goldfield leaders were in good supply and, although asked prices were slightly lower, there was little inclination to sell.

Daisy was a trader at 99, only 500 shares changing hands, however. The close was 97@ 99, off 1 point in the asking price. Florence was dealt in to the extent of 200 shares at 4.30. This was a better price than that at which the stock closed at Tuesday. The close was 4.27½@4.30, up 10 points in the bid, and 5 higher in the asked price.

Goldfield Consolidated was quoted at 6.62½@ 6.70. The asking price being 10 points lower than on Tuesday. None was handled. Great Bend sold at 36 to the extent of 2000 shares, and Jumbo Extension was a trader at 34. The close on the former at 35½@36, unchanged from the preceding session, while the latter was quoted at 32 bid, off 1 point.

California Hills was strong, but closed without a quotation, after sales of 7000 shares at 35 on the informal. There was little stock to be had, and rumors had it that a big interest was ready to buy all in sight. This naturally had the tendency to make the at ready small supply scarce.

Minor trading in Florence-Wheeler at 2, Johnnie at 2¾, Milltown Fraction at 3, Lige Harris at 5.00, a thousand, and Searchlight Parallel at 4½@4¾, was carried on during the early session. Jim Butler sold at 22 and Mat National Gold and Silver at 13¾.

Fraction was a trader at 1.36@1.31 to the extent of 800 shares on the afternoon call, and closed at 1.30@1.32, unchanged in the bid.

The crowds congregating about session time each day, on the rail at the Los Angeles-Nevada Exchange, point to a growing public interest in the mining market. The gallery above the pit is generally well filled, especially with women, and the space behind the rail is packed with outside traders and brokers.

"Times" Branch Office, 531 S. Spring St.

For the convenience of Times patrons, a branch office has been established at 531 S. Spring street, where advertisements and subscriptions are taken by experienced clerks.

LOS ANGELES STOCK EXCHANGE.

LOCAL MARKET HOLDS STEADY.

BIDDING SHARP ON FAVORITE SECURITIES.

Associated Oil, Chief Trader of the Session, Closes Weak and Seems Due for a Further Decline, Following Heavy Sales on San Francisco Exchange.

A broad and general market on the Los Angeles Stock Exchange yesterday was the best evidence obtainable that the investment market in local securities has improved very considerably since election. The buying was well distributed. Bidding was sharp, and insistent for the favorite securities, and the undertone strong. Reports of good business on the curb and in the offices were received also, although no off-board sales were reported.

Associated Oil was the chief trader during the stock and bond call, but the stock closed weaker than on Tuesday, and acts as though it were bent on sagging lower. This in accordance with the opinion expressed in this column yesterday, reflecting the sentiment of the majority of traders, and others interested. The stock slumped on sales on the San Francisco Stock and Exchange Board also, selling there at 32.12½, making the price here, 32.87½.

Sales yesterday on the local exchange opened at 29.12½, and closed with a regular deal at 28.87½. The stock also sold at 28.75@28.50, seller thirty days. A total of 30 shares were sold. The close was 28.75@29.00, off ½@ point in each case.

There was quite a demand for Union Oil, five shares selling at 84.50. This stock is ex-dividend, but this fact seemed to have no effect on prices. The closing quotations were 84.50@ 85.50, up ½ point in each quotation. Union Provident closed with an advance of ¼ of a point in the bid at 88.50@85.00. United Petroleum was off 1 point in the bid, and ½ lower in the asking price, at 84.25@86.25.

Trading developed in Olinda Land at 2.92½@3, with the stock closing at 2.91½@2.92½, up ¼ in the bid, and off ½ of point in the holding price.

Columbia Oil was a trader at 30½@30¾, with the close strong at 30¾@30, up 1 and ½ higher, respectively. Central was bid for at 91 and offered at 96. Elk Consolidated was off ¼ in the bid at 1.40@35, the latter quotation showing a 1-point rise over Tuesday's market. Globe was quoted at 11¼@13, up ¼ in the bid. One point was gained in the bid for Mexican Petroleum, which closed at 1.20@1.35. Ranch was weaker in the bidding, closing at 60@1.00, off 15 points compared with Tuesday's close. Western Union also was slightly lower, closing at 70.00 bid, off 4 points. None was offered.

There was a good deal of interest manifested in the bond list. Trading in these securities is growing better each day, and bond houses expect a busy season, especially after January 1, when buying on account of taxes will be begun. One $1000 bond of the Union Transportation Company was sold at 80. This is the first floor sale in this security for some time. The close was strong at 82½@81, up ½ and ¾ respectively. There was a demand for Associated Oil bonds, these closing at 86¼@ 87¼, up ¼ compared with the previous close. Home bonds were very strong, firsts closing at 82½@87, up ½ of a point, while the asking price was 2 points below Tuesday's close. First Refunding bonds closed at 71 bid. United Electric were in great demand, and closed with a gain of 4½ points over the bid at 90, with none offered.

The feeling about the industrial and public utility list was firm, but no trading resulted. Home preferred closed with a ½ point advance at 49.00@50.00. Home common was off ¼ in the bid, a closing at 9.00, with none offered. Edison preferred closed at 70.00@71.00, off ½ in the bid. Common was unchanged. The bank stocks were about as usual, closing with a few changes, but no trading.

There is quite an added interest in the mining field, and trading was really active on the floor yesterday. Of features was Clark Copper, which has taken a sudden upward course, selling to the extent of 6000 shares at 13@13. The close was strong at 13¼@13. Rumors that a new property is being developed and in which Edison preferred the stock slumped on sales on the San Francisco Stock and Exchange Board also, selling there at 32.12½, making the price here, 32.87½.

Sales yesterday on the local exchange opened at 29.12½, and closed with a regular deal at 28.87½. The stock also sold at 28.75@28.50, seller thirty days. A total of 30 shares were sold. The close was 28.75@29.00, off ½@ point in each case.

There was quite a demand for Union Oil, five shares selling at 84.50. This stock is ex-dividend, but this fact seemed to have no effect on prices. The closing quotations were 84.50@ 85.50, up ½ point in each quotation. Union Provident closed with an advance of ¼ of a point in the bid at 88.50@85.00. United Petroleum was off 1 point in the bid, and ½ lower in the asking price, at 84.25@86.25.

Trading developed in Olinda Land at 2.92½@3, with the stock closing at 2.91½@2.92½, up ½ in the bid, and off ½ of point in the holding price.

Columbia Oil was a trader at 30½@30¾, with the close strong at 30¾@30, up 1 and ½ higher, respectively. Central was bid for at 91 and offered at 96. Elk Consolidated was off ¼ in the bid at 1.40@35, the latter quotation showing a 1-point rise over Tuesday's market. Globe was quoted at 11¼@13, up ¼ in the bid. One point was gained in the bid for Mexican Petroleum, which closed at 1.20@1.35. Ranch was weaker in the bidding, closing at 60@1.00, off 15 points compared with Tuesday's close. Western Union also was slightly lower, closing at 70.00 bid, off 4 points. None was offered.

There was a good deal of interest manifested in the bond list. Trading in these securities is growing better each day, and bond houses expect a busy season, especially after January 1, when buying on account of taxes will be begun. One $1000 bond of the Union Transportation Company was sold at 80. This is the first floor sale in this security for some time. The close was strong at 82½@81, up ¼ and ¾ respectively. There was a demand for Associated Oil bonds, these closing at 86¼@ 87¼, up ¼ compared with the previous close. Home bonds were very strong, firsts closing at 82½@87, up ½ of a point, while the asking price was 2 points below Tuesday's close. First Refunding bonds closed at 71 bid. United Electric were in great demand, and closed with a gain of 4½ points over the bid at 90, with none offered.

The feeling about the industrial and public utility list was firm, but no trading resulted. Home preferred closed with a ½ point advance at 49.00@50.00. Home common was off ¼ in the bid, a closing at 9.00, with none offered. Edison preferred closed at 70.00@71.00, off ½ in the bid.

WEATHER.

TEMPERATURES.

	Max.	Min.	Mean.
New York	58	50	54
Buffalo	44	42	43
Cincinnati	66	34	41
St. Paul	36	28	32
Kansas City	44	26	35
Jacksonville	80	68	74

Forecast and Report.

U. S. WEATHER BUREAU, Los Angeles, Nov. 11.—[Reported by A. H. Thomas.] At 5 o'clock yesterday the barometer reading was 30.07; at 5 p.m., 30.07. Following are the corresponding hours for the day: Relative humidity, 5 a.m., 86 per cent. Wind, 5 a.m., 4 miles; 5 p.m., 8 miles. Maximum temperature, 68 deg. Barometer reduced to sea level.

Conditions.—An immense high-pressure area moved from the North over the Western States during the last 24 hours, causing a general drop in temperature over that section, and in some cases the coldest weather of the season. Snow flurries are reported from points in Wyoming and Montana, and below zero temperatures to the north. Rain has fallen generally over the Rocky Mountain slope and the storm that threatened the southern California has passed to the southeast. The indications now point to fair weather in Los Angeles and vicinity for the next 24 hours, probably with some cloudiness, but no disturbance. Frosts in the Imperial Valley has caused precipitation of the Northern States east of the Mississippi River and at some places in the Ohio Valley and Tennessee. At Knoxville, Tenn., 1.36 inches of rain fell since Tuesday.

Forecasts.—Local forecast for Los Angeles and vicinity: Probably fair tonight and Friday, with some cloudiness; light frost tonight.

SAN FRANCISCO, Nov. 11.—Rain has been general over the entire Pacific slope, with a precipitation of one inch and less falling in the past 24 hours west of the Rocky Mountains. The storm is slightly warmer in California and is apparently central. Rain distribution is favorable to crops in the southern portion and generally fair weather prevails elsewhere along the coast, where moderate temperatures have existed. Forecasts: Southern California and vicinity: Fair; light north winds.

Sacramento and San Joaquin valleys: Fair; light north winds.

Coast: Fair; light west wind.

Nevada and vicinity: Fair; light north winds.

Forecasts for Monday and Friday.

Oregon, Nov. 11.—[Exclusive Dispatch to Exposition Service.] Gauge reading, 12.8 feet.

SHIPPING.

SAN PEDRO.

SATURDAY, NOV. 11.

Arrived.

Steamer Hueneme, Capt. Alexander, from Hueneme.

Steamer Bonita, Capt. Jansen, from Seattle.

Steamer Santa Rosa, Capt. Winkel, five hours from Santa Rosa, via San Francisco.

Sailed.

SATURDAY, NOV. 11.

Steamer Bonita, Capt. Lane, for Seattle.

Steamer Hueneme, Capt. McFarlane, for San Francisco.

Arrived.

Steamer Santa Rosa, Capt. Weber, for Redondo.

Steamer Eureka, Capt. Alexander, for Redondo and Santa Barbara.

Sailed.

Steamer Virginia, Capt. Virgina, for San Francisco.

SUNDAY, NOV. 11.

Arrived.

Steamer Hueneme, Capt. Zaddart, from Hueneme.

Steamer Coos Bay, with 500,000 feet of lumber at the P. L. Co. wharf.

Steamer Chehalis, with 1,000,000 feet of lumber at the P. L. Co. wharf.

Steamer Eureka, for Redondo.

Sailed.

Steamer Santa Rosa, for Lake wharf.

Steamer Chehalis, for Lake wharf.

Steamer Coos Bay, for S. P. wharf.

Steamer Eureka, for Cal. wharf.

MONDAY, NOV. 12.

Arrived.

Steamer Bonita, Capt. Dahlquist, for Eureka.

Sailed.

FROM THIS PORT.

Steamer Eureka, for Gray's Harbor, via Eureka.

Steamer Hueneme, for Gray's Harbor, via Hueneme.

Steamer Bonita, for Eureka, via San Francisco.

Steamer Santa Rosa, for Redondo, via Santa Barbara.

Steamer Virginia, for Portland, via Eureka.

Steamer Chehalis, for Gray's Harbor, via Hueneme.

FOREIGN PORTS.

Arrived.

Steamer Coos Bay, Capt. Daniel, 2500 tons, from Ballard.

Sailed.

Steamer Eureka, for Everett.

Steamer Hueneme, for Hueneme.

Steamer Virginia, for Portland.

Steamer Santa Rosa, for Redondo.

Steamer Bonita, for Eureka.

Steamer Chehalis, for Hueneme.

Steamer Coos Bay, for Everett.

Steamer Eureka, for Redondo

THE CITY IN BRIEF

Prosperity's card!

NEWS AND BUSINESS.

Mining Delegate.

President George H. Stewart of the Chamber of Commerce has been authorized to appoint a delegate to the eleventh annual session of the American Mining Congress, which convenes at Pittsburgh, December 2-5.

Going to the "Show."

The members of the Chamber of Commerce directorate will attend Monday night's opening performance of Richard Barry's "Searchlight" at the Auditorium, one of the "prosperity week" attractions.

Sewing Machine Needed.

The Associated Charities is very much interested in a woman who is earning her livelihood by sewing, and is in need of a machine. Any charitably inclined person who can donate one, or who has one to sell at a reasonable price, might do good by calling at room 3, Courthouse.

Two Bankrupts.

Morris Spindler of this city filed a voluntary petition in bankruptcy in the United States District Court, yesterday. His stated liabilities are $2500 and assets nominal. A. M. Muth of San Diego, who also filed a bankruptcy petition, states that he has no assets and about $5000 liabilities.

Steps Off Car Backward.

Mrs. Elisabeth Riddle, 60 years of age, of No. 1336 East Twentieth street, stepped from a moving car at Twentieth street and Central avenue last night and sustained a severe concussion of the brain. Witnesses state that the woman stepped off backward and fell heavily to the paving. She was removed to her home.

Trip to Imperial.

The members of the Southern California Educational Association will leave here on the 17th inst. for an excursion through the Imperial Valley. A. L. Selig will represent the Chamber of Commerce on the trip and upon the return of the party, November 20, the chamber will give its members a banquet at the Hollenbeck Hotel.

Northerners Coming.

Prominent members of the San Francisco Chamber of Commerce will visit this city about December 10 for the purpose of viewing the progress made in Los Angeles and Southern California. The local chamber will make a special effort to entertain the visitors and duly impress them with the extent of the resources of this section. Drives about the city, trips to near-by beaches and mountain resorts, and an inspection of rich agricultural districts of the Southland will be included in the itinerary.

Wandering Boy Found.

Gilbert Johnston, who has been missing from his home, No. 655 Olive street, since Sunday, was located by the police yesterday. He had been tramping about the streets, begging from restaurants and sleeping in cheap rooming-houses with chance acquaintances. When questioned by the desk sergeant, he said he had spent most of his time playing with boys on East Ninth street. When threatened with imprisonment in the Détention Home, he promised that he would never run away again. He was given in charge of his mother.

Bundling the Stars.

A box of Bethlehem "Stars" for selling on "star" day, the 21st inst., has been received at Bethlehem Institute, and the work of tying and putting up in bundles of ten has commenced. It is a task to prepare 100,000 of the red badges. They are simply inscribed, "Bethlehem" in black letters; that one word, the committee believes, will prove as eloquent and as persuasive as any sentence that could be put together. The ward workers will hold a meeting with the Central Committee of which Mrs. L. M Culver is chairman, tomorrow afternoon in the Church Federation headquarters

BREVITIES.

Times' Cook Book No. 3 ready today, and until the edition is exhausted, is placed on sale the largest, most elaborate and comprehensive cook book of the series issued by The Times. The 313 recipes for hot Spanish and Mexican dishes and the hygienic department are big features of the publication. The recipes, brought out by The Times' prize cooking contest, are generally from Southern California housewives and noted chefs. Price 25 cents; by mail 5 cents additional. Address The Times, Los Angeles.

Wreden Packing and Provision Company will sell today sirloin steak, 10c; boiling beef, 5c; sirloin roast, first cut, 10c; lamb loin, 12½c; roast shoulder pork, 10c; loin pork roast, 15c; German pot roast, 6c to 8c; Cal. picnic ham, 9c; T-bone steak, 12½c; porterhouse steak, 15c; bacon, 16c; ham, 15c. Our low prices today will enable every one to save money here. Moral: Buy your meat at Mott Market, 129-135 S. Main street.

British subjects are requested to send their addresses to the undersigned. British-born persons owning property in California are advised to execute wills appointing resident executors. Forms gratis on application. C. White Mortimer, British Vice-Consul, 704-5-6 International Bank Bldg.

Famous for 20c commercial lunch, 11-2 p.m., and 50c club dinner, 5 to 8, evenings. Miss Lancester Ladies' Quartet entertaining at lunch and dinner. Pacific Electric Grill, Huntington Depot waiting-room. Take large dining hall.

Mrs. Florence Walker, wood carver, 1133 South Hoover street, is making a special price for one month on bridal chests, beautifully carved in original designs, with heavy wrought iron, brass, or copper hinges. A magnificent gift. Phone 54284.

Dr. Gertrude Beebe, eye specialist, late of staff Manhattan Eye Hospital, New York City. Free consultation for all eye troubles. Long experience. Correct examinations for glasses. 306 Mason building, Fourth and Broadway.

Ten-year gold-filled eyeglasses and spectacles, regular price $3.50 to $5, only $1.50. Eyes correctly fitted; satisfaction guaranteed; consultation free. Clark's Optical Parlors, 204 S. Broadway, near Second street.

To Let—Handsomely fitted office and exhibit spaces or desk room, also basement, in premises occupied by new branch office of The Times at 531 S. Spring st.; splendid location; suitable for California products display and well adapted for headquarters of excursions, steamship or railroad enterprises, as well as mining exhibits. Established information bureau now conducted in connection. For particulars and rental cost apply on premises, or to Manager's office in the Times Building.

N. G. Baida has returned with 800 choice pieces of oriental rugs. See display ad on Page 7, Part II. Permanent store, 432 So. Spring.

See auction ad. in this paper of high-grade furniture of residence at No. 469 Grand View street, Friday at 10 a.m., by C. M. Stevens.

Peck & Chase Co., undertakers, now in their new building, 12th and Figueroa. Tel. Main 61, Home 52727.

All eyesight difficulties corrected. Dr. McCleery, 455 So. Broadway, rooms 22-24.

Drs. Hayden, osteopaths, 516 Auditorium Bldg., residence Hotel Chickasaw.

Lewis's Single Binder Cigar—richest, most satisfying smoke on the market.

Model-fitting patterns cut to your measure. Rosenbleet's, 1039 W. 7th st.

All eyesight difficulties corrected. Dr. McCleery, 455 S. Broadway, rooms 22-24.

Dr. J. G. Blackwell returned, 401-5 Broadway Central Bldg.

Dr. Bock returned, 703½ Central ave.

Dr. Logan, oculist, 415 S. Spring.

Furs remodeled. D. Bonoff 324 S. Bdwy. For Taxicab, phone F1553, Main 6632.

ATLANTIC MOBILIZATION.

Orders to Ships on Pacific Taken to Presage Voyage to Eastern Coast.

[ASSOCIATED PRESS DAY REPORT.]

NEW YORK, Nov. 11.—According to a Manila dispatch to the Herald, the recent orders for the supply ship Glacier and the hospital ship Relief to join the Pacific fleet at Talcahuana, and Callao, respectively, is interpreted by officers of the Atlantic fleet to mean that the armored cruisers are to be mobilized in the Atlantic, later joining the battleships and forming with the destroyers and scouts an immense tactical fleet.

The dispatch adds that this would strip the Pacific of large ships, but the sentiment of the service favors the concentration, because, it is asserted, the cruisers have accomplished little in the way of tactical development alone, their chief value being in support of the battleships.

VITAL RECORD { BIRTHS. DEATHS. MARRIAGES. DIVORCE.

Deaths.

MUNN. At No. 433 South Olive street, Los Angeles, November 11, 1908, Andrew J. Munn, father of Arthur T. Munn, Mrs. A. C. Vedder and Mrs. James V. Baldwin. Funeral notice later.

NESTOR. At No. 1523 Fremont avenue, South Pasadena, Wednesday, November 11, 1908, Edward Nestor. Funeral services Friday at 9 a.m. at St. Andrew's Church, Rev. Father Farrelly officiating. (Cincinnati and Chicago papers please copy.)

BROWNE. At residence, 2062 West Twenty-ninth Place, Ruth Byram Browne, wife of Clarence B. Browne, aged 27 years. Funeral services will be held at chapel of Bresee Brothers, 355 South Figueroa street, today at 2 p.m. Friends invited. Interment, Atchison, Kan.

LEEMAN. In this city, October 31, 1908, Henry Leeman, aged 63 years. Remains at Bresee Brothers. Funeral services will be held at Rosedale Cemetery at 1 o'clock today.

SMITH. At 421 Ruth avenue, November 11, 1908, Amelia C. Smith, aged 54 years. Remains at Bresee Brothers.

SMITH. William Elmer Smith entered into rest November 10 at Sierra Madre, Cal. Notice of funeral later.

LANTERMAN. At the residence of his daughter, Mrs. Stella B. La Fetra, at Glendora, Cal., Dr. Jacob I. Lanterman of La Canada. Funeral will be held at chapel at Evergreen Cemetery, Thursday, November 12, 1908, 1:30 p.m.

BOECK. In Hollywood, November 11, 1908, Walter A. Boeck, beloved husband of Lillie Custer Boeck and eldest son of Mr. and Mrs. Adam Boeck, formerly of St. Louis, Mo., aged 39 years. Interment private.

ENGEBRETSON. In this city, November 7, 1908, Jens Engebretson, aged 63 years. Remains at the chapel of Robert L. Garrett & Co., No. 1237 South Flower street. Interment, Bricelyn, Minn.

Marriages.

WOELKE-TROWITSCH. Charles R. Woelke, aged 27, a native of Illinois, and a resident of Los Angeles, and Clara Trowitsch, aged 24, a native of Illinois, and a resident of Chicago.

LARSON-BLOOMDAHL. Oscar W. Larson, aged 26, a native of Iowa, and Selma Bloomdahl, aged 23, a native of Sweden; both residents of Los Angeles.

RISTVEDT-MURRAY. Frederick S. Ristvedt, aged 27, a native of Norway, and Kathleen D. Murray, aged 26, a native of Indiana; both residents of Los Angeles.

DOWNER-WILCOX. Charles N. Downer, aged 44, a native of Illinois, and Clara E. Wilcox, aged 43, a native of Michigan; both residents of Los Angeles.

SUNDINE-CARLSON. John S. Sundine, aged 35, a native of Sweden, and Henrietta H. Carlson, aged 46, a native of Sweden; both residents of Los Angeles.

JOHNSON-ROYBAR. Cornelius B. Johnson, aged 41, a native of Washington, and Alice L. Roybar, aged 38, a native of Iowa; both residents of Sunland.

KING-WETZEL. William E. King, aged 26, a native of Texas, and Anna E. Wetzel, aged 19, a native of Illinois; both residents of Los Angeles.

BLANCHARD-ROOT. Sidney S. Blanchard, aged 67, a native of New York, and Rosa Root, aged 40, a native of England; both residents of Los Angeles.

ALLEN-PARSONS. William H. Allen, aged 42, a native of California, and Eunice O. Parsons, aged 29, a native of Massachusetts; both residents of Los Angeles.

TANNER-MADDOX. John B. Tanner, aged 28, a native of West Virginia, and Susie Maddox, aged 20, a native of Georgia; both residents of Los Angeles.

ALEXANDER-PENDLETON. James H. Alexander, aged 22, a native of Iowa, and Fay E. Pendleton, aged 24, a native of Missouri; both residents of Los Angeles.

CORDINER-STEPHEN. William Cordiner, aged 28, a native of Scotland, and Anna Stephen, aged 28, a native of Scotland; both residents of Altadena.

KIPLINGER-SKILLING. Clifford O. Kiplinger, aged 37, a native of Ohio, and Annetta E. Skilling, aged 35, a native of Ohio; both residents of Los Angeles.

ALEXANDER-HART. Ross Alexander, aged 31, a native of Indiana, and Parmelia A. Hart, aged 29, a native of Indiana; both residents of Riverside.

LUNDBORG-JAECKEL. John R. W. Lundborg, aged 29, a native of Sweden, and Idah I. Jaeckel, aged 14, a native of Nebraska; both residents of Los Angeles.

CARAWAY-BLAKELEY. George Caraway, aged 22, a native of Minnesota, and Linna Blakeley, aged 19, a native of Missouri; both residents of Los Angeles.

MILLER-BOWERS. Lucas Miller, aged 22, a native of Austria, and Isabelle V. Bowers, aged 21, a native of Illinois; both residents of Los Angeles.

GIST-JONES. Adelbert Gist, aged 20, a native of Colorado, and Frances Jones, aged 18, a native of Utah; both residents of Los Angeles.

TOUTJIAN-ROSS. Robert V. Toutjian, aged 30, a native of Turkey, and Annedith Ross, aged 17, a native of Indiana; both residents of Los Angeles.

Divorce.

SUITS. Elizabeth T. Lewis against Albert Lewis; Corrinne Cash against Harry Cash; Bertha I. Chaplin against C. E. Chaplin; Isobel M. Carman against J. S. Carman; M. M. Hayes against T. F. Hayes; Pearl C. Colley against Oswell Colley.

DECREES. George Burrell against Amelia A. Burrell; Annie L. Fisher against C. F. Fisher.

Funeral Notice.

The funeral of the Rev. C. W. Crall of Glendale will be held at the St. James Methodist Episcopal Church, Twenty-second and Union streets, today (Thursday) at 2 o'clock p.m. (Chicago papers please copy.)

Funeral Notice.

Daniel Fitgeral, aged 78 years, died November 8, late of Sigourney No. 86, Sigourney, Iowa. Funeral from residence, No. 4221 South Flower street, today, November 12. Remains to be interred at Sigourney, Iowa. Auspices General Relief Committee, I.O.O.F.

D. W. BOSSERMAN, Secretary.

Funeral Notice.

All members of Court Los Angeles, No. 422, are requested to meet at No. 1254 South Spring street at 12 noon, sharp, Thursday, November 12. Funeral of Bro. Alvin Reavis. Interment at Evergreen Cemetery.

G. LOOBS, C.R. E. STRONG, R.S.

Commercial Lodge No. 387, I.O.O.F.

will confer Initiatory Degree Thursday night, 220½ South Main st. C. W. Phelps, R.S.

Robt. L. Garrett & Co., Undertakers.

No. 1237 South Flower street. Main 75, F7533.

Connell Company, Funeral Directors.

611 S. Grand Ave. Telephone M. 5410; F7410.

Veronica for Constipation, 50c.

Veronica for kidneys. 50c

$12.50 for Men's 17 Jewel Rockford

It's a Geneva Special

and the best watch value in Los Angeles. Any man who is thinking of buying a watch cannot afford to buy without seeing this model. The case is 16 size—20-year gold-filled and open face. The Rockford movement is too well known to need comment. Any man would be proud to carry a Rockford. This one is $12.50.

Take time by the forelock. Do your Christmas gift buying now—before the rush. We will keep anything, for you, on which you will make a small deposit.

GENEVA
WATCH AND OPTICAL CO.
806 South Broadway

SHERRY and PORT WINE
Home Product
75c Dollar a gallon grades of our famous wines on sale now for 75c.
SO. CALIFORNIA WINE CO.
Phones Ex. 16. Main 332.
518 S. Main St. 744 S. Spring St.

Myer Siegel & Co.
251-255 So. BROADWAY
"The Exclusive Specialty House"
Handsome New Model
Tailor-Made Suits for Women
AT
$27.50, $32.50, $37.50
In a variety of fancy serges and fine Broadcloths, in all the newest colors, custom made and exquisitely finished in strictly tailored styles and dressy trimming effects.
Special Sale of
Matched Sets
For
Trousseaux
Bridal sets and separate pieces of undermuslins offered at 25 per cent. below regular.
"SIEGEL'S FOR WOMEN AND CHILDREN'S WEAR"

Gilt Frames
New line just received—gold plated, all shapes and sizes. Visit our art galleries.
SANBORN, VAIL & CO.
434 S. Broadway

Next Week Will Be a Big Week
For everybody will be boosting home products and trying to make "prosperity week" the biggest success ever known in Los Angeles.
Don't forget to order a made-in-Los Angeles suit.
Place your order today and we'll have your suit ready by Saturday night.
Rush orders are a specialty with us—satisfaction a habit.
SUITS TO ORDER—
$20 to $50.
BRAUER & KROHN
"Tailors to men who know"
128-130 S. Spring St.
Cor. 5th and Spring
114½ S. Main St.

Cemeteries.

INGLEWOOD PARK CEMETERY
Two miles outside the city limits, on the Los Angeles and Redondo Ry.; 360 acres of perfect land with improvements outclassing any cemetery on the Coast.
Office 306-7 Security Bldg. Phones F3303; Main 4659. Supt. Phone A9593

Forest Lawn Cemetery
Natural rolling lawns and beautiful trees has made this the ideal cemetery. Perpetual care plan—eighteen minutes from Los Angeles on the Glendale car line.
Call at offices 304 Wright & Callender Building for free transportation. Phones Sunset Main 5453, Home F2184.

Prompt Service Assured During This Sale
Many extra salespeople, fitters and alteration hands have been engaged for this sale, assuring patrons our usual prompt and efficient service.

THE DAYLIGHT STORE. BOTH PHONES EX. 132
Jacoby Bros.
331-333-335 South Broadway.
"SOMETHING NEW EVERY DAY"

$1.25 Two-Clasp Gloves 75c
Best makes in all wanted shades. Only a small quantity of these new goods and ends." Your choice of to $1.25, Thursday, only

Fifteen Hundred Incomparable Garments
Great Semi-Annual Suit Sale
From the Largest Garment Section West of Chicago

Just half a year ago we held a sale of suits that broke all records ever made in Los Angeles. This sale we've planned on greater and still broader lines—not only are assortments larger than ever before, but the values are more wonderful, the styles more beautiful and fetching.

Every garment is new—the oldest having been shipped from New York less than two weeks ago by our expert New York buyers, who are always in the market and ever alert for bargains. We supplied them liberally with cash and gave them only two weeks' time for purchasing, so that everything would necessarily have to be latest.

Their instructions were to buy only the newest productions of the leading makers, at bedrock prices for cash—to spare no effort, energy or money to make this the greatest value-giving sale in our history. They obeyed to the letter. Upon examining the goods, we anticipate a success that will surpass—even outclass—all previous efforts.

Your Choice of Values to $35.00, Commencing Thursday for $15.00—be There
ON OUR GREATER THIRD FLOOR.

Values to $35.00
15 DOLLARS
Values to $35.00

Stetson Shoes For Men
For the man who walks one mile or ten a day, it's all the same if his feet are in Stetson shoes.
The highest grade of shoe material is used in their construction. The parts you cannot see are of equal quality with the uppers and soles.
They are real masterpieces of the shoeman's craft. They conform point for point with the natural lines of the foot.
You will enjoy foot freedom, comfort, ease if you wear a Stetson shoe.
Cummings Shoe Co.
551 So. Broadway

Special value in Buffers 50c Each
In ebony, rose and olive wood. Also white celluloid.
VILLE DE PARIS
317-325 SO. BROADWAY 314-322 SO. HILL STREET
A. FUSENOT CO.
Just Received
Sterling Silver Toilet Articles
Our complete holiday line is now ready for your inspection. It embraces the newest and most artistic designs that are exceptionally attractive this season. Among the new patterns are cherry blossom, nasturtium, California poppy, sweet pea, pansy, etc., etc. Now is the best time to make your selections for Christmas gifts, while the assortment is unbroken.

Perfumes
In Christmas Packages
From $1.00 Up
We show an unusually fine assortment in the following makes: Coty's, Houbigant's, Violet's, Roger & Gallet's, Bourjois', etc. They are attractively put up in cut glass bottles and comprise all the new odors, in addition to a complete line of the old-time favorites.

New Hair Brushes
We are showing an unexcelled line of new hair brushes and we desire to call especial attention to our line of the popular narrow shapes, and to our new assortment of Ideal Brushes with ebony backs and white bristles. Ask to see them. We also show an extensive line of Kent's celebrated English hair brushes.

Imported Soaps
Sale Price 50c Box
(Of 3 Cakes.)
Regular price 25c cake. These soaps are in such makes as Violet's and other imported kinds.

Allegretti's Chocolate Creams and Almonds
25c, 40c, 50c, 75c and $1.50 Package.
We are local agents. Fresh shipments are constantly being received by express.

Special Value Scissors
At 25c.
These special scissors are for either sewing or embroidery work. Sizes range 2 to 3 inches.

SUPERB STYLES IN Trimmed Hats
FOR THE INDOOR AND OUTDOOR DRESS OCCASIONS. EVERYTHING THAT IS FASHIONABLE FOR LATE AUTUMN WEAR.
Hoffman's
THE LARGEST Millinery HOUSE ON THE PACIFIC COAST
133½-135 S. SPRING ST. LOS ANGELES

Face Creams at Cut Prices
THIS WEEK
BOSWELL & NOYES
Third and Broadway

Sale of Walker Portable Cottages
See our $210 Four-Room Cottage. Walke Cottage Co., 1322 S Grand Ave., Corner of Pico.

CHILLED AND STEEL PLOWS
Buy the Genuine South Bend Largest Assortment Plows for all work and soil
ARNOTT & COMPANY, Los Angeles, Cal.
Write for Catalog. 112-118 So. Los Angeles St.

If You are particular about your shampooing, manicuring, etc., you will appreciate the service we render.
The Bennett Toilet Parlors
N.E. Cor. Fifth and Spring.

Special Section. 16 PAGES TODAY; USUAL SUNDAY SIZE: 10 PAGES

Los Angeles Daily Times

California del Sur. CITY AND COUNTRY.

XLVIITH YEAR. THURSDAY. MORNING, NOVEMBER 12, 1908. On All News Stands, Trains and Streets. 5 CENTS.

H. B. Blackstone Co. DRY GOODS

Between Third and Fourth Sts.

Exclusive millinery meets both style and purse demands. Exclusive creations are here at $10.00, $12.00, $15.00 and on up to the hundreds. Untrimmed shapes, fancy feathers and wings, breasts and ribbons are also here in assortments to satisfy almost any fashionable demand.
—Second Floor—

Fine Table Linens
At a Substantial Saving

A crowds of satisfied buyers at the linen counters the past few days testify conclusively that Los Angeles women know good linen values when they see them. Lines are still unbroken, but don't wait too long before dressing your Thanksgiving day needs.

DOILYDROME SETS for round or square tables.
DOILIES by the yard.
NAPKINS to match all cloths or yard goods.
Hundreds of pieces to pick from, all averaging A THIRD LESS THAN REGULAR PRICES.
—Main Floor—

Novel Hair Ornaments

Every woman is interested in Fashion's latest ornaments for the hair, and we show some uncommonly clever ideas which arrived only yesterday.
BROAD SAND BARETTES—Plain or carved; shell or amber color.
PSYCHE BANDEAUX—Plain or carved, jeweled and gold mixed.
THE NEW HAIR PINS—With 1, 2 or 3 knobs are shown in shell, amber, jet or gold. They are the very latest fad.
—Main Floor—

$3.50 Blankets at $2.50

Another GRAY WOOL BLANKETS of good weight, especially useful for any outdoor porch bed or for hotel use; only two or three dozen pairs. A splendid $3.50 value to close at, pair, $2.50.
—Fourth Floor—

VICTOR

The Best Disc Machine

This wonderful Talking Machine will be found here in complete assortment. And Victor Records, too—new, unscratched stock, every record sold in its individual envelope. It pays to buy Victor goods here—our stock affords the widest choice, our sound-proof demonstrating rooms are at your service.

Victors range from $10.00 upwards. Victor Records 35c to $7.00. Easy terms.

EDISON

The Best Cylinder Machine

We unreservedly recommend the Edison Phonograph to all who favor the cylinder style machine. The Edison is made in several styles, priced from $30 upwards. We have devoted a special section of our Talking Machine Department to Edison Musical Records. Come in any day, hear some Edisons demonstrated and let us tell you about our easy payment plan on Edisons.

FREE VICTOR RECITAL TODAY

GEO. J. BIRKEL COMPANY

Victor Talking Machines and Victor Records 345-7 So. Spring Street

Dress Clothes For Men

EVENING CLOTHES are the test of the tailor.

They must be flawless in style and fit—for there's nothing so ungraceful as an ill-fitting swallow-tail. Dress clothes will become you, if we make them. They'll have all the style and grace of line they ought to have. You will be right absolutely so far as dress is concerned.

The House of Biehl Importing Tailors
Third and Hill Streets

Shops Are All Up Stairs 2nd Floor

Because the rents are low and I am able to turn this saving right back to you in the great values I give in the Very Best Sample Shoes made—See me.

Fine dress shoes that were made to sell at $3 to $4. Very swellest styles of the season.

Here's $2.50—Women's, Boys' and Girls' $2.50—Never more—Never less.

517 South Broadway
514½ South Broadway
TAKE ELEVATOR

Also in Pasadena and Long Beach.

SAMPLE SHOE MAN SIEGEL-EICHER

Pianos The Burton Music Co.
758-760 So. Bdwy.—Hamburger's
New Store Faces Us—Open Evenings.

HOW MUCH?

HARBOR BONDS NEXT PROBLEM.

State Committee to Consider San Pedro's Needs.

Will Gather Here Next Week to Weigh Matter.

Local Claims Well up With Those of Neighbors.

What amount of bonds should we recommend to be voted for San Pedro and Wilmington?

How and by whom should the money be spent in case the bonds carry?

The committee of the State Legislature appointed to investigate harbors will hold a special meeting here next Monday for the purpose of securing further enlightenment on these two questions.

This committee has already completed its investigations concerning San Francisco and San Diego harbors. Now comes the closing investigation, affecting San Pedro.

Walter R. Leeds, Assemblyman from the Seventieth district, Los Angeles, is the only local member of the committee. His associates are Senator L. A. Wright of San Diego, chairman; Senators E. I. Wolfe and T. J. Kennedy of San Francisco, Assemblyman P. A. Johnson of San Diego and Assemblyman Louis Strohl of San Francisco.

The joint Senate and Assembly committee was appointed as the result of successful lobbying on the part of the San Francisco Harbor Improvement committee. The personnel of the joint committee seems to indicate that San Francisco and San Diego were the chief points considered.

But Assemblyman Leeds is not inclined to permit all the plums to be carried away by the northern and southern ports. He has arranged for a meeting of the committee here, and he has sent invitations to the commercial and civic bodies to be represented by committees at this meeting.

IMPROVEMENT BONDS.

At the San Francisco session of the joint committee Chairman Wright presented a tentative recommendation which provided that the State shall issue bonds for harbor improvement in the following amounts: For San Francisco harbor, $10,000,000; for San Pedro harbor, $1,500,000; for San Diego harbor, $1,500,000.

At the last State election an amendment was adopted providing that the State may issue seventy-five-year bonds for harbor improvements, in order that the next three generations may bear the expense of the sea walls and docks which will be builded largely in their interest.

Harbor conditions at San Pedro are not as satisfactory just now as those at San Diego and San Francisco. There is no State Harbor Commission in charge of San Pedro harbor, and the State has no docks there. If the State is to vote $1,500,000 or any other sum for the improvement of San Pedro harbor, it is not clear just how the money shall be expended.

Suits are pending in the State courts concerning the title to the tide lands in the inner harbor. If these suits were already decided in favor of the State it would be easy to build slips and docks there; but they are likely to drag through the courts for years. Experts say that most, if not all, of the land which the State should control in the inner harbor has been leased by the county or by the city of San Pedro to private corporations.

FOR PRIVATE GAIN.

If the State were to expend money in the harbor in its present condition, there is a question whether the money would not all go to enhance the value of private property there, with little or no advantage accruing to the people at large.

These are the knotty questions with which the Chamber of Commerce committees have been wrestling for years; now they are turning white the hair of the three members of the Municipal Harbor Commission.

The most important legislation affecting Southern California to come before the next session of the State Legislature is that affecting San Pedro harbor. This includes city and county consolidation and questions affecting annexation. One of the most important of these is whether the legislative delegation of fourteen members from this county shall favor a big bond issue for harbor improvement.

Most of the Los Angeles Assemblymen feel that the discrepancy between the appropriations suggested for San Francisco and Los Angeles counties is entirely too great. Los Angeles county is now more populous than San Francisco county, and it is not clear why a good harbor is not just as important here as at San Francisco.

GATHERS DATA ON CLAIMS.

Secretary Fleming of the Municipal Harbor Commission has been working industriously for months, securing data concerning genuine and spurious claims to the water front about San Pedro Bay. The fruits of the investigations will not be displayed to the public gaze until the tide-land suits come to trial.

If the Legislature should decide to submit a bond issue for harbor improvement for approval by the voters, no action would be taken until the State election of 1910. Many friends of San Pedro Harbor assert that the tide-land suits will be decided in favor of the State before that time and that we should be in position to press vigorously the improvement of the inner harbor.

There is a strong undercurrent of opinion that it might be well to postpone all bond issues for harbors until the suits affecting water frontage at San Pedro have been settled. This will mean a delay of at least two years, and by that time Los Angeles county will have twenty-one Assemblymen in place of nine. The increase in population of the last ten years will more than double our representation in both the Assembly and the Senate.

SEEK MICHAEL'S FAMILY.

Friends of William M. Michael, who died day before yesterday at a local hospital, are trying to locate his relatives. When last heard from, his sister was living in Chicago, and several telegrams were sent to her last known address, but no response was received. The deceased was a member of the Musicians' Protective Association and was a member of a Masonic lodge in Springfield, Mo. Funeral arrangements will be delayed as long as possible in hope that word will be received from some of Michael's eastern relatives or friends.

INNOVATION FOR MEXICO.

Former Angeleno to Build Interurban Railroad and Use Gasoline for Motive Power.

Zak Samuels, a mine owner and capitalist of Mexico City, is here for a few days, a guest of the Alexandria. Mr. Samuels is an old resident of Los Angeles, but has made his home for some time in Mexico. He is prominently identified with the mining industry of Oaxaca and the west coast.

He has just secured a concession from the Mexican government and has finished the surveys for a new line between Mexico City and Cuernavaca, the summer home of Cortez, of Maxmillian and the other rulers of Mexico from time immemorial. The new line will be broad guage, thirty miles long, and will be operated by the new gasoline motor which is now successfully used in this country. This will be the first interurban line in Mexico with either gasoline or electricity as the motive power.

The route surveyed is along the government automobile road between the two cities, and will shorten the time between Cuernavaca and Mexico City by about three hours, and will result in making Cuernavaca what it has long been the dream of the Mexican government to make it, a city where the wealthy can live, out of the high altitude, and yet within easy reach of the capital.

Mr. Samuels states that construction work will be started on the new line in the very near future. It is estimated it will require a year to complete, as some heavy work will be necessary in grading over the mountain.

According to Samuels, the beneficial effects of the withdrawal of Article 144 by the Mexican government, are already felt to a noticeable degree, and much work which has been held up for months on account of the uncertainty as to the fate of the article, is now being carried on.

He states there is a tremendous influx of German, English and American capital, and that the next year will see the most active period in the history of the mining industry of Mexico.

Samuels will spend several days in the city renewing old acquaintances, and will then go to San Francisco on business.

SUDDEN.

NIGHT CALLERS RIFLE REGISTER.

WINERY PROPRIETOR AND WIFE SEE THE MONEY GO.

Masked Men With Revolvers Make Visit on San Pedro Street and Depart With Contents of Cash Drawer, Flee Through Alley, Divide Spoils and Disappear.

With drawn revolvers, two masked men held up the Blue Ribbon Winery, No. 706 South San Pedro street, at 9:30 o'clock last night and departed, after taking $47 from the cash register.

Samuel Bennett, the proprietor, and Mrs. Bennett, his wife, were the only people present when the strangers entered. One of the intruders was tall, and carried two revolvers. The other was short and held a big gun in his hand, as he stepped up to the office where Mrs. Bennett was auditing the books. Both men wore masks and their hats were pulled down to conceal the upper portions of their faces.

"Throw up your hands," commanded the short man, as he presented his revolver at Mrs. Bennett's head. The woman complied readily with the request and was marched to the rear of the store, where Bennett was taking stock.

Bennett also raised his hands at the command.

The tall man remained with the proprietor and his wife, keeping them covered with his revolver, while the short man went to the cash register and took out the money.

They then compelled the proprietor to open a rear door, and, warning him to make no outcry, they dashed down the alley.

Mrs. Henry Lyon, wife of Councilman Lyon, was in the rear of her home, No. 738½ Towne avenue, when the two men approached. They had removed their masks, but Mrs. Lyon could not see their faces. They stopped in the alleyway while they divided the money; and then they separated.

Councilman Lyon notified the police, and Detectives Ingram and Carroll were detailed to investigate. Bennett could give but a meager description of the men.

"LOST" YOUTH GOING HOME.

Son of Austrian Privy Councilor, Located by Los Angeles Hotel Clerk, Will Return to Father.

The long lost son of Dr. Josef Loewy, Privy Councilor to Emperor Franz Josef of Austria, and attorney at the royal court of Vienna, has been found through the enterprise of Otto E. Schroeder, one of the clerks at the Hotel Lankershim. For more than a year past, the son of Dr. Loewy has been living at Oakland under the pseudonym of "Fred Anderson, and an advertisement which Schroeder placed in the San Francisco papers caught his eye and brought immediate response.

According to the story of his father, Loewy left home more than six years ago. He was then a boy of adventuresome nature and, feeling the restraint of a strict home life, as well as disliking the idea of later joining the army, he ran away. He wanted to make his own way in the world, and for that reason changed his name to George H. Wright. For some time he lived in London, then came to America, and drifted to California. Here all trace of him was lost.

Schroeder, at one time an ensign in the German navy, had known young Loewy, and his parents were well acquainted with the Privy Councilor. It was for this reason that the hotel clerk was further intrusted with the work of finding the missing youth. In his last letter to Schroeder, Dr. Loewy stated that a matter of greatest importance required the presence of his son in Austria. As soon as the son was discovered in Oakland, the father was assured of his whereabouts and the son will leave at once for Vienna.

A curious feature of the case was the trouble which came to George H. Wright, formerly a health inspector of Los Angeles. The advertisement brought him all sorts of inquiries, and he was kept awake several evenings at his home, assuring anxious ones that he was not the man who was sought.

HUSTLING.

NOW FOR NEW HOLE IN HILL.

Trolley Line Nearly Ready to Finish Big Bore.

Starts from Temple to First Within Two Weeks.

Then Will Come Big Subway to Western Limits.

The Los Angeles-Pacific Railway will doubtless have reason for celebration on Thanksgiving Day, for by that date the first half of the Hill-street tunnel—from Sunset boulevard to Temple—will be completed, and all should be in readiness to begin the second long bore under the hill that intervenes between Temple and First streets. In fact, the first half of the tunnel should be open before Thanksgiving Day, unless some unforeseen delay arises.

There are four drifts clear through—the two lower and the two upper sides. The "jumbo" is about three-fourths of the way through and the top drift directly under the roof extends some distance ahead. In it the masons are busy placing the brickwork that forms the arch, and the miners and muckers are busy cleaning out the "wings."

For three-fourths of the way through, the tunnel is much as it will be when completed, except for the broad-gauge tracks that will carry the trains through. Of course, there will be many changes, but the general appearance is near enough to give one an excellent idea of the future railway thoroughfare, the first underground passage for tracks in Los Angeles.

RUSHING THE WORK.

Three little two-foot gauge tracks now run from the Sunset boulevard entrance to carry out the muck and carry in supplies. Trolley wires supply power and a powerful little electric locomotive pulls the little cars at rattling good speed as far as where the "jumbo" is at work; from there they enter the side drifts by being pushed by hand.

On Temple street the exit is in a large vacant lot, which is level with that thoroughfare, and extends back about half way to California street. The hill terminates abruptly here. The lot has been fenced off from the street and the public is excluded. When the work was started the first time a side-track was laid from the Interurban line on Temple street into this lot, but it has been partly taken up and the rest is past use from neglect. When work was begun the second time everything was handled at Sunset boulevard, where the Los Angeles-Pacific Company was able to use its own line exclusively, and could haul its muck and supplies at all hours. The frame dwelling at the northwest corner of Hill and Temple streets is being moved to make room for the tracks which, on emerging from the tunnel, will cut right across the corner where this bulding stands.

While called the Hill-street tunnel, no portion of the present almost completed bore is really under Hill street. It starts and comes out a little to the west of that highway and runs entirely under private property. It is found necessary to brace some buildings which are undermined. At present this is done for two houses on the south side of Temple street directly above the big bore. This may delay work a little.

THE NEW TUNNEL.

The second tunnel will run right under Hill street. It will pierce the hill under the west half of that thoroughfare, which on the south side of Temple street is so steep that it is very little used, is practically impassable for a heavy load and is not open as far as First street. On the east side of Hill street the city intends to run another tunnel for vehicles and pedestrians, and under its franchise the railroad must build a double base wall on the east side, half to support its own arch and the other to sustain the city tunnel. The distance to be traversed by the second passage is less than from Temple street to Sunset boulevard, but the necessity imposed by the franchise will increase the labor and make the time about the same, or longer.

It is stated that it is not the intention to lay the regular tracks in the first tunnel until the completion of the second, but the first bore will doubtless be used to carry off the muck from the second with the small cars transferring it to larger ones at the north end, to be carried away on Sunset boulevard, as now. Any other plan will force the company to get the assistance of the Los Angeles Inter-Urban line.

BIG SUBWAY NEXT.

When the second tunnel is completed, probably before spring, the entire system broad-gauged and the time to Hollywood and the whole northwest of the city cut ten or twelve minutes, and the Spring street congestion relieved, the Los Angeles-Pacific Company will start on its great subway running west from the Hill street depot under the great hill, and the west half of the city to the ocean. This will mean a twenty-five minute run to Ocean Park and Santa Monica.

This great route will come to the surface just west of the municipal limits, cross the great Hancock ranch and go right through the heart of the Salt Lake and Sherman oil field, now served by the Sawtelle and Colegrove lines, which run, one on each side. The oil fields will be brought within seven to ten minutes of the heart of the city. Tourists going to the beach will get a close glimpse of the oil derricks and tanks for miles.

The subway will also still further reduce the time to Hollywood, Colegrove and Sherman. The company has already laid a broad-gauge line from Hollywood east to the point where the subway will come to the surface, and is running a car to hold the franchise. Over this route trains will run to Hollywood via the subway, thus avoiding all grades and all street crossing stops. To Sherman there is already a line which the subway will cross further west, and in time this may be made a connection for that town.

PARENT-TEACHER GATHERING.

A meeting of the Parent-Teacher Association of the Sixteenth-street school was held yesterday afternoon. A large number of the members attended and a lengthy programme was rendered. The picture given to the class having the largest number of parents present, was won by the second grade. Jeannette Lyons helped her class win by having her mother, grandmother and great grandmother present.

CUPID TAKES MORE TIME.

Unable to Marry All His Captives in June, Gets Very Busy in November.

November bids fair to rival June as a month of weddings, if hotels are in any way a criterion by their arrival list of newly-married couples. The Alexandria, which in June set aside a certain portion of an entire floor for honeymooners, made the same arrangement for this month. Yesterday Clerk Sibbald was kept busy several hours in properly looking after three bridal couples, who arrived from various parts of the country.

Charles Riegelman and wife came from the greatest distance, New York, where Riegelman is engaged in importing and selling diamonds. H. J. Isaacs and wife of Amarillo, Tex., were the second couple to arrive. Mr. Isaacs is owner of a large general store in his home town. The last to register were Mr. and Mrs. W. W. Keith of Goldfield, Nev. Keith is general agent of the Tonopah and Tidewater Railroad at Goldfield.

QUESTION.

WHO PUT OUT DOPED LIVER?

DEFENSE IN DOG POISON CASE COMES ON TODAY.

One Woman Says She Saw Accused Man Throw Deadly Bait on Lawn and Cover It With Grass, but Little Other Evidence Connects Him With the Charge.

Numerous witnesses struggled yesterday to answer the vital question of "Who threw the poisoned liver?" in Police Justice Rose's court, but the case was not finished at adjournment, and the question remained unanswered. John Cutbirth of No. 328 West Thirty-first street was given his preliminary examination on the charge of exposing poisoned meat for the purpose of killing dogs. The defense will begin this morning.

Several pretty women eagerly offered their testimony as to rumors that had circulated in the neighborhood of West Thirty-first street and Grand avenue, but only one was able to state positively that she had seen the defendant drop any meat.

Mrs. Frederick J. Holmes of No. 245 West Thirty-first street was positive in her identification of Cutbirth. She said in part: "On the morning of October 23 I saw the defendant walking along the street. He stopped in front of Mrs. Walter Briscoe's house, three doors east of me, and threw something on the grass. He moved the grass over the object with his cane and then walked across the street. I went out to the place where he had stopped and I found a piece of liver partly covered by a piece of paper. I gave it to Mrs. Briscoe."

Though subjected to a severe cross-examination by Attorney LeCompte Davis, the witness was positive in her statements and in the identification of the defendant.

E. H. Miller, chemist in the Health Department, testified that he examined a piece of liver that was taken to his office by Patrolman David Brooks, and found about two grains of arsenic in a slit in the meat.

The evidence of Brooks was in regard to a conversation he had with the defendant, in which Cutbirth admitted that he disliked dogs. This witness was grilled by Attorney Davis and became shaky in his distinction between different breeds of dogs.

Justice Rose, who is himself a dog fancier, became much interested in the discussion as to breeds, and gave an unofficial definition of a "fyce" as a foundling dog, without parents or known place of abode. But he ruled that the testimony of the policeman was very remote from the issues in the case.

J. W. Brooks, formerly a race track man and the owner of numerous "cissy" Boston terriers, told of the poisoning of a favorite dog of his last March. He lives at No. 401 West Thirty-third street, and was walking past Cutbirth's house one day when his dog picked up a piece of meat and swallowed it, in spite of the efforts of his master to prevent it. Brooks said the dog died in less than half an hour, and that an autopsy showed the presence of poison in the stomach.

Cutbirth at this point created a diversion by insisting in a querulous voice that the witnesses speak louder.

"I am sorry that you are unable to hear them," remarked the court, "but I am not willing that these witnesses yell so they can be heard all over the building."

Attorney Davis, in stentorian tones, informed his client that he would give him all the material facts as soon as the case was over.

Though a number of dogs have been poisoned in the vicinity of Cutbirth's house during the last six months, there was apparently little absolute evidence connecting him with the crime.

The offense of exposing poisoned meat with intent to kill domestic animals can be punished either as a misdemeanor or as a felony.

HOBO MONARCH HERE.

King of the Dusty Roads Realm Slips Quietly Into Town, Strictly "Incog."

The king of tramps is here. He arrived in a side-door Pullman over the Southern Pacific yesterday, and immediately repaired to a rooming-house, where he tidied up a bit before starting out to visit old friends and acquaintances in Los Angeles.

His name is unknown to any one—that is, his real name. He travels under the title "A. No. 1." and his mark is to be found in nearly every city in the Union. One of his latest enterprises is the writing of an autobiography, "The Adventures of A. No. 1." He carries with him a medal for having made the shortest time on record across the country without having a cent in his clothes. In addition, he has a large number of credentials from high railroad officials with whom he has come in contact. How long he will remain depends upon the wanderlust which has made his entire life one of travel, and which has carried him even into foreign lands.

TO STUDY COUNTRY LIFE.

The Federal Commission on Country Life, of which L. H. Bailey is chairman, will meet in this city early next month and the Chamber of Commerce has proffered the use of its assembly hall to the members. The purpose of the organization is to get in touch with farmers, business men and others who are directly interested in the problems of country life.

FROZEN MIT.

NEW TRUST TO OUST TRAMPS.

Combination to Restrain "Pie Grafting."

Associated Charities Is Now Laying Plans.

Sets Traps to Detect the "Regular Beggar."

Hobos, back-door repeaters, and pie grafters will get a cold deal in Los Angeles this winter. A great charity trust has just been started which will put the ban upon these undesirable citizens, and send them scurrying to a more hospitable clime.

At the annual meeting of the Associated Charities, in the Lankershim Hotel, yesterday, the first step was taken toward this end. A resolution was adopted to secure the coöperation of every philanthropic society in the city for the purpose of detecting and labelling impostors, and professional beggars, and to prevent the overlapping of charitable efforts, thus allowing the whole of the city's charitable fund to go to the relief of the worthy poor.

President H. W. Frank appointed a committee of five men: Dr. William Horace Day, Dr. George Kress, J. P. Delany, Julius Brown and T. J. Stuart to engineer the combine; with Dr. Day as chairman. The committee is to ask charitable societies to report weekly to a central committee with headquarters at the Associated Charities' rooms, giving an account of the work done with names and descriptions of cases. Once a month a meeting will probably be held with representatives from each society in attendance.

An employment bureau, and a public wood yard, where all societies may send those in need of employment, are contemplated, as part of the coöperative plan.

HALF UNWORTHY.

"Fifty per cent. of the people who seek benefit from charitable institutions are unworthy," declared Andrew F. Wade, superintendent of the Los Angeles county farm, who addressed the representative body of people gathered at the meeting. He spoke in favor of a State farm and workhouse. The president, Mr. Frank, and the secretary, Spencer K. Sewell, both mentioned the necessity of some such institution. The only State having one at present is Massachusetts.

According to Mr. Wade's experience, Los Angeles is the Mecca for the hobo tourists. The climate which attracts the millionaire also attracts the penniless, many of whom are not willing to work.

"I would have a workhouse," said Wade, "and I would make it as hard to get out of that workhouse as it is to get out of San Quentin, and then men will not be so ready to go in, and would not seek it as a temporary refuge. All the counties," he argued, "would support it, but Los Angeles has the greatest kick coming from the birds of passage who make a convenience of the charitable institutions."

The superintendent of the county farm also spoke of provision for tubercular cases. These poor people, he said, are now used as a football between various institutions, for there is no adequate provision for them at any place. This was also mentioned in the secretary's report. "Perhaps these cases," he said, "are the most pathetic we have to deal with, the ones that make our hearts bleed, yet we have no place to send these stricken human waifs where they do not find crowded conditions, crowded with victims of the dread plague from which they suffer."

POVERTY UNNECESSARY.

The secretary's report for the past year revealed the broad scope of the work that has been conducted by the Associated Charities. Eighteen thousand people have been helped during the past year by this organization, 1826 new cases being relieved at the aggregate expense of $10,084. The plan of the association aims at nothing less than the absolute restoration of the aidable individual or family. It seeks not merely to relieve poverty, but to search out and remove the cause of poverty, because, with Dr. Devine of New York, the people composing the association share the belief that "poverty is unnecessary and pauperism curable."

NEW COUNCIL.

The officers of the Associated Charities are selected each year by a Central Council composed of seventeen members, the council being elected by the whole association. The new council is composed of the following members: H. W. Frank, Dr. W. H. Day, D. K. Edwards, E. T. Earl, Mrs. W. LeMoyne Wills, Mrs. Laura J. Kirkbride, Niles Pease, Bishop Joseph H. Johnson, Rev. Thomas J. Conaty, Mrs. Theodore Eisen, Mrs. Frank McGrath, Dr. Norman Bridge, Rev. Baker P. Lee, Mrs. C. H. Johannsen, Dr. Philip Newmark and Mrs. Pearl A. Spaulding.

Mr. Frank probably will be chosen again to act as president of the organization. The association ordered that a portrait be made of T. J. Stuart, who, for fourteen years, served as secretary of the organization. The portrait is to be hung at headquarters.

AFTER CATTLE RUSTLER.

Texas Sheriff Here to Take Back Alleged Last Member of a Notorious Gang.

Sheriff W. B. Weaver of Clarksville, Red River county, Tex., arrived here last night to take charge of Sidney Wilson, alias Cox, wanted in Clarksville on eight charges of horse and cattle stealing.

Wilson is alleged to be the last member of a notorious gang of border rustlers. The other members are all serving time in the penitentiary.

Wilson was arrested in Arizona sometime ago and locked up in the Douglas jail. The day before the arrival of Sheriff Weaver there, the accused man and five others broke away.

Wilson was arrested in Los Angeles a week ago by Deputy Sheriffs Wright and Sepulveda. He waived extradition last night and admitted his identity, but refused to make a statement as to his guilt or innocence.

He has already served two terms in the penitentiary.

THE PUBLIC SERVICE.

SUMMARY OF THE DAY.

Incensed over a reduced pressure on the East Side water mains the Hazard Park Improvement Association has indited a stealing attack on Superintendent Mulholland in an "open letter;" charges of criminal libel may follow.

Judge Bordwell yesterday gave judgment in favor of J. G. Thompson of Goldfield, Nev., who was sued by W. A. Amend, as assignee for John A. Pirtle, president of the Bank of Los Angeles, to recover $1500 on a mining stock speculation.

Judge Moores heard evidence in the suit of James Stafford against W. J. Cullen, and the Jones & Ryder Land Company, to rescind a contract on grounds of fraud.

Mrs. Jeannette McCormick, an alleged insane woman, was arrested on Judge Wilbur's order for trying to force an entrance into the grand jury room.

AT THE CITY HALL.

EAST SIDE ON THE WARPATH.

FIRST VOLLEY DIRECTED AT THE WATER DEPARTMENT.

Hazard Park Improvement Association Makes the Superintendent Target of Sarcastic "Open Letters." Charges of Criminal Libel May Follow, According to Report.

The Hazard Park Improvement Association has severed diplomatic relations with the city water department. Between these two bodies there is an acid waste that not all the water in the reservoir can moisten.

Yesterday the relations, which have been strained for several weeks, snapped with a report that echoed in the City Hall and at the Police Station. The improvement association is incensed at the water department because the pressure has left the mains in the Hazard Park section and the water refuses to spurt and gurgle in the ornamental fountains there.

The water department is fuming over a series of what the association terms "sarcastic" and the department calls "scurrilous" communications which have been going to the Mayor and the Council concerning the recent improvements in the vicinity of Hazard Park.

L. Romans and Frank Biggey of the improvement association went to the City Hall yesterday afternoon to ask for the moral support of Councilmen Dromgold and Blanchard, in whose wards the hostile territory lies. They said that they have been called to the Police Station to explain the latest communication which the association sent forth. Some one from the water department reported that it is considered libelous. The Eastsiders say that the plain clothes officers came out and tried to frighten them into submitting to the domination of the water department, warning them that they are all likely to land in the penitentiary for approving the scurrilous letters.

Biggey says that the trouble is the water department made some grievous blunders in grades and things when the reservoir was remodeled recently. He asserts that it was cut down twenty-five feet and that it is now below the level of the adjacent property. Romans adds that the water department spent $15,000 on pipe that is now useless because it is laid below the water level of the reservoir.

Here is the last communication, slightly expurgated, which one side calls "sarcastic" and the other "scurrilous:"

> The Hazard Park Improvement Association wishes to commend Mr. William Mulholland for the recent improvement at the Hazard reservoir. Installing barbed wire, tin cans and broken glass, together with rocks, logs and cobblestones, are certainly a thing of beauty to this section. And the beautiful architecture of the pergola is unequaled in any part of the world except Hillsville or Borneo. And we know that no fish, unless he was raised in the bogs of Ireland, would ever have the nerve to attempt to climb such a beautiful structure. We know that some ignorant people are criticising Mr. Mulholland for spending some $15,000 to remodel this reservoir, claiming that the water that they were to get before the reservoir was rebuilt, and after that they got no water. Pure, what a ridiculous claim, for Mr. Mulholland has spent lots of work and spent a lot of good money, the only trouble was this caused United States water leaks its level, and had Mr. Mulholland known this it would have been removed, but of course he thought it would run up hill the same as the water where he came from, or the water of Borneo. If the water supply of this city is poor, it is not the fault of Mr. Mulholland, for he has certainly spent money enough to provide ten cities like this with water.
>
> Other ignorant people are criticising Mr. Mulholland for the condition in which he leaves our streets after laying pipes. Now, that shows how ignorant some people are, for if they knew as much as Mr. Mulholland they would put the pipes and dirt in these streets for them to wallow in, and we know that was the way Mr. Mulholland intended them for, only the ignorant people didn't understand. And these beautiful piles of dirt around the Hazard reservoir, which can be seen from all over the city, certainly are inspiring objects, covered with weeds and the cans, and together with the covering of the reservoir is certainly a beautiful exhibition of Hibernian wit. As to the value of the reservoir to the consumers, let this come to the reservoir with pitchers and Rebecca, they will have no difficulty in getting inside the inclosure, for a kid can easily climb the fence.
>
> We know that the Great Mulholland stands so nearly in the center of the universe, that the sky touches the earth in equal distances all around, so in admiration for this great man and his Hibernian art, we close.
>
> (Signed)
> HAZARD PARK IMPROVEMENT ASSOCIATION.

By unanimous vote a copy of this was ordered sent to the Hon. Mayor, City Council, Board of Water Commissioners and Mr. Mulholland, so that all might know how much we appreciate this great man.

Several members of the Council said yesterday that these East Side people have evidently discovered the way not to get an improved water service. The Councilmen and the Water Commissioners have too much faith in the ability and integrity of the chief engineer of the Los Angeles Aqueduct and superintendent of the water department to believe that there has been any discrimination against the East Side or any serious fault in the improvements at Hazard Park.

The trouble seems to be that while some alterations in the pipes and reservoirs of the domestic water system are under way the pressure on the mains of parts of the East Side has been considerably reduced.

The militant East Side complainants are not able to contain themselves until the alterations are completed, hence the improper communications.

LAND RULINGS UPHELD.

Commissioner Decides That, Even If Assignee Has no Right, Original Entry Is not Affected.

Commissioner Fred Dennett of the Washington General Land Office has sustained the register and the receiver of the local office in their ruling on contests brought on the ground of the disqualification of the assignees. His decision affects the status of numerous contests filed in the local office and will tend to discourage suits brought for frivolous reasons.

The commissioner holds that, even if the assignee has no legal right to the land in controversy, the original entry is not affected. This same reasoning was given by Gen. F. C. Prescott, register, when he rejected a number of contests recently brought in the local Land Office.

Among the cases thus dismissed are those of Benjamin F. McLeod against Howard G. Brunden, assignee of Robert E. Wills; Alfred D. Hull against Helen B. Oakley, assignee of Martha J. Braly; H. A. Havens against I. W. Gleason, assignee of Julia E. Gleason; S. C. Bone against Edmund H. Rockwood, assignee of William F. Thompson; Verna N. Havens against Leroy N. Rockwood, assignee of Ella E. Rockwood; Lawrence W. Smith against S. W. Mudd, assignee of Isabella M. Oakley.

AT THE COURTHOUSE.

BANKERS GET BADLY BITTEN.

SEEKING TO "SQUEEZE SHORTS" THEY ARE SQUEEZED.

Head of Local Banking House Tells Court the History of an Unprofitable Speculation in Certain Goldfield Mining Stock—Says He Is the Victim of Duplicity.

The history of an unprofitable speculation in mining stocks by John A. Pirtle, president of the Bank of Los Angeles; G. D. Stainback, assistant cashier, and R. E. Dobbs, former teller of Pirtle's bank, was brought out in evidence in Judge Bordwell's court yesterday in the suit of W. A. Amend, assignee of Pirtle, to recover $1500 from J. G. Thompson, a Goldfield, Nev., mining man. The court gave judgment for the defendant.

Pirtle testified that on March 20, 1907, Thompson held a conversation with him, Stainback and Dobbs at the bank, in which the mining man said that he was the sole owner of the stock of the Beatty Mountain Mining Company. He added, says Pirtle, that the stock could be secured only from his San Francisco brokers, who were loaning it, and that he proposed to let a limited number of shares be sold short, at about 15 cents. Then he would squeeze the shorts to realize par.

The witness went on to say that Thompson told the officials of the bank, where he had an account, that if they would buy 10,000 shares at 15 cents, he would buy back the stock at that price any time they became dissatisfied with their purchase.

Pirtle adds that he told Thompson he did not permit his clerks to speculate. But on the strength of Thompson's guarantee, and an expressed desire to let the bank man make a profit in return for special courtesies extended, Pirtle finally decided to advance the money for the stock purchase. He said he agreed to let his subordinates share in the profit.

But late in April, 1907, he became dissatisfied with the deal, and notified Thompson that he wished to close out his stock according to the latter's guarantee. Then Thompson refused to keep his promise, and Pirtle was forced to bring suit to recover his money.

Stainback and Dobbs corroborated their superior's testimony. They said they heard Thompson make the guarantee to Pirtle, and that he agreed to let them share in the profits on the money he advanced.

Stainback said further he had frequently asked Thompson for information about the mining stock market movement, as he had heard that Thompson had made money in a deal in Red Top stock. Thompson had assured Stainback that the Beatty stock deal promised well, and then the consultation with Pirtle followed.

Stainback also identified a letter he wrote to Thompson April 15, 1907, in which he informed the mine operator that, acting upon his guarantee, the entire force in the bank had bought the stock, with Pirtle's consent, and they wished to close out the stock to Thompson. To this letter, he said, he received no reply.

Thompson, on the stand, absolutely denied he ever had any conversation as described with Pirtle, Stainback and Dobbs. He said he knew nothing about their purchase of Beatty Mountain Mining Company stock at the time it was made, and that he never gave them any guarantee or advised such a purchase.

He had incidentally remarked to Stainback, he said, that he was engaged in a deal in the stock, but he has never talked with Pirtle except in his private office, where Pirtle tried to sell Thompson a tract of land which Thompson finally refused to buy at $50,000, the price asked.

Thompson also said that he had a balance of $805 in the Bank of Los Angeles when he went to San Francisco early in April, 1907, and his first intimation of any trouble with the bank officials was when they stopped payment on his checks to his creditors, returning them marked "no funds," though his balance was not exhausted.

He said he wrote for a statement of his account, and had never been able to get it. Pirtle wrote a letter to him in May, 1907, saying his bank balance had been held in partial settlement of the money due on the stock deal. Thompson says he then notified his Goldfield bankers to draw on the Bank of Los Angeles for his balance, and, if the claim was refused, to have his draft protested. He said the draft was honored and he got his money.

OBJECTS TO DEAL.

WOULD SET ASIDE EXCHANGE.

Charging that W. J. Cullen and the Jones & Ryder Land Company cheated him on an exchange of his $11,500 equity in Los Angeles property for Cullen's Chicago real estate, James Stafford brought suit in Judge Monroe's court yesterday to rescind the articles of exchange, made on August 25 last, by which deeds passed between the parties.

Stafford testified that Cullen, through the Jones & Ryder Land Company, as agents, approached him with an offer to exchange Cullen's property for his, and that he considered the offer, as he desired to return to his old home in Chicago. He said that Cullen and Charles N. Green, a salesman, represented that the two parcels of Chicago real estate were worth $25,000, though encumbered with a $6000 mortgage, and that the buildings on the property were in good repair and renting for about $170 monthly.

As Stafford was familiar with the sections of Chicago in which the property is located, and as photographs of the buildings were shown him, he decided to make the exchange. He said he trusted to the good faith of the defendants without making a personal inspection of the Chicago property. He placed in escrow deeds to his Los Angeles property, and then his brother in Chicago, sent him information showing that Cullen's property was not in good repair, not rented as represented, and not worth more than $2000, exclusive of the mortgage, the plaintiff asserts.

The defendants denied that they misrepresented the value of Cullen's property. Both Cullen and Green said that they gave Stafford no information as to the value of Cullen's property, but merely told him that it was listed with the Jones & Ryder Land Company at $25,000. They assert that Stafford's property is worth but $6000, that he boosted the price to $18,000 in making the exchange, and that he was eager to make the exchange, and that he was in no wise cheated or tricked by either Cullen or Green in the deal.

That depositions may be taken, the court continued the trial to January 8.

WOMAN DISTURBER.

ASSAILS GRAND JURY ROOM.

Demanding entrance to the grand jury room while the jurors were in session, Mrs. Jeannette McCormick, an apparently insane woman, created a scene at the Courthouse yesterday afternoon, and was taken into custody on Judge Wilbur's order.

Mrs. McCormick, who labors under the delusion that she has a fortune somewhere in the East, went to the Courthouse late in the afternoon in great excitement. She informed the elevator man angrily that she must see Dist.-Atty. Fredericks at once, as he alone could tell her how she must proceed in a matter of great importance. She went to the top floor, and when told that Capt. Fredericks was in the grand jury room, she sat down quietly in Judge Wilbur's courtroom to wait for him.

Becoming uneasy at her long wait, she finally went to the entrance of the grand jury room and told Deputy Sheriff Rico, on watch there, that she was going in to see Fredericks at once. Informed that the grand jury was in secret session and could not be disturbed, the woman became greatly excited.

"What right has the grand jury to hold a secret session and exclude me?" she exclaimed. "Unless I am permitted to enter and talk with Mr. Fredericks at once, I shall secure a policeman. We will see if I can't see the District Attorney. The grand jury has no right to exclude me."

Judge Wilbur was informed of the threats of the aggressive visitor, and ordered her arrest. She was taken to the County Hospital, where she went without serious objection, when told that an interview with the District Attorney would be arranged for her.

Mrs. McCormick was taken into custody some months ago on account of her delusion, but was later discharged, as her mental condition improved.

COURTHOUSE NOTES.

BREVITIES MISCELLANEOUS.

SON DIED. William Farnbrough yesterday filed in the Superior Court a suit against the Star Transfer Company and others for $5000 damages alleged due for the death of his 5-year-old son, Herman, whom the father claims was crushed to death under the wheels of a truck belonging to the defendants, and driven by O. F. Hurst, October 12 last. The plaintiff charges that his son was negligently permitted to ride on the truck, and fell beneath the wheels.

CONDEMNATION. The city of Los Angeles yesterday filed in the Superior Court a suit against the Union Trust and Realty Company and others in condemnation proceedings to acquire for school purposes thirteen lots in Burck's Golden tract.

ADMINISTRATION. D. P. Hatch yesterday filed in the Superior Court a petition for the appointment of a special administrator on the estate of unknown value of Charles W. Seaman, who died in Los Angeles June 4, last. Hatch states that the 30-year-old daughter of Seaman refuses to apply for letters on the estate of her father.

CHARGES FRAUD. Mr. and Mrs. A. J. Plowman yesterday filed in the Superior Court a suit against Mr. and Mrs. L. T. Bowers to set aside articles of exchange, by which the plaintiff's lot in the Walnut street tract, Pasadena, was exchanged, April 22, last, for five acres of land owned by the defendants. The plaintiffs allege that the defendants falsely represented that sufficient water for irrigating purposes went with the land, but that they subsequently found that the water right was barely sufficient for domestic purposes, thereby making the land but one-half its supposed value.

MANSLAUGHTER. Ten years in Folsom was the sentence imposed by Judge Jamison yesterday on Jacob Valier, who pleaded guilty to shooting Joe Besanti, his fellow-employé on the Bixby ranch, last July. Valier said that he mortally shot Besanti in self-defense during a quarrel, in which Besanti thrashed him.

MAYHEM. Manuel Torres, convicted of mayhem for biting through the lip of another prisoner in the City Jail during a fight in the "drunk tank," was sentenced to one year in San Quentin by Judge James yesterday.

WILL CONTEST. Judge Rives yesterday suspended the powers of Capt. Frederick J. Cressey as special administrator of the estate of his deceased wife, Mrs. Nellie E. Cressey, and cited him to appear December 3 and show cause why he shall not be removed as administrator. This action was taken upon a petition by Mrs. Cressey's brothers and sisters, H. M. Daniels, J. W. Daniels and Mrs. Jessie Baxter, who were practically forgotten by the terms of the will, which bequeathed Mrs. Cressey's $20,000 estate to her husband. They have filed a contest of the will, upon grounds of undue influence exercised by Cressey over his wife.

GRAND JURY. The grand jury yesterday examined the following witnesses: Patrolman J. Hartnagle, J. Cronin, T. C. Lynch, Joseph Simons, F. Casey, F. W. Graeff, G. Grueh, Frank Mack, George Ruitz, Patrolmen Hoover and McGann, Sergt. Harry White and H. Burnand, Senator "Tom" Savage and Attorney W. J. Hunsaker were in the grand jury room for a few minutes each during the afternoon.

INFORMATIONS. The District Attorney filed in Judge Jamison's court informations against Warren Lamson, burglary; Jesse Jacobs, burglary; W. J. Neill, burglary; Joseph L. Crenshaw, assault with a deadly weapon; C. F. Behen, passing a fictitious check, and Frank De Merritt, felony. Informations were filed in Judge Wilbur's court against José Laimos, burglary; W. Claremont, burglary, and William Crist, burglary. Crist pleaded guilty to the charge of entering a freight car, and will be sentenced this morning.

DUCK WAR. Justice Summerfield, on motion of the District Attorney, yesterday continued for resetting the trial of H. W. Meserve and Mrs. O. F. Burbridge, who preferred charges of disturbing the peace and assault against each other, as the result of a quarrel over the Burbridge and Meserve duck farm at Inglewood last month.

THREATS. Justice Summerfield yesterday dismissed a charge of threats to kill, brought against John L. Young, Arcadia, by A. R. Morris, a meter inspector for the Cribb-Brodek Land and Water Company. Morris testified that November 2 Young refused him access to Young's meter, and threatened to shoot any one interfering with it, asserting the meter was his private property. Morris said he did not take the threat seriously, but was ordered by his employers to swear out a complaint against Young.

DIVORCE DENIED. Judge Conrey yesterday denied George E. Cummings a divorce from Jemima E. Cummings on grounds of desertion in June, 1906. A deposition from Mrs. Emma Eckles, Mrs. Cummings's mother, was read, in which Mrs. Eckles testified that Mrs. Cummings left her husband's home after he had tried to throw her downstairs. Cummings denied this, but the court held that the difficulties between the couple were not sufficiently cleared up by the testimony to permit the court to grant a decree on the ground stated.

LARCENY. A jury in Judge Wilbur's court yesterday convicted Laura Scott, a negress, of petty larceny of a watch from Miss Susy McNary April 13, last. The Scott woman, who has been convicted of petty larceny before, will be sentenced November 16.

Are You Particular

ABOUT THE PLAYER PIANO you buy. Or can you buy one every few months?

¶ If you want to insure lasting satisfaction, get an

APOLLO

¶ Otherwise you will be disappointed when you see and hear it.

¶ The APOLLO is the one that plays the 88 note range—the entire keyboard of the piano.

¶ We give Wayne automobile vouchers.

J.B. Brown Music Co.
648 So. Broadway—
OPPOSITE BULLOCK'S

The Aristocracy Of the Clothing World

---A little better grade of suits than any other manufacturer produces---but prices are no higher

Alfred Benjamin's

Hand Tailored, Individually Cut, de Luxe Suits
$20 to $38—A Tailor Asks Double, Gives Less

More popular than ever because their excellence is more pronounced. Every line and curve bespeaks the thoroughbred.

Swagger weaves from Europe made up in various models to meet the ideas of both conservative and ultra-fashionable dressers.

Swellest, most exclusive, most refined and elegant of all clothing. The pick of America's finest tailoring at your service—$20 to $38.

Sold exclusively in Los Angeles by

James Smith & Co.
137-139 South Spring St., Bryson Block

Chesterfield Suits at $25 and $30

DO YOU know that you can buy a Chesterfield Suit for $25 or $30?

Many men have the notion that because this is high quality clothing, it is therefore high priced clothing.

Such is not the case. You can buy a Chesterfield Suit at the modest prices named above—clothes that possess the genuine superiority and evidence the perfect taste characteristic of Chesterfield garments.

We guarantee these clothes. If any Chesterfield garment fails to hold its shape for one year you may return it to us and get another suit without charge.

We could not do this unless the quality were there—the splendid fabrics, the hand tailoring, the perfection of workmanship and finish.

We can fit you perfectly in a Chesterfield. You'll find it is not at all the difficult matter you imagine.

We also have thoroughly desirable Men's Suits at $20. While these are not Chesterfield garments, they are splendid value at the price and thoroughly up to the Matheson & Berner standard in every way. If $20 is your price, come in and see these garments. They have an excellence rarely seen in clothes that can be sold at this figure.

Matheson & Berner
Broadway, Corner Third

$30 Ladies' Watches

$22.50

To Induce early Gift Buying

Howard Watches For Men

It is not the occasional performance of the Howard Watch that makes men rely upon it, but its accuracy under all conditions—heat, cold, vibration, change of position and the jar and jolt of everyday use.

The Howard Watch is always worth what you pay for it—$35 to $150—shown here in large assortment.

14-carat, Solid Gold Ladies' Watches, in a very large variety of hand-engraved cases designs. Full jeweled Elgin or Waltham movements, hunting cases. These are "0" size watches. Regularly priced at $30.00. Offered now, to induce early gift buying, at $22.50 each.

Manufacturing Department

When your watch needs repairing, your jewels cleaned or reset, or when you have some idea in jewelry that you want worked out, bring it to our Manufacturing Department—we are equipped to handle such work to your complete satisfaction—our prices will satisfy you, too.

A·E·MORRO
JEWELER
SILVERSMITH
ESTABLISHED—1893
SOUTH-EAST COR. BROADWAY & FOURTH ST.

MADE IN LOS ANGELES BY MEN WHO HAVE MADE LOS ANGELES

THE SECURITY SAVINGS BANK is Governed by the Following

BOARD OF DIRECTORS

J. F. SARTORI, President.
MAURICE S. HELLMAN, Vice-President.
JOHN E. PLATER, Vice-President.
CHAS. H. TOLL, Vice-President.
W. D. LONGYEAR, Cashier and Secretary.
J. H. SHANKLAND, Attorney.
H. W. O'MELVENY, Attorney.
T. E. NEWLIN, Vice-Pres. Farmers & Merchants Nat. Bank.
J. A. GRAVES, Vice-Pres. Farmers & Merchants Nat. Bank.
W. L. GRAVES, Vice-Pres. Merchants Nat. Bank.
W. D. WOOLWINE, Vice-Pres. Nat. Bank of Cal.
W. H. HOLLIDAY, Pres. Merchants Nat. Bank.
WM. H. ALLEN, JR., Pres. Title Ins. & Trust Co.
HENDERSON HAYWARD, Capitalist.

It is the oldest and largest savings bank in the southwest: its capital and surplus is $1,250,000: it has over 47,000 depositors and it pays four per cent. interest on savings

SECURITY BUILDING
FIFTH AND SPRING STREETS, LOS ANGELES

FINE CLOTHES FOR MEN
Wood Bros.' Hand-Tailored Suits and Overcoats.
WOOD BROS.
343-345 South Spring Street.

"Walk-Over"
Shoes $3.50, $4, $5
J. F. Hughes, Prop
111 S. Spring and Cor. 4th & Spring

CARTER'S LITTLE LIVER PILLS
SICK HEADACHE
CARTER'S LITTLE LIVER PILLS
regulate the Bowels. Purely Vegetable.
SMALL PILL. SMALL DOSE.
CARTER'S LITTLE LIVER PILLS

Buy Oriental Art Goods
Kakiuchi
Direct Importer
533 S. Broadway

If you don't buy your suit at "Kakiuchi's" you don't buy "Right"
457 So. Broadway

Once Was a Time
GAS
Now

MINES AND MINING.

PENOLES IS GREAT MINE.

Mexico Property Employing Army of Men.

Railroad Company Takes Lease on Consolidated.

Rumors of Impending Deal Heist Clark Copper.

H. Wolffsen, smelter manager for the Penoles mines, in the Mapimi district, Durango, Mex., is in the city for a few days and will leave today for the east, going via the Grand Cañon of Arizona.

The Penoles mines, owned by a powerful German syndicate interested in many other properties in the United States and Mexico under different names, rank among the largest mining properties of the republic. At the present time a total of between 4000 and 5000 men are employed in the mines and smelting works, the monthly production of crude ore being in the neighborhood of 15,000 tons. The mining plant has recently been enlarged and modernized under the direction of Mr. Wolffsen and General Manager Torres, and the ten old-style furnaces have been superseded by six modern furnaces of a daily capacity of 300 tons each.

"The Penoles property is one of the most famous mines in the republic, and has been located over 200 years ago. The ore is a silver-lead carbonate, and the mine bodies are now being worked at a maximum depth of 2000 feet. The new plant and other buildings cover considerable ground close to the town of Mapimi, which is entirely supported by the operations of the Penoles, the mines being five or six kilometers distant from the mills. The ore is brought down on a cog railroad equipped with locomotives.

"The company maintains a very complete organization for the needs of its business, including a modern hospital in charge of a full corps of trained physicians, a plant of large capacity, and dwellings for the English-speaking employés and a 2000-horsepower plant which supplies all necessary electric power to the mines and smelting plant.

Lease on February.

"The approach of the dates set for the taking up of the Goldfield Consolidated and Florence mills at Rhyolite has greatly stimulated leasing activity in the camp, and several lessees are preparing to unwater their leases and resume work. Los Angeles capitalists are taking a fair share of the new risk, and several new leases have found backing here within the last few weeks.

"One of the most important leases is that taken by the February Prescott Leasing Company, a Los Angeles capital, which has an option for six months' hold on a block of 600x600 feet of the property of the estate of the late Senator Clark. The ground is considered of great prospective value, and the company has been prospecting it for some time. It has proven ore at a depth of 650 feet of its endowment shaft, the first lease ever taken by a company upon the property has already been operated full shifts, and the shaft has reached a depth of fifty feet. Contracts with electrical machinists for the work within eighty days of the company are signed by Brock & Feagans, president; George Feagans, president; George Feagans, of the Engineers' Consolidated Mining company, vice-president, and Brock, manager of Brock & Feagans. The capital of the company is $1,000,000 in dollar shares, a treasury reserve of 400,-

Clark Copper up.

Clark Copper, long dormant for several years, took an upward turn and sold as high as 13 on the Los Angeles Stock Exchange. The cause of the rise was a rumor that the company had taken an option upon a promising property near Candelaria, which had been brought to notice by A. D. Myers. It is said that the original bond was for $50,000, which has considerable strength of the security that matters are now on a cash basis, as evidenced by the fact that the last stockholders' meeting all the former officials were retained. The task of selecting a successor to the company has been left to the hands of President J. Ross Clark and Secretary Lester F. Clark, who is now absent from the city, but connected with the affairs, and Mrs. Clark, as directed by the representative of the company yesterday that the deal had been accomplished with regard to the acquisition of the property. The treasury of the company has $60,000 in actual cash and notes for $8000 more which can be called in at any time the

Millions in Profits.

Since the compilation of the census of Chicago, dividends of $37,500,142 have been declared by forty-three metal mines operating in the United States. Since 1880 these seventy-three mines, lead, zinc and copper have yielded dividends in the enormous total of $511,-000,000 on a capital of $430,077,-000. Last year, Amalgamated paid dividends of $2,-000,000, being 50 cents per share. Since its organization in April, 1899, the dividends have been gradually increased, and the prospects for copper, although the principal commercial product, are considered by trade authorities as good for the year, will mean dividends declared for 1908 than in the three months ago.

Interests of Mining Men.

Directors of the Engineers' Consolidated, and connected with the operations of the company in Mexico on mining

Shares of the firm of Baverstock & Co., local assayers, left Phoenix, Ariz., to survey property in that vicinity. Connected with The Engineers' capacity twelve stamps, and the Mining company again assumed active management of the property. For the present, W. H. Storms, who has been acting as editor for some months past, will remain in the same capacity.

Among out-of-town applicants for membership in the Sierra Madre Club are F. R. Howard, an operator of Seven Troughs; Charles C. Schnepfe, president of the Crown Point Globe Mining Company of Johnnie; D. M. Munro, general manager of the El Favor Mining Company of Hostotipaquillo, Jalisco, Mex., and C. H. Bulle, a dealer in lands and mines, of Fuerte, Sinaloa, Mex.

OUR ENORMOUS MINERAL PRODUCTION.

BY WALTER J. BALLARD.

Simultaneously with the welcome news of Taft's election and the maintenance of Republican policies, protection, progress and prosperity, comes the equally welcome word from the United States Geological Survey that our production of minerals in the calendar year ended December 31, 1907, was the largest in the history of our nation, namely, $2,069,289,126 in value. This surpasses the record for 1906 by $165,282,162, or 8.68 per cent., that of 1905 by 27.33 per cent., and of 1904 by 58.81 per cent. Both metallic and non-metallic products contributed to this large gain.

RANK OF THE MINERALS.

Two minerals—coal and iron—represent 55 per cent. of the 1907 total for the country, and three more—copper, clay products and petroleum—furnish about 22 per cent., the five contributing about 77 per cent. of the whole. The minerals whose output exceeded $5,000,-000 in value in 1907, were:

Minerals.	Value of 1907 output.
Coal	$614,796,898
Iron	529,958,000
Copper	173,799,300
Clay products	158,942,929
Petroleum	120,106,749
Gold	90,435,700
Stone	71,105,806
Cement	55,903,851
Natural gas	52,986,635
Lead	38,707,576
Silver	37,299,700
Zinc	26,401,910
Sand and gravel, etc.	13,242,002
Lime	12,640,512
Phosphate rock	10,653,558
Salt	7,439,551
Mineral waters	7,231,503
Zinc white	6,490,660
Slate	6,019,220
Sulphur	5,142,850

Products whose output exceeded $1,-000,000 in value were: Gypsum, $4,942,-264; aluminum, $4,926,948; mineral paints, $2,979,158; asphalt, $2,826,489; glass sand, $1,250,067; sand lime brick, $1,225,769, and crude borax, $1,121,520. The total value of metallic products was $903,024,005, and of the non-metallic products, $1,166,165,191, with $100,000 for sundry minor products.

RANK OF THE STATES.

State.	Value of production.
Pennsylvania	$357,783,345
Ohio	207,657,339
Illinois	145,768,464
West Virginia	92,487,900
Colorado	71,106,128
Michigan	70,073,920
New York	65,762,815
Montana	60,663,511
Arizona	56,758,650
California	56,679,438
Missouri	53,129,431
Alabama	52,136,749
Indiana	39,141,217
Utah	38,099,756
New Jersey	32,800,299

States which produced between $20,-000,000 and $30,000,000 worth of minerals were, in order as named: Kansas, Oklahoma, Tennessee, Nevada and Alaska. The $10,000,000 to $20,000,000 list comprised, also in order as named, Texas, Virginia, Maryland, Kentucky, Iowa, Wisconsin, Washington, Louisiana and Wyoming. The outputs of the States not named were each of less than $10,-000,000 in value.

Reckoning 300 working days to the year, this great result in 1907 is equal to nearly $7,000,000 a day of new wealth out of the ground. That for the year is nearly two and a half times enough to pay our entire national interest-bearing debt.

THE OIL INDUSTRY.

LUCILE PAYS MORE MONEY.

TWO DIVIDENDS THIS MONTH, FIVE IN NEXT.

American Petroleum Doing Well and Has Oil at Less Depth Than Was Expected—British to Report Favorably—New Companies in South of Coalinga.

The Lucile Oil Company, pioneer of the south of Coalinga, has just announced an extra dividend of 10 cents a share for this month, and four more of the same amount for December. The company has been paying 10 cents a month regularly for some time. But for the handsome brick residence being built on the land for office purposes, four dividends could have been paid this month, too. When the first well was finished there was an indebtedness of $16,000, which has since been paid, a second well sunk, and a pipe line laid to Coalinga. The amount of dividends for the two months, regular and special, will be $30,692.80, there being 26,704 shares out.

The third well will be started at once on the southwest corner of the forty acres. The other two are on the northwest line.

K. D. Phoenix, the driller who put down the Lucile's first well, and Z. L. Phelps of the same company, have formed the Amy Oil Company, to drill on twenty acres just south of the Lucile. The land was bought at $1000 an acre. It is on section 6. Lumber for the rig was being hauled on Monday.

American Petroleum's Showing.

The American Petroleum's No. 6, on 30-19-15, is nearly to the oil sand which No. 1 entered at 1840 feet and finished in at 2000, with a fine flowing well, estimated to be yielding 1500 barrels a day. Work is in progess on two others.

These results have been especially gratifying, as deeper work was expected. On the Lucile, due south, a much greater depth was needed, and on the north the dip is greater.

The Kern Trading and Oil Company has placed its No. 54 on 25-30-14, directly opposite No. 6 mentioned above.

British Consolidated.

It is learned upon good authority that a favorable report will be rendered by A. W. Eastlake, the London engineer, and Sir Thomas Salt, the British baronet, sent over to examine the properties of the British Consolidated Petroleum Company, Ltd., notwithstanding the representations made by H. B. Guthrey in behalf of many oil men as to the alleged stock jobbing and frauds which have been charged to the promoters.

It is understood that the new company has announced an intention of commencing operations on section 24-21-15, where the old John A. Bunting well is located. This well was sunk 1200 feet, landed in blue clay, when work was stopped, the casing pulled, and the hole abandoned. Nothing has been done since, no oil was found, but the indications were such that many believed it would have been with greater depth, and the Associated was sufficiently impressed to acquire the adjoining section 23 on the west.

Coalinga Hub Company.

Walter M. Dunham of Coalinga has launched and is manager of the Coalinga Hub Oil Company, which has 160 acres, comprising the northeast ¼ of 22-21-15. The company is incorporated for $250,000, and its officers are: F. Bennett, president; B. M. Bussey, vice-president; W. M. Dunham, secretary and manager, all residents of Coalinga. The location is about a mile and a half west of the old Bunting well, on 24, and southwest of the Blair location, on the northwest ¼ of 14. This is down a little less than 1000 feet, and work is temporarily suspended.

The Hub's land is about three miles almost due south of the town of Coalinga and about the same distance southeast of the Lucile, the nearest well actually producing. It is in line with the general trend of prospecting to the southeast of Coalinga.

Development at Whittier.

The Home is drilling a new well at Whittier, and the Whittier-Fillmore is deepening its No. 3 from 1200 to about 1700 feet. It is now at 1500 with 7⅝ casing. It is going after the second stratum that exists here.

Fullerton's New Development.

The Fullerton Oil Company has drilled to 3024 feet in the north end of its property without getting any oil as yet, although it is just across the line from the Orange Oil Company's fine well, which came in at 2478. The distance between is about 200 feet. Work is still going on. This is about a quarter of a mile north of the company's other wells, fourteen in number.

In the old portion of its territory the Fullerton has one string at work now down 2800 feet, intending to go 3500 if necessary to test the ground. The others are 2300 to 2400.

Standard Buys the Tops.

The Standard is buying the light tops taken off the oil at the Amalgamated refinery and shipping them to Point Richmond for refining. The ships that bring manufactured products to Redondo carry this back instead of going empty.

THE INFERIOR COURTS.

FAINTS IN THE WITNESS BOX.

TRIAL'S STRAIN TOO MUCH FOR INJURED WOMAN.

Mrs. Rosa Lopez, Suffering from a Bullet Wound in the Stomach Collapses Under Fire of Cross-examination and Has to Be Carried from Courtroom.

Still suffering from the effects of a bullet wound in the stomach, Mrs. Rosa Robles Lopez fainted on the witness stand in Justice Austin's court yesterday morning, while under cross-examination. The woman was giving evidence in the trial of Mrs. Agnes Mathewson, whom she charges with assault with intent to kill, in a recent street quarrel.

Mrs. Lopez was hastily carried from the courtroom to the Receiving Hospital where she regained consciousness and was taken home. She was unable to attend the afternoon session of the court.

Three other witnesses were examined for the prosecution, including Mrs. A. C. Martinez and Mrs. Henry Kennedy, who were talking with Mrs. Lopez at the time of the shooting, and Patrolman Glen, colored, who investigated the case.

Attorney Earl Rogers for the defense, kept the spectators in a ripple of laughter during the latter part of the afternoon session, by leading Patrolman Glen from one trap to another. He succeeded in getting the officer so tangled up in cross-examination that he denied several very important statements made in direct examination.

Mrs. Lopez told of her quarrels with Mrs. Mathewson, which lead up to the shooting, saying that the latter had "called her names," and spread lies about her among the neighbors.

"I was talking to Mrs. Martinez and Mrs. Kennedy in front of my home, No. 1577 Jessie street," said she. "Mrs. Mathewson came along and I went toward her, and asked her to take back the names she called me. Then she drew a gun from under her coat and shot me."

In cross-examination Mrs. Lopez denied that she had ever threatened Mrs. Mathewson with a knife. When the attorney began to cross examine her about statements she had made, while a patient at the County Hospital, she suddenly lost consciousness, and was removed to the Receiving Hospital, where she revived, and was taken home.

Mrs. Martinez and Mrs. Kennedy told of the shooting, giving practically the same version of the affair as they saw it.

In direct examination Patrolman Glen stated that Mrs. Mathewson had told him of an instance when Mrs. Lopez had threatened her with a knife, and that the day before the shooting she had wanted to go to the doctors but was afraid to leave her house for fear of meeting the woman who had threatened her.

He forgot this on cross-examination and Rogers, after making him deny that he had ever made such a statement, had the court reporter read it to him from his notes.

This exasperated the officer and he made several other contradictory statements. He was still on the stand when court adjourned. He will go on the stand again this morning.

The prosecution had stated that they would rest at the conclusion of the officer's examination, but he changed his mind after adjournment and said he might call other witnesses.

The defense stated that they had made up their mind not to fight the case in the inferior court and would reserve their witnesses until the trial.

Greenewald on Parole.

A. B. Greenewald pleaded guilty to the charge of having lottery tickets in his possession, before Justice Chambers yesterday, and was put on parole under Probation Officer Dodds for six months. He had already been fined $700 on similar charges and the court asked him to take the stand and make a statement, after his attorneys, Le Compte Davis and Joseph Scott, had filed application for parole. Greenewald appeared penitent and promised that he would refrain from conducting a lottery or any other form of gambling. Should he violate the terms of his parole he will be taken before the court for sentence on the suspended charge.

Garbage Man Fined.

Bert Gentis, an employé of William Stevens, trustee of the city of Vernon, was fined by Justice Fredericksen yesterday for violating two sections of the garbage ordinance. Gentis drives a swill wagon and was fined $10 for collecting swill within the fire limits, outside the prescribed hours, and $2.50 for failure to have his wagon properly registered at the health office.

Woman's Freedom Short.

Through an error of a substitute bailiff, Pauline Hackerdor escaped from Justice Fredericksen's court yesterday morning, after she had been sentenced to ninety days in jail on the charge of vagrancy. She enjoyed freedom for just one hour, when the error was discovered and she was rearrested and taken to jail to serve time.

Forfeits Her Bail Money.

Mrs. S. A. Wheeler, charged with keeping a house of ill fame at No. 149 North Main street, failed to appear before Justice Chambers for trial yesterday and thereby forfeited $250 cash bail. According to the police, the woman has left town.

VINDICATED.

MAYOR ON TOP IN LIBEL FIGHT.

COURT SUSTAINS OBJECTIONS AS TO DEPOSITIONS.

Formally Denies Motion to Compel Executive to Testify Before Notary in Suit Against Earl and "Express" for Damages—Opponent's Counsel Seeks Continuance.

Mayor Harper will not be required by Judge Monroe to give his deposition in the $200,000 libel suit he has instituted against E. T. Earl and the Evening Express Company. At the hearing last evening on Earl's petition asking that the Mayor be required to give his deposition, Judge Monroe announced that he would refuse to compel the Mayor to testify. This order was entered. Counsel for Earl and the Evening Express Company, say they will appeal from the court's decision.

When court opened, Attorney Rogers at once asked leave to withdraw the petition previously filed by Earl, in which he stated he had instructed his attorneys to permit the Mayor's deposition to be taken without the attendance of newspapermen. Mr. Rogers went on to say that counsel for the defendants in the Mayor's libel suits, had concluded to stand on their legal rights to have Mayor Harper's deposition taken. They therefore wished to withdraw the proposed stipulation, announced in court last Saturday, that they would agree to exclude representatives of the press from the room during the taking of the Mayor's deposition.

The court at once said that, in accordance with his previous decision, he would not compel Mr. Harper to give his deposition in the presence of newspapermen. He therefore entered a formal denial of the motion to compel the Mayor to testify.

Attorneys Anderson and Rogers then served a new notice on counsel for the Mayor that they will move to have his deposition taken before A. E. Bagley next Saturday. This makes the fourth new beginning of proceedings by counsel for defendants in the famous libel suits for $150,000 and $200,000. To the manifest surprise of counsel for the Mayor, Attorney Rogers also asked the court to continue for one week the hearing set for next Friday, on the motion to set his two libel suits for trial. Mr. Rogers said his wife is sick and must be removed to San Francisco, where he also has important business, which will make it impossible for him to be in court next Friday morning to argue the matter. Counsel for Mayor Harper refused to consent to a continuance, and the court took the matter under advisement.

Judge Monroe transferred the Mayor's suit for $150,000 damages for alleged libel to Judge Conrey's court, as there is at present no jury in Department Six. This action of the court will facilitate the early trial of the case.

AFTER "EDUCATION TRAIN."

Chamber of Commerce Wants Southern Pacific to Send It Here. Doings of Directors.

At yesterday's Chamber of Commerce directorate meeting, it was decided to extend an invitation to the managers of the Southern Pacific "educational train," to bring it through this section of the State.

The Committee on Finance and Auditing reported favorably on the matter of contributing to the California Good Roads Association, which is making a campaign for good roads throughout the State.

A communication was received from Deputy Dist.-Atty. H. S. G. McCartney, asking for a conference with the directors in regard to modifications of the proposed Constitutional Amendment No. 1, which was rejected by the people at the recent election. The matter was referred to the same special committee which passed upon the original amendment.

The following were elected to membership: R. K. Floeter, J. F. Connell and the Murphy Oil Company.

We Tell

Show this to your doctor and ask him if he knows anything better for coughs, colds, bronchitis.

COMPLETE FORMULA

Ayer's Cherry Pectoral

Non-Alcoholic

Each Fluid Ounce Represents

Morphia	1-64 Gr.	Bloodroot	2 Grs.
Wild Cherry	6 Grs.	Blue Ipecac	2 Grs.
Grindelia Robusta	4 Grs.	Citric Acid	2 Grs.
White Pine	4 Grs.	Turpin Hydrate	1 Gr.
Senega	4 Grs.	Glycerin, C. P.	4 Drams

Water—Sufficient to make one fluid ounce.

J. C. AYER CO. Lowell, Mass.

25c For a Turkish Rug

Remarkable Transaction at the Big Oriental Rug and Carpet Sale Yesterday Afternoon.

Sales were brisk at the Oriental Rug and Carpet Auction yesterday.

The bidding was spirited, though the prices ran low. A Cereban carpet was sold for $18. A Prince Bokkara went for $12.50. A royal Krimisha brought $35. A handsome Persian silk rug was knocked down at $125. A beautiful Kasack 8x9, usually retailed at $200, was sold for $35, precipitating trouble between Thomas H. Kuljujian, directing the sale, and Jacob Michaelian, owner of the collection. Things looked serious for a few minutes, as Michaelian accused Kuljujian of selling too low. The latter claimed that he had orders to raise $12,000 and was going to do it, regardless of consequences.

This collection is probably the largest stock of big Oriental carpets in America. It comprises more large carpets than all other stores in Los Angeles combined.

These carpets must be sold to meet payment on a bank draft for $17,000. Thomas H. Kuljujian personally conducts the sales.

"I hold my reputation as an expert at stake in this sale," he declared yesterday. "I must raise the money and I want every purchaser to feel that the goods are actually as I represent them. I explain their age, their beauty and their actual value. I will sell them for just whatever I am able to get in open auction. It is the chance of a lifetime for lovers of Oriental art."

The sale will go on today and every day at 2 p.m. until further notice at 252 South Broadway, between City Hall and Third street, on the City Hall side.

Whitley's

The Natural Place For Christmas Gift Buyers

The time has come when the Christmas gift problem must be met and mastered. Christmas is only six weeks away—and those few weeks will fly like wild fire.

If you have not made up your mind yet as to what you are going to give—a visit to Whitley's will bring you face to face with scores of practical, helpful suggestions, that will surely help you in the solution of the gift problem.

Never before in the history of this institution have we made such elaborate and complete holiday preparations.

We invite you to come and see the many beautiful things we have gathered. There are beautiful and useful things in solid silverware for the table, rich pieces in the famous Hawkes cut glass, artistic potteries—exclusive jewelry—high grade watches—the whole store is full of gift hints. And the prestige attached to a gift from Whitley's is an important factor, too. No matter how little you pay for a gift here—you can depend, it will be honest in quality and it will serve its purpost satisfactorily and well.

Any gift you may select now we will be glad to store for you in our large vaults, until such time as you may require them.

In instances where engraving is to be done, it is always advisable to leave orders early—then there is no danger of eleventh hour disappointment. And anyway, it is always better to give plenty of time to the engraver.

The Whitley Jewelry Co.

347 SO. BROADWAY

Greatest Shoe Value in This City

Patent coltskin lace boots with fine Dull Kidskin top. Flexible, walking sole of the best belting leather, high Colonial heel.

$3.50

You cannot duplicate this shoe elsewhere for less than $5. A dozen shoe factories combined together, will not equal the output of the "Queen Quality" shoe. Think what a saving is accomplished in buying materials for such a tremendous business! This is the 20th century method of business.

Queen Quality

You get the benefit with every pair of Queen Quality Shoes

Shoe Stores For All People

C. H. Baker

TWO STORES

451 SOUTH BROADWAY ~ 239 SOUTH SPRING STREET

HOTEL MANX

Powell Street at O'Farrell

SAN FRANCISCO

The core of the city. Offers accommodations, service and cuisine characteristic of America's best hotels. 300 rooms each, connecting with bath. Rooms $1.50 up.

N. M. KELLAR, Manager

CREDIT

CARPETS, DRAPERIES, FURNITURE

LYON McKINNEY SMITH CO.

648-52 BROADWAY OPPOSITE BULLOCKS

SILVERWARE

COMPLETE STOCK LOWEST PRICES

Parmelee Dohrmann Co

436-444 So. BROADWAY

Toys

Beeman & Hendee

447 S. Broadway

Manco Salmon

At All Grocers

Insist on Getting Malthoid Roofing

Made in California. Ask your dealer. For new or old roofs.

THE PARAFFINE PAINT CO., Makers.

516-519 Security Bldg. Ware Rooms 313 N. Los Angeles St.

Both phones.

JEWELRY

BROCK & FEAGANS Jewelers

437-439-441 Broadway.

With Style and Quality. You are welcome to visit the largest jewelry store in the West. Like a wonderful exposition of Art, it is one of the sights of California.

THE HUB

154-156-158-160 N. SPRING ST. LOS ANGELES CO.

World Beaters for Overcoats

Los Angeles Office of The San Francisco Chronicle

Ramona Book Store

316 South Broadway—Telephone, Home 1073

Advertisements and Subscriptions Received

F. A. TAYLOR, - - - Dealer

Knabe Pianos

The Wiley B. Allen Co.

416-418 So. Broadway.

A GOOD WAY TO GO EAST

SALT LAKE ROUTE

TICKETS & INFORMATION AT 601 SO SPRING ST & FIRST ST STATION

The Times-Mirror Company

H. G. OTIS....President and General Manager.
HARRY CHANDLER.....Vice-Pres., Assistant Gen. Manager.
MARIAN OTIS-CHANDLER.....Secretary.
ALBERT McFARLAND.....Treasurer.
PUBLISHERS OF

Los Angeles Daily Times

Pronounced Loce-AHNG'hayl-es.

Vol. 54, No. 162.

Daily, Weekly, Sunday and Weekly Magazine. Founded Dec. 4, 1881. Twenty-seventh Year.

EVERY MORNING IN THE YEAR.

THE NEWS—Our Associated Press service covers the globe, transmitting over 35,000 words daily, not including specials.
TERMS:—Daily, Sunday, and Magazine, 75 cents a month, or $9.00 a year; Daily, without Sunday, $7.50 a year; Sunday, $2.50; Magazine, $3.50; Weekly, $1.50.
TELEPHONES:—Counting-room, Subscription Department, Editorial Rooms, City Editor and Local News Room: Sunset, Press 1; Home, ask for TIMES.
AGENTS:—Eastern Agents, Williams & Lawrence, Brunswick Building, 5th Ave. and 26th St., New York; 1324 Marquette Building, Chicago; Washington Bureau, 61 Post Building. (THE TIMES on file.) San Francisco office, Room 1256 Call Building. J. L. Brown, Representative.
SWORN CIRCULATION:—Daily, net average for 1898, 18,901; for 1897, 19,859; for 1898, 20,128; for 1899, 25,721; for 1900, 26,788; for 1901, 28,448; for 1902, 30,660; for 1903, 39,249; for 1904, 37,702; for 1905, 48,150; for 1906, 50,501 copies; for 1907, 52,311 copies; Sunday average for 1907, 69,197 copies; daily and Sunday average for first six months of 1908, 54,3238 copies; Sunday only, average, same period, 77,157 copies.

Yesterday's Regular Edition.....49,500

THE TIMES has a far larger bona-fide circulation than any local rival. The industrious, substantial, liberty-loving classes are its steady patrons. The greatest volume of business advertising, the finest display, the best classifications, the largest results to advertisers. Proofs undeniable.

Offices: Times Building, First and Broadway.

Entered at the City Postoffice as mail matter of the second class.

Part II: Editorial and Business—City and Country

Editorial Pen Points

"Prince Armour of Corned Beef," says an Italian editor. By Venus, that's a hot one!

In the way of an additional assurance of continued peace Japan is cutting down her expenses.

It is a mistake to suppose that a poor man lives longer than a rich man. It only seems longer.

Moreover, the row in the Reichstag doubtless loses a good deal of ginger in its translation.

Kings are gradually being shorn of their power. The king in future times will be a man out of a job.

As though jealous of the balloon, the automobile appears to have started in on a new spurt of slaughter.

What makes it seem worse is the fact that the Standard beats the government with the government's own courts.

Next on the programme is the meeting of the Legislature. The public always manages to have a few worries ahead.

It must be said in behalf of the Elks that all they want with your money is to spend it for the glory of Los Angeles.

The belief in the coming of prosperity is so widespread that even Jim Hill hasn't made a single pessimistic outburst.

A man can boost without buying, of course, but it makes his shout sound better if he also rings in the jingle of the coin.

"Time at last makes all things even," says the poet. Yes, even Tom Platt must leave the United States Senate at last.

Snow in the Balkans has put a stop to war talk, according to a dispatch. A little thing like that never stopped old Napoleon.

It is not surprising that the Socialists doubled their vote in Oklahoma. The crazier a thing is the better they like it down there.

We do not exactly know what constitutes a "tight fix" in Germany, but we are free to say that we think Chancellor Von Buelow is in one.

All that remains for the Kaiser's enemies to do now is to prove that Mr. Archbold of the Standard Oil Company wrote letters to him.

After awhile the powers will wonder why they ever went to the expense of building navies. This is no dream. Just ask the people.

Speaking of our latest battleship, if there ever comes another war there will be a blizzard on the water when the North Dakota gets into action.

The Republican postmaster of Seattle is to be removed for making himself too busy in politics. There are others who will do well to watch out.

Some time it will be the boast of the "oldest inhabitant" in San Francisco that he can remember the time when the Ruef case was not being tried.

The reelection of Uncle Joe Cannon was a severe blow to the ambitions of members of Congress who are filled with a desire to talk the nation to death.

We rejoice to know that the Democrats of Los Angeles are getting together. There are only a few of them and it isn't worth their while to quarrel.

We often wonder whether people like Nat Goodwin and Lillian Russell can really remember by name all the persons to whom they have been married.

Brother Charlie Taft may go to the United States Senate from Ohio, but there is not much probability that Brother Charlie Bryan will sit next to him from Nebraska.

If the Kaiser really had the right stuff in him he would resign and call the bluff of his critics by running for President of Prussia on the Hohenzollern ticket.

"The divine right of kings," of which foolish theory the Emperor of Germany is the chief advocate, has been held up as a Dutch joke right under Wilhelm's nose.

The Kaiser shook hands with Count Zeppelin, embraced him, hung the order of the Black Eagle on him and called him "the greatest German of the twentieth century." And it all took place in one day.

In answer to the charge that some one has said that "one American girl is worth ten duchesses," we doubt if the statement was ever made; but if it was, perhaps it may be just as well to let it go at that.

The editor of our esteemed contemporary, La Stampa of Turin, apparently feels sore over what American newspapers have said concerning the Elkins-Abruzzi match. Be clam, brother; in the words of the poet, be clam.

A speaker in the Reichstag stated that the Kaiser is poorly informed if he thinks German people hate the people of Great Britain. It has come to pass that the people no longer hate one another because of differences in nationality, anywhere.

Those men who are ambitious to be elected United States Senators in Ohio and other States will do well to bear in mind that it is no small honor to sit in the same body with Sam Piles of Washington and Simon Guggenheim of Colorado.

THE CITY PEACEFUL.

The verdict is almost unanimous from all whose eyes rest on this City of the Angels that it ranks among the very first of all in beauty. It has few peers the world around.

Visitors who know accurately the conditions as to morals prevailing in the large cities, after being here a few weeks, declare that in moral cleanliness Los Angeles ranks as a model city.

Those who come from villages where vices are petty as the communities, or those whose homes are in the wide-open country, may misjudge us when they hear of daily occurrences not known in small places, but usual in large cities. Their judgment is not fair because it is not founded on intelligence. The verdict of those of broad views is valuable, and that is almost always very favorable to this city. Los Angeles may not be so angelic in conduct as in physical beauty, but neither is it diabolical. Taking poor human nature and the size of the city into account, we are a good community.

Unfortunately, a few would-be angels claiming a divine mission bobbed up here and cried woes such as those that befell Sodom and Gomorrah on this city because in their minds we were even worse than the "cities of the plains." These were residents of Los Angeles and their wholesale defamation of character was very likely to injure us in the minds of those who were unable to learn the facts. Perhaps some of these pretended heavenly messengers were not conscious violators of the Commandment, "Thou shalt not bear false witness against thy neighbor," but some of them were guilty of this offense. The motive was no better than to preempt the "spot-light" on the stage for personal use.

Others thought they saw a few stepping stones in this cry which might so be laid as to make a cross-walk for their personal use to office where emolument meant more than honor.

Others were these exiles from childhood homes in some pretty village where a cigar store was a public nuisance and a dice box a crime only less than murder.

Against this wholesale defamation of character The Times some weeks ago felt constrained to raise a timely protest. The public will bear us witness that we never knowingly condone vice, or make light of any form of corruption. This journal has been longer and more earnestly engaged in the work of cleaning-up than any other in the State. When some of our more or less esteemed or disesteemed contemporaries were in close and temporarily profitable alliance with sin and crime in their grossest forms we were with those who were right and were fighting as best we could for the right. But misdirected zeal never reaches reform, and a pretended interest in virtue (what is usually called hypocrisy) is more dangerous to righteousness than open warfare for wrong. We believed that this crusade which painted Los Angeles as a modern Sodom was misdirected zeal or hollow pretense and were constrained to say a word of sober truth for the sake of the good name of the city.

It is a great satisfaction that this effort did not fall of its purpose. All concede to this city the epithet of beautiful; all who are intelligent and honest crown the brows of fair Angelena with the starry epithet of good. With the silencing of the small clique of Quixotic bearers of messages assumed to be from heaven, crying woe upon our wicked heads as a modern Sodom, we now add to the diadem on the brows of the city the epithet "peaceful." The noise was all useless. It is well that it has ceased. The small band of civic evangelists whose falsely-called gospel was, "All our neighbors are wicked, dishonest, practicers of sin, corruptionists, bawds or patrons and protectors of such," have subsided and there is a great calm.

Los Angeles will be, this glorious winter, to all our visitors the beautiful city, the good city, the peaceful city, and the prosperous city. They will write home to friends that here is the most beautiful spot on the continent, a city of green lawns and radiant flowers, of fine homes and clean streets; that here is a model city for one of its size, where vice is kept in abeyance and not permitted to protrude its ugly head where decent people move; and that here is a peaceful city, free from the din of incrimination and recrimination—no citizen saying that his next-door neighbors are black-hearted villains. That will be a good report to go out concerning us. It will be good for us all.

Let any intelligent citizen who is reputed to speak words of truth and soberness come to us and tell us of any vice that dares show its head and stalk about and we will be in the van of those who go and kick it out of the way.

With all these good characteristics in plain evidence, the business men of the city have Prosperity Week in hand for a great display. Once we get this procession started, let us keep it going and then the world may know that the most beautiful, moral and peaceful city is, as might be expected, the most prosperous city, too.

MONARCHY A NAME.

La Stampa, a journal published at fair Turin, a great modern, bustling, busy, progressive city, is awfully indignant because its American contemporaries are so badly edited. We take too much interest in the prospective wedding of one of our fair daughters to a splendid specimen of Italian manhood, albeit a royal duke. Perhaps we have been a little indelicate in discussing this event whose coming casts so many and so ominously dark shadows ahead. But surely we have not been insulting to anybody or anything Italian or European in what has been said on this side of the ferry, though La Stampa charges this grave offense to our discredit.

Some persons higher in the world than an American editor have offered a grave insult to the American name in proposing a morganatic marriage as all sufficient in the premises. We may lack Parisian veneer to some extent. We may tolerate Buffalo Bill and his wild West show. He made good money in Europe with his Irish Apaches in paint and feathers. But we have not yet legalized licentiousness as the only way to cover up the vices of our "best houses."

There is one thing above all others which raises the fighting blood of the noble Roman who edits La Stampa. It appears that Senator Elkins has undiplomatically said that fifty years hence there will be no more monarchies in Europe. If the Senator has been guilty of so grave a breach of international courtesy the sin is not a national one. We have not all said it. The Senator bears no connection with the Secretary of State. Besides, a distinguished European, one Napoleon I, made a bad guess years ago that in fifty years from his time all Europe would be all Cossack or all republican. Republicanism has made much progress, but is not yet general, while the Cossacks are farther from universal conquest than when the exile of St. Helena risked his guess.

Surely La Stampa is able to discern the signs of its own times and of its own place when written so broadly over the skies. Monarchy in Europe is now little more than a name. Louis XIV of France, the great Louis, said in the day of the States General, the French Parliament: "I will have no more of these cringing curs assemble here." The second in line after him, poor fat Louis XVI, did not hold his head so high and march with such contemptuous disdain through the ranks of his courtiers who had stood with their eyes on the ground afraid to look on the face of majesty in the days of Louis XIV.

Today we have scenes enacted in the Reichstag in Berlin which could not have taken place in the days of Frederick the Great. The German Parliament was a mere name in those days; the monarchy in Germany is reduced to much less power than it had then.

Once a French monarch said: "The State; that is me." There is no monarchy at all in France now. Once an English king claimed that he reigned by divine right and the assertion cost him his head. Since then monarchy in England depends on the personality of the king. The reigning monarch has great influence because he is a man of great discretion. As to power, he has very little.

In Russia, Peter the Great was every inch a king and Catherine was more completely a queen. Poor Nicholas of our day may rock the cradle but he does not rule the empire.

Until today the Sultan ruled Turkey at his will. He decreed the fall and the death of grand viziers and great pashas, and no man dared ask him why. An odalisque who became non grata to the Grand Turk was duly bowstringed and sent to a field of greater usefulness in feeding the fish in the Bosporus. But "young Turkey is in the saddle and pushing things," and they push hardest against the throne.

In the kingdom of Italy, where La Stampa is so loyal and patriotic, a just, wise king exerts mild sway. Let a king of another stamp succeed and he will be taught that monarchy means very little in the country where Caesar had his Brutus, and La Stampa will lead the legions against a king unworthy of his throne.

It is the man, not the office, which counts in all the kingdoms from Moscow to London. The monarchy is a shadow.

If they were not blind, the partisans of the direct primary humbug would see a great light in the fact that the direct primary in Missouri has defeated Folk for the Senate and brought success to a gumshoe politician. The direct primary strengthens the hand of the political manipulator and promotes the purchase of office. Let California beware of it. The Times trusts that our State Legislature will have sense enough to give it the go-by, although the constitutional amendment making such a law possible (nothing more) was adopted in the election of November 3—thanks largely to the "push."

LET THE CASE GO UP.

By all means it is to be desired that the case against the Standard Oil Company of Indiana, first tried in the court of Judge Kenesaw Mountain Landis, shall go to the Supreme Court with all proper dispatch. When the judgment of the court was made public and the fine imposed ($29,240,000) was known, the world stood aghast. American securities, held in Europe, were flung on the market in panic haste, and the effect on general business was awful.

This notable case has been tried in the next two courts in the judicial chain and Judge Landis's decision has been reversed by both. Both higher courts deal severely with the lower court and with those who conducted the prosecution.

The main points made in these reversals of the original judgment are the excess of the fine and the way in which the court reached over the head of the company with the openly avowed purpose of reaching the Standard Oil Company of New Jersey.

The offense charged was the taking of rebates on oil shipments. The trial court, in a manner the higher courts look upon as arbitrary, cut the offending train of oil into separate cars and imposed the maximum fine on each car. The train was covered by a single bill of lading.

The defendant at bar was the Standard Oil Company of Indiana. Judge Landis made no effort to conceal the purpose in his mind to reach what is not denied to be the parent corporation, the Standard Oil Company of New Jersey. This last did not get an opportunity to appear and make its defense, if any it had, before the trial court. This way of trying one person and reaching over his head "to get one higher up," the courts of appeal condemn. It is held to be a dangerous procedure in our jurisprudence. The right to show that the defendant was ignorant of being the recipient of a rebate was also denied, as the appeal courts read the case.

Certainly much is at stake for the government and as much for the business public in this case. It should go to the highest court promptly and be settled.

Those in charge of the prosecution say the whole government machinery for reaching offending corporations is destroyed if the Supreme Court holds with the two Appellate Courts. These courts think not. They point out that there are legal methods of enforcing laws and that these prosecutors failed to follow the safe path in their zeal to make out a case.

When the Supreme Court has spoken we shall know where the case finally stands. The officers prosecuting those charged with offenses of this kind will know better how to conduct their cases, or if the laws are proven defective, we can proceed to amend them.

There is one principle in danger of being overlooked in the public mind. The most obtuse of us would see the danger of trying A and reaching over his head "to get" B, supposed to stand behind the culprit and to be the really guilty party. We could see that B should have his day in court and be found guilty, if at all, in his own person, not in that of another. In these days of violent outcry against corporations, many forget that in the eyes of the law a corporation is a person and entitled to all the rights of a real person.

Let the laws prevail and let legal procedure guide the steps of prosecuting attorneys, and of courts, too.

SOUL MATES.

SCIENCE NOTES.

Theory of Old Age.

The injurious effect of tobacco and alcohol has not been demonstrated by the investigations into the cause of old age. The theory of Metchnikoff that old age results from poisoning by bacteria in the colon, and may be avoided by certain rules of diet, is not supported by the studies of Prof. H. Ribbert, director of the Pathological Institute at Bonn. Death from old age is due to anatomical changes, atrophy of the nerve cells, and these changes are an inevitable result of the physico-chemical course of living matter. No proof of special effect of diet is obtainable. The most careful inquiry shows the meat eater as likely to become a centenarian as the vegetarian, and the use of tobacco or alcohol signifies little. The chief factors in long life appear to be descent from long-lived stock and the accident of favorable living conditions.

Smoke Abatement.

The abatement of the smoke nuisance by economy in the use of coal seems to be the proposition in Hamburg, where a smoke abatement society seems to be accomplishing real results, and is not only promoting public welfare and comfort, but claims to be aiding the manufacturers materially by increasing the efficiency of the fuel burned. The work done includes tests of smoke-preventing devices, instruction of stokers, and periodical tests of factory boiler plants, with suggestions. An automatic control for the air supply is found to give almost unfailing relief and mechanical stoking is advised where practical. Rewards are offered to firemen, and much is accomplished by the more careful attention to air-draught and other means for getting perfect combustion.

Hardening of Iron.

Tantalum, one of the rare metals now being brought into use, has many resemblances to iron, and one of these is the hardness given by a small addition of carbon. Other substances also—like aluminum, tin and titanium—have a similar effect. According to a patent of W. Von Bolton of Charlottenburg, the added substances may vary in proportion up to 1 per cent. or more, but with carbon a small fraction of 1 per cent. imparts great hardness and resistance, and with increase the metal becomes brittle. With a trace of carbon, the tantalum has the hardness and tensile strength best adapted for fine wire, while a little more carbon imparts the greater hardness—though with some brittleness—needed for tools for working wood, metal and stone. A British patent by Seimens and Halske covers a process of hardening by varying small additions of oxygen, and the products range from a workable metal of much increased hardness and brittleness to a metal too hard to work but having very slight brittleness.

Eyes of a Plant.

That plants have eyes seems to have been quite satisfactorily proved, but they are not seeing eyes like those of human beings. The eyes of a plant are in the thin, transparent skin of the leaf. This skin, when stripped off, is seen to consist of innumerable compartments or cells, many thousands of which are found on a single leaf. They contain a clear, watery sap, and their shape is such that they behave like ordinary convex or plano convex lenses, the rays of light which fall upon them being converged and brought to a focus in the substance of the leaf. According to the celebrated Prof. Haberlandt, these cells enable the plant to perceive the difference between light and dark, and set up a stimulus which results in the movement of the leaf into such a position that it can obtain the maximum amount of light. Prof. Haberlandt was able in one case to secure a photograph of a faint image of a microscope through the cells. Other objects have been photographed by one Harold Wager. In many respects these leaf lenses may be compared with the corneal facets of an insect's eye, so far as their general appearance and power of causing a convergence of light are concerned.

New Ship Signal.

A new invention for communicating with submarine and other vessels in time of fog has just been brought out by a workman in the government arsenal at Cherbourg. The apparatus is clock-faced and the invention is based on the difference in time of transmission through the air of a Hertzian wave and a sound wave. The Sun thus describes the operation of the apparatus: "If a vessel emits at the same moment a Hertzian wave and a sound wave, the first, of course, reaches the receiving apparatus installed on land almost immediately, and sets a hand on the clock face and indicates the moment of discharge that sound wave has been emitted. The same moment. The man then starts the sound wave, and when it reaches him he presses a button which stops the hand started by the Hertzian wave, and the distance this hand has traveled indicates how far away the ship is. This distance is then telegraphed to the ship and gives her exact position. If two of these registering stations are in use the exact position is known."

The Wireless Telephone.

Wireless telephony is coming, but not immediately because of its expense, apparatus is in the result of the experiments of Prof. Marconi has made plan. By the aid of his hydraulic antenna system he has demonstrated that on days when atmospheric conditions render the Marconi telegraphic station on Monte Mario at Rome unserviceable, the professor is able to exchange telephonic communications with distant points of naval posts with the utmost ease. Prof. Marconi is making good progress in the perfection of his special apparatus, but the amount of electricity required to transmit very distant messages precludes its being forthwith adopted for commercial purposes except on the biggest type of stations. The apparatus, moreover, is yet too costly and too lacking in portability for general use. Even as a means of telegraphy outdistances ordinary telegraphy, so radio-telegraphy for the present remains ahead of radio-telephony, and for precisely the same reasons.

HOROSCOPE.

Thursday, November 12, 1908

BY COSETTE.

Now kindly Jupiter doth view
Man's work in undertakings new.

Venus is in perihelion on this 317th day and is in ecliptic conjunction with the sun. The aspect is benefic with the moon.

Tact, forbearance and ready judgment in dealings between the sexes favorable in the twenty-four hours. Otherwise they should avoid each other.

An excellent day for business of all kinds. Mercurial affairs exceedingly, beginning early. Mercury's influence is best in the hours before 3 p.m., but it remains unusually good till evening.

A fortunate day for shopping.

Household affairs should prosper. Fine day to preserve and bake.

The forty-eight hour period ending today will be good for fish and fishing.

Jupiter's position this day augurs well for opening new places of business and looks favorable to bankers, clergymen and travelers.

A good day for all matters connected with personal attire.

Salesmen will do wisely if they push the powers of the period to the utmost.

Women with this birthdate will be presented with an opportunity for travel or change in employment should prosper.

Many perplexities, but all involving preparation for progress, are indicated for men with this date. Those in employment will do well to qualify themselves for an important and responsible position.

Children are born today under a sign of fondness for change and pleasure. The child will not profit girls and they should be taught simplicity and satisfaction with an inner life than one of outward show. Boys will have anger and jealousy.

Why Weddings Are Few in Boston.

Boston, the accredited seat of culture, leads in this country, is experiencing a dearth of marriages. There have been nearly a thousand applications for marriage licenses in Boston so far this year than there were during the corresponding period of last year. The reasons for the reduction of affairs that have been assigned are a lack on the part of the young men and a shortage in finances among them. Probably the true reason is the best one. The young men have not pardoned for being timid of hooking up with whose table talk consists of discussions of Sanskrit tomes and other equally obtuse subjects.—Topeka Journal.

The Model Secretary.

Among our other trials
When Taft puts on the grin
We'll miss those firm denials
From patient William Lorimer.
—[Cleveland Plain Dealer.

Thanksgiving

See Our Magnificent Cryst Room

You will find many suggestions there in American Cut Glass, Engraved Glass, Bohemian Glass and Crystal. Unique and useful pieces for the dinner table.

Montgomery Bros
JEWELERS
Broadway and Fourth Street
"SIGN OF THE BIG CLOCK"

WETHERBEE-KAYSER SHOE CO.
215-217 So. Broadway

Women's Fall and Winter Boots

Patent Colt Boot, Black Cloth Top with Patent Band Trimmings, Small Pearl Buttons.

¶ Also shown in Gun Metal Calf, Vici Kid Top, with Gun Metal Trimmings.

¶ Price, $5.00.

Pianos For Less
You buy best if you buy now. See our Xmas offer.
Fitzgerald's 113-113½ South Spring

The Trustee Company of Los Angeles
Business Property Owners
6½ per cent. to 7½ per cent.
Also growth in value.
tions to accommodate
Office 424 Broadway.

Hertzian wave and a sound
se, reaches the registering
and almost immediately.
ck face and indicates to the
d wave has been started at
The man then awaits the
it reaches him he presses a
hand started by the Hertzian
this hand has traveled in
he ship is. This distance is at
he ship and gives its appar
of these registering appara
xact position is known."

Telephone.

phony is coming, but not
its expense, appears to be the
eriments of Prof. Majorana of
d of his hydraulic microphone
onstrated that on days when the
tions render the Marconi wi
on on Monte Mario at Rome
he professor is able to carry on
unications with distant military
the utmost ease. Prof. Ma
progress in the perfection of his
but the amount of electrical
mit very distant messages
forthwith adopted for naval
the biggest type of warships.
wer, is yet too costly and lac
general use. Even as
stances ordinary telephony, w
for the present remain superi
and for precisely the same

HOROSCOPE.

ay, November 12, 1908.
BY COZETTE.

ghtly Jupiter doth view
work in undertakings new.
helion on this 317th day.
junction with the moon.
with the moon.
ce and ready judgment will
the sexes favorable in these
Otherwise they should avoid

ay for business of all kinds.
ordingly, beginning early,
in the hours before 3 p.m.,
lly good till evening.
ay for shopping.
irs should prosper. Hire

hour period ensuing prom
nd fishing.
on this day augurs well for
f business and looks favorab
n and travelers.
r all matters connected with

do wisely if they push th
riod to the utmost.
his birthdate will probably
nity for travel or change.
ould prosper.
es, but all involving great
indicated for men with this
employment will do well to pos
important and exacting

rn today under a sign that
ge and pleasure.
is and they should be
isfaction with an inner ha
ard show. Boys will be

ings Are Few in Bost
redited seat of culture and
ntry, is experiencing a
have been nearly a
arriage licenses in "The
there were during the
year. The reasons for
t have been assigned
e young men and a
om. Probably the "
. The young men
r timid of hooking
consists of dissertation
ther equally obtuse

Model Secretary.
r other trials
Taft puts on the jobs
these firm denials
atient William Loeb.
—[Cleveland Plain Deal

nksgiving
See Our
ficent Crystal
Room
any suggestions there is
ss, Engraved Glass, Rock
seful pieces for the dining

omery Bros.
JEWELERS.
y and Fourth Street.
THE BIG CLOCK."

ETHERBY'S
KAYSER
215-217 So. Broadway

Women's
Fall and
Winter
Boot

Boot, Black Cloth Top
and Trimmings, Smoke

in Gun Metal Calf, Ma
th Gun Metal Band

s For Less
Now. See our 30th exhibition
"Ye Olde
rald's Music Shop"
South Spring

ompany of Los Angeles
erty Ownership Un
o 7½ per cent.
n value. Denomi
ommodate any
roadway, among

MUSIC AND THE STAGE.

y the big day with the bank
their annual minstrel show,
they have been preparing
will be given at the Mason
tonight and tomorrow
the boys are on the keen
expectancy in consequence.
ure it will be a great financial
and they look for packed
But, in addition, they know
to show" to give a show
of their past record, and they
that in no respect will they

Davis, the director, has been
the boys incessantly this
that they are said to have ar-
a state of great proficiency.
ought to be a show of de-
smoothness, bubbling with
novelty programme—in it-
work of art—certainly lifts
above to justify the asser-
in quantity it will far out-
ordinary entertainment;
by past performance,
in the way of quality will be
offer.

ew details of the programme
the last secret, and while it is
that the bankers will be the
the jokes, as has been the rule
It is also guessed that the
have gone out of their way to
little fun with their feminine
At least one of the number
the prevailing fad in women's
almost rollicking spirit, and
V. E. Shipley and some six-
fellow-workers have part.
ures that there will be great
at both performances. The
tickets has been very heavy,
calls of exchange tickets are
holders of these are ad-
and at the Mason box office
and get their seat coupons, as
have them from the rush at
The boys have already con-
to put on their show in Santa
Monday night, and a special
will take the lot of them, with
both, the director, and their
to the Channel City, re-
day after the performance.
for this, a Saturday mat-
certainly be given, so great
ensure for accommodations.

Lewis, Jr., president of the
Theater and Realty Com-
the day here yesterday.
has been East, and
stopped over on his way back
Francisco. He is in splendid
over business excellent in
business houses, and finds
Los Angeles in ideal condi-
ample patronage and attrac-

and gifted Ester Far-
with this season with
Grand Opera Company,
to lead in "La Tosca," "La
and "Faust" during the com-
series of grand opera at the
Auditorium. This certainly reins reminds one
of the Auditorium, having the same
and roundness as that
entrance.

has put out a new pro-
whose cover contains views
theaters on the circuit—
to use here compares
The cover is similar
used by all the houses
chain, but one entering an
of the cities will thus be made
quality at once.

Dumas' "Camille" was given
night by the Mutual Culture
to a large audience, at Conaty
Hall. The people acted their
with the fondest expecta-
and the results of the
efforts of Hobart Bos-
who staged the play. The
generally showed talent
and the play will be presented
Saturday night, and the indica-
are that the hall will be inade-
to accommodate the large num-
people who wish to attend.

Mrs. Adelaide of Richard Barry's
play, "The Searchlight," at the
Belasco last week will undoubted-
arouse great interest. This is Mr.
Barry's first production since "play"—it was
written in the summer, in Mon-
and finished in the Monday
hours will be a party of one
guests from that town. The
Press Club of Southern Cali-
a large number of seventy-five,
attend the first presentation.
Barry has moved into town, that
may be present at the rehearsals
Mr. Stone will have the
part of "Ear" reporter of a San
newspaper in "The Search-
which is a part that ought to fit
very much after the style
theatrical wall paper. Being
reporter, he is given a tre-
task to perform, and only
out of the work to a suc-
reputation is he entitled to
on his paper.
dramatic strength of the
piece will be seen in "The
" James Nelson, a charac-
type in the East, who
the company at the
will have an important
Barry play.

the beaten path, worn
constant travel of the
believes in conventional
Walter Stray in his
story which might appeal
some of theater-goers in
"Held in Full," which
to the stage of the
next Monday night,
& Kemper, he has found
; it is a play neither of
of the West, but of all
It has created strong
captivating in strong
dialogue is such as men
of the world of today use,
scenes we rub shoulders
order that the perfection
be conserved. Wagenhals
said to have gathered to-
remarkably brilliant cast.

notable dramatic events
will be the Thanksgiving
Mason Operahouse,
appears as Peer Gynt
Ibsen's marvelous pro-
comedy,
yet so intimate, a fac-
creation in this wonder-
has been referred to
imagery."
music act a part in
Lewis James is
who has made si-
for the greatest
dramatic art is the
moving thoughts without
Mr. James is a past

is so universal in its ap-
as much of comedy,
pathos, philosophy,
food for the eye, and
and song for the ear,
writer affirms that
wonderful phantas-
life something for
something for some."

Club, composed of
music lovers, was or-
the Hollenbeck Academy of
with Heinrich
Mrs. R. J. von
Miss Mary K.
treasurer, and
musical director.

change to Charles
, is to be the

new leading woman at the Belasco. The local management received a dispatch from New York, last night, stating that Miss Kline had been engaged for the position and had just left for this city. She is said to be a capable actress, but nothing definite is known about her past work.

OCTOBER CIRCULATION OF THE TIMES.

The following are the sworn statements of the circulation of The Times for October, 1908:

STATE OF CALIFORNIA, COUNTY OF LOS ANGELES, SS.:

Harry Chandler, Assistant General Manager of the Los Angeles Times, being duly sworn, declares upon his oath that the following is a true and correct office record of the circulation of said newspaper for the month of October, 1908:

OCTOBER, 1908.

1	48,850	17	49,080
2	48,970	18	77,700
3	48,850	19	48,690
4	78,500	20	49,020
5	48,850	21	51,000
6	48,900	22	48,770
7	49,320	23	48,900
8	48,890	24	48,950
9	49,000	25	77,700
10	49,190	26	48,800
11	78,500	27	49,080
12	48,700	28	49,080
13	48,800	29	49,800
14	49,250	30	49,140
15	49,010	31	49,500
16	49,300		

Total 1,637,400

The average circulation for every day of October, 1908, was 52,819

The average circulation for every day of October, 1907, was 51,001

Showing an average daily GAIN over the corresponding month of 1907 of. 1,818

HARRY CHANDLER,
Assistant General Manager, The Times.

Subscribed and sworn to before me this 9th day of November, 1908.

[Seal] T. L. CHAPIN,
Notary Public in and for the County of Los Angeles, State of California.

A. L. Dennis, being duly sworn, declares that he is and has been for ten years Superintendent of Circulation of the Los Angeles Times; that the above detailed statement of circulation for the month of October, 1908, is correct, and shows the actual number of papers printed for each day of the month named.

A. L. DENNIS,
Superintendent of Circulation, The Times.

Subscribed and sworn to before me this 9th day of November, 1908.

[Seal] T. L. CHAPIN,
Notary Public in and for the County of Los Angeles, State of California.

HF THE MARK OF GOOD CLOTHES KNOW US FOR BEST VALUES SINCE 1858

Novelty Hats
FOR
Boys and Girls

Our Juvenile Hat Department is a regular store in itself. We make a feature of this stock, carrying the largest assortment of Boys' and Girls' Headgear shown on the Pacific Coast.

You can find here almost anything you want in Headwear for youngsters. And if you don't know exactly what you want, examination of our assortment will doubtless suggest something most becoming for your Boy or Girl.

About the Hats We Illustrate Above

These models were both sketched from life expressly for us.

No. 1—Stitched Hat for little Boys or Girls. Shown in Red, Brown and Blue. Prices $3.00. Other novelties from $1 to $4

No. 2—Boys' or Youths' Felt Hat. Shown in Pearl, Brown, Ash, Black, Maple, Otter and Nutria. Prices $1.00 to $3

Boys' Caps in every style and pattern, 50c to $2.50.

Wayne Automobile Vouchers With Every Purchase. We Fill Mail Orders

Harris & Frank
Leading Clothiers (1858)
437-439-441-443 South Spring
Between Fourth and Fifth Streets

Gun Metal Calf
$4
Character

gives charm to the individual and it is character that makes Staub Shoes "different."

Staub Shoes are more than a protection for the feet, they are important features of dress, adding immensely to the well-dressed appearance of the wearer and being an index whereby the world passes judgment.

Character shoes are had elsewhere sometimes, but at Staub's always.

Staub's
Broadway, Cor. Third

Latest Styles in
Hand Bags $5 to $20
OFF & VAUGHN DRUG CO.
352 So. Spring St.

J. W. Robinson Company
Boston Dry Goods Store
SO. BROADWAY 235-237-239 SO. HILL ST. 234-244

As advertised yesterday: $3.75 and $4 gloves to be sold today at $2.75 a pair. $2.50 to $8.50 wash waists at $1.35. Full particulars in yesterday's papers.

The demonstration of "Gossard" Corsets—those front-lacing garments which give the correct lines for this season's ultra-stylish gowns—continues all this week under the supervision of the maker's personal representative.
(Main Floor, Rear of Annex.)

Robes at Half and Less

Cost gets no consideration when the clearance of certain lines is determined upon.

$12.50 and $15 appliqued Point de Esprit lace and batiste robe patterns at $6.50.

$10 and $12.50 net robe patterns in white, pink, blue and green at $4.50.

Opera coats of French Broadcloth, richly trimmed with hand-made lace at $50 each; were $85 to $135; white only.
(Main Floor, Left Aisle.)

$7.50 Hand Bags $5

A hundred real seal and real walrus hand bags came to us at a third under regular. All in black. Some with oxidized, some with gold mountings.

On sale at $5 instead of $7.50.
(Left of Main Entrance.)

Dolls Under Half

Christmas shopping is well under way in this big Toy Dept., the unusually heavy buying showing a hearty appreciation of the fact that toys of like quality are buyable nowhere else at anywhere near our prices.

We import them direct—that's how it happens.

The trade in high grade dolls has been so brisk that some lines are already running low. To make quick riddance of these short lots we have made reductions averaging more than 50 per cent.

About fifty stockinet, kid and bisque body dolls in 16 to 32 inch sizes reduced like this:

$2.50 to $3.50 Dolls at $1
$3.75 to $5.50 Dolls at $2

"Diavolo" sets, worth up to $2—many of them with heavy metal spindles, with rubber tires—at fifty cents a set.

22-inch dolls, rocking cradles, finished in white enamel and gilt, 25 cents each.

Hobby horses with real hair covered heads, mounted on long sticks, with wheel on end, 75c to $1.25.

Tremendous stock of Hobby Horses in sizes from six inches long to those standing 3 feet high and covered with real hair.
(Fourth Floor, take Rear Elevators.)

White Goods Specially Priced

For Friday and Saturday

Five staple lines of white goods at actual reductions averaging about a third—but the prices hold good on Friday and Saturday only, understand.

42-inch English long cloth of the 27½c quality at $2.65 for a twelve-yard piece—and the 18c quality at $1.75 for a twelve-yard piece.

32-inch India Linon cut from 35c to 22½c a yard.

32-inch Persian Lawn of the 35c grade at 22½c a yard.

31-inch English nainsook, regularly 12½c, for 10c a yard.

40c Ribbon 25c

5-inch Taffeta ribbons in black, white and every shade you would care for, at 25c a yard; really 40c values. Just the thing for hair ribbons

Newberry's

IF YOU'RE FOND OF

Japan Teas

We have a new shipment that should please you. There are two grades, "Gold Seal" Japan Tea at 65c per lb., "Crown" Japan Tea at 45c per lb. We wish you'd stop and test this in the cup.

READ NEWBERRY'S WEEKLY.

216-218 South Spring Street and Branches Phone Ex. 28.

Bartlett Music Co. Opp. City Hall, 231-35 S. B'wy

219-229 S. BROADWAY

Coulter Dry Goods Co.

224-228 S. HILL STREET

Long Kid Gloves at Special Prices

V. Perrin et Cie's Best Qualities

Today we offer remarkable values, from the famous house of V. Perrin et Cie, known the world over for high grade gloves. We paid less than usual for these, so shall sell them in the same way:

V. Perrin et Cie's twelve and sixteen-button long cape gloves with gusseted arms, spear point PXM or PK seams, with Paris point; tan, Havana and mahogany shades; all sizes from 5½ to 7, on sale at these special prices:

$4.00 Long Cape Gloves will be $2.75 a pair.
$3.50 Long Cape Gloves will be $2.50 a pair.

All gloves fitted at time of sale; mail and telephone orders gladly and promptly filled, as also C. O. D. and approval orders. Plenty of experienced glove fitters to attend to customers without delay.

Gloves at $1.75 a Pair

Broken sizes only in 16-button white and opera shades of high-grade suede gloves; regularly $3.50, now $1.75

All sizes in 8-button white glace gloves, and nearly all sizes in black 8-button glace gloves, regularly $2.50, for $1.75

Small sizes only in 16-button black glace gloves, regularly $3.75, for $1.75

These gloves at $1.75 a pair are NOT the V. Perrin et Cie make, but they are thoroughly well known and strictly high-grade gloves from our own regular stocks, selected from lines that have become broken from brisk selling.

Leather Shopping Bags

Decisively Reduced

Being generally recognized as headquarters for fine leather goods brings with it certain drawbacks, in the way of single styles or shades, which have to be disposed of at a loss. Today is one of the times when you may save, just because we have an accumulation of bags that are odd in the sense that there are but one or two of a kind or style in the assortment:

That to you is simply better luck, for it means much wider variety than usual—every style is new and good, and in some shape or another you will find not only the black and tan leathers, but light, delicate shades, to match afternoon and evening frocks.

$6 and $7.50 bags will be now, each $5.00
$8 to $10 bags will be now, each $7.50
$12.50 bags will be now $9.00
$15.00 bags will be now $12.50
$16.50 to $20 bags will be now $15.00

And there will be also a few even higher-priced bags than these.

Wool Dress Goods Remnants, $1 Yard

The regular semi-annual clearance of all incomplete lines, representing materials from every part of the Wool Goods Section:

Cream serges and panamas, cellonnes, silk and wool mixtures, poplinettes, lansdownes, broadcloths and Venetians, serges and cheviots and novelty suitings; skirt, waist and dress lengths, worth $1.25 to $2 and higher, all $1.00.

SKIRTS MADE FOR $2.50.

From material you purchase of us, we will make, in any one of a dozen or more styles, a skirt to your exact measurement, for $2.50; findings, buttons and all extras not included. Bear in mind that you are not restricted to one or two very plain models, but you may select a gored or fancy skirt of any style you like, all at the one price for making. For many of these styles we ordinarily ask more than twice this special price.

Suits to measure, everything furnished, from newest autumn and winter suitings, which are on display in our fitting and designing rooms, absolutely guaranteed as to every detail of fit and workmanship, in special new designs, $45 and $55. Measurements and orders for skirts, suits and separate coats will be taken all day long, at the Wool Goods Section.

Girls' Party Frocks

Girlish dresses with all the charm that delicate materials, skillfully put together, can combine, at very reasonable prices:

Dresses of white Persian lawns, trimmed in lace and insertion, with bertha effects over the shoulders, white satin sash and long drop skirt, with outer skirt finished in tucks and insertion, $6.50. Others up to $20, the latter of handsome net, accordeon pleated skirts, trimmed with Point d'Esprit lace. Sizes for girls of 8 to 14.

Dyed-to-Order Silk Hosiery

Women who are fastidious about matters of dress will be glad to know that we have silk hose dyed to our especial order, to match those very delicate shades in dress materials which cannot otherwise be obtained:

We are showing newly-arrived dyed-to-order silk hose in taupe, peacock, mulberry, amethyst; shades richer and more true to the genuine that the average ones you buy; we have also full lines of bronze, burgundy and green shades selected particularly with regard to combining with delicate colors in gowns and frocks. In out sizes, we show, in silk hose, tan, bronze, black and white.

Coulter Dry Goods Co.

A 20th Century Hostess

Can never be EMBARRASSED by the arrival of unexpected guests.

A telephone order brings a dinner COMPLETE from SOUP to NUTS.

The best quality for the same prices many pay for inferior goods.

Broadway and Sixth 208-210 So. Spring

H. JEVNE CO.

Phones Ex. 99

San Francisco Office

Los Angeles Times

1206 Call Building

Phone: Kearney 2121

J. L. Brown Rep.

Advertisements and Subscriptions received. Southern Californians, when in San Francisco, can have their mail sent in care of the Times office. COPIES OF THE TIMES ON FILE.

Men's Clothing Clothes for Men and Young Men

DESMOND'S

Corner Third and Spring Streets

EL CAMINO REAL WINES & OLIVE OIL

ANDERSON & CHANSLOR CO.—DISTRIBUTORS

428-430 SO. SPRING ST.

Kitchen Utensils

The Better Kind at Lower Prices

Vollmer-Jantzen Co.

7th and Hill Streets

Shoes at Half and Less

The big bargain tables of the Mammoth Shoe House in many instances contain shoes at half price and less. There are big doings now on. The Mammoth Shoe House, 519 South Broadway.

OFFICE FURNITURE

Desks, Tables, Chairs, Filing Cabinets, Book Cases, Opera and Church Furniture.

R. D. Brosseau Desk Co. 842 So. Spring.

MEN'S SUITS $15 MADE TO ORDER SCOTCH TAILORS 350 SO SPRING

Globe-Wernicke Elastic Bookcase

California Furniture Co Broadway, 639-645

MULLEN & BLUETT CLOTHING CO.

CORNER SPRING AND FIRST STREETS.

The Quality Store

Established over a quarter of a century.

Alveolar Dentistry

We have a book on our new method of Dentistry which you should read.

It's free for the asking. Consultation and examination absolutely free. Call or address REX DENTAL CO.,

Room 302 Severance Bldg.,
Corner 6th and Main, Los Angeles.

GREAT HALF PRICE SALE

Gravenettes and Auto Clothing for Men, Women and Children

GOODYEAR RAIN COAT CO.

210 So. Broadway

The Spanish Necklace.

By Bertha N. Croker.

[Copyright, 1908, by B. N. Croker. All rights reserved.]

CHAPTER XXXVII—(Concluded.)

"Of course—why, who would purchase it?" said the Duchess, carelessly striking a match as she spoke; "besides, he promised me not to sell it for ages—I fully intended, if I had luck, to buy it back." Here she lit a cigarette. "He also agreed, that he would never offer it to a Spanish customer. Oh, yes, you will recover it, my son, and at once, and we will soon forget all this misery! It was that devilish wicked Dolores who would talk of the necklace, in spite of my signs; she has been the real cause of all this trouble." La Duquesa blew rings of smoke, which she followed with languid eyes. "Yes, you will find the heirloom, and when you do, pray remember your unhappy mother in the hideous, dismal convent, where there is never a card or a cigarette. If I am left too long with the sisters, I warn you that I shall corrupt those holy wrothen! Now go, my best beloved boy—you can tell the Duke the true story, and set his poor mad mind at rest!"

When the true story was carried to el Duque, no pen could describe his fury. And so his worst fears were confirmed!—the heirloom had been sold—boldly, openly, shamelessly, in their own capital—and was now doubtless broken up and scattered to the ends of the earth. In a frenzy of denunciation, he repeated that, until it was restored, he would never see his wife again; moreover, he would sequester her dower and compel her to end her days in seclusion. Then he proceeded to deliver sentence on his eldest son.

"Dios!" he cried, "what a man to come after me! Thirty years of age, with the character of a boy. No strength, no sense, no more than a lad in his 'teens—dancing, singing, love-making—bah! You had the chance of a rich and charming wife, and I am told you threw her away for a couple of waltzes. I trusted to you to control your mother—you are her favorite—to restrain her extravagance, to guard our good name; and you play, as always, the fool, whilst la Duquesa sells for card-debts our great heirloom. Dios de mi Alma, I shall certainly lose my reason!"

"The heirloom is much to me, sir," interposed Paul. "I never dreamt that my mother—"

"Bah!" cried his father; "is a gambler like other people? A gambler will stake his soul! Now, listen to me, and attend. Until that jewel is found. I swear that I will never see your mother; I shall take from her every valuable, and send them to my bankers. Santa Maria! is the house of de Sarazin to be stripped for the Casino? I will make an allowance, and she shall remain in the convent. Your uncle the cardinal will see to this, and be discreet. I wonder what he will say when the news reaches him? for if he is a priest, he is also a de Sarazin! As for you," and he paused and considered his son and heir, to whom he was really attached, "you have had your chances, God knows, and your gay life. Now, day by day, it will be your business to search for the great necklace, even if you have to seek it in a Russian palace or an Indian court—the one as likely as the other. If you find it, so much the better for you—if you fail, you come after me as a Duke de San Telmo, and to you will belong the remaining heirlooms; but your brother Léon shall succeed to all else—the palace in Madrid, the Torello, the estates near Cordova—so you are warned!"

"Well, sir, I will do my best."

"If not, I shall do my worst—you understand?"

"I understand perfectly."

"Whatever was paid for the necklace by the purchaser, I will refund—aye, should it cost the price of Torello itself; but God knows if it is not already broken up in Amsterdam!—and I shall go down to posterity as the Duke, whose Duchess sold the Sarazin heirloom!"

CHAPTER XXXVIII.

AN ADDRESS IN FIFTH AVENUE.

The De Sarazins were a family who never sent their linen to the public laundry, and the domestic cataclysm attending the disaster was a secret confined to themselves and their household. The servants naturally knew all about the recent loss, but being old retainers and Spaniards, nothing was divulged to their French associates—the honor of their master's house was the bulwark of their own importance.

Pedro, who adored his employer, was deeply concerned on his account; the once gay Marquis looked careworn and distrait—no wonder; he was the diplomatic agent between el Duque and la Duquesa, and much of his time was occupied in dispatching letters and telegrams, or holding alternate interviews with his parents. As Pedro moved about his duties, he muttered a proverb, in order to cheer his own gloomy mind; he had a habit of talking to himself. As he laid out a shirt, he murmured: "In a hundred years we shall all be bald," when he unfolded a dinner coat, he repeated: "In a hundred years we shall all be bald," again, as he poked up the log fire, he said aloud: "This will pass—and in a hundred years we shall all be bald."

"After all, it is merely a question of money," said the Marquis de Sarazin to himself, as he entered the premises of the well-known jewelers in the Calle Alcala; "three, four, or even five thousand pounds—of course Carvalho must make his profit—and profit by his silence."

Carlo Carvalho, a distinguished-looking old man, with fine manners and a keen eye, received the Marquis de Sarazin in his private office with considerable ceremony. The visitor sat down, took off his hat, and, placing it on the table before him, instantly opened the subject.

"I am sure you know what has brought me here, señor," he said. "I come in quest of our heirloom, the Sarazin necklace, which twelve months ago, as I understand, passed into your hands."

"That is true," assented Carvalho, with a bow.

"This loss was discovered but recently. My father the Duke has requested me to see you, and arrange to repurchase the jewel without a single day's delay."

A pause ensued; then Carvalho, with a gesture of deprecation, replied:

"Certainly, it would be so—if the power lay with me; but, unfortunately the necklace is sold."

"Sold," exclaimed Paul, and he drew in his breath hard. "But you can trace it, of course?"

"I fear it will be difficult, illustrissimo."

"Dios de mi Alma," rising to his feet and surveying Carvalho with a pair of haughty eyes; "is the Sarazin heirloom so small a thing, that it is lost sight of like a boot lace?"

"Your Excellency knows that we will do all that is possible, since you wish to recover it."

"Wish to," echoed Paul. "I tell you, Carvalho, we must recover it."

"Our house served your honor's noble family for nearly 200 years; the De Sarazins have bought many jewels—aye—and I speak with all proper respect—have sold them here."

"Sold jewels—you are mad."

"La Duquesa, your gracious mother, has, like many noble ladies, parted with her pearls—aye, and her diamonds. What the illustrissima now wears are ——" and he gave a little dry cough.

"Not paste?" with a motion of indignant contempt.

"Paste—yes, the best imitation," replied Carvalho, with obvious reluctance. "I myself arranged for the models, which are admirable. I have done this on several occasions; but when la Duquesa brought me the great heirloom—ah, that was another affair, and I, knowing the traditions of the family, held back for many days. However, Señor Marques, I ask you if it was for me to withstand la Duquesa de San Telmo? No," with a shrug and a gesture with both hands, "it was impossible. Of course, there were conditions—to which I agreed; and I paid £2800 for the necklace—much less than half its value; but money was scarce. Nevertheless, I kept the jewel locked up for months. I waited for a word. I wrote to Her Excellency—there was no answer. Then a collector of antiquities called here—an American. He saw the necklace, and raved over it. He offered £3000, which we refused; so, after long bargaining and much talk, he went away, saying he would write. He telegraphed to us from Biarritz, and we sent the necklace to our agent there on approval. You may know Domingues? he sold it to the American for our price—£4000, less commission. Domingues is since dead, and ——"

"And the American—" broke in Paul, "where is he? and what is his name?"

"I am not sure," responded Carvalho; "but I believe I have his card somewhere."

"And you had, of course, his check?"

"No, he paid in notes on the Bank of France."

"In notes," repeated his visitor reflectively. "Do you think he has taken the necklace to America?"

"Surely he has, señor; do not most of our treasures go there? He told me that he was in the trade, and came to Europe yearly to collect lace and jewels. Money flows as water over in the States, and he said he would sell the necklace out West at a great profit."

"How long is it since he purchased it?"

"About two months."

"So the necklace has two months' start of me," said Paul, suddenly taking up his hat. "You will find me that card, Carvalho, will you not? it is of the last importance."

"I will search now," beginning, as he spoke, to turn out a drawer. "It may seem extraordinary that so little is known of the sale, but Domingues, who managed it, died immediately afterwards, and, naturally, that upset his business; the shop is closed, and his daughter has left Biarritz."

"I suppose the American is sure to have returned home by now?"

"Yes, I think so."

"And if I would trace the 'Luck of the Sarazins,' there is not an hour to spare."

"Truly, one can see that," assented Carvalho, gravely. "I wish your honor success; it is a misfortune that such a great heirloom should be lost to Spain. I will look for the card at once;" and with civil thanks and a formal salutation, Paul took leave of Carvalho, and walked back to the San Telmo Palace, buried in thought.

He must start immediately for the States, taking Pedro with him; telegraph for passages, and sail in a liner from Liverpool. What a task had been set him. It seemed like one of the labors of Hercules—to search a whole continent for an old pearl necklace.

The dining-room of the Palacio de San Telmo was vast, dignified and dull—a magnificent state apartment, with a lofty carved roof, Cordovan leather hangings, and priceless pictures; it wore a grave ecclesiastical air, and was altogether too formal and austere for a tete-a-tete meal. At a round table, laden with massive silver plate, Paul and his father were seated opposite to one another, making believe to dine, whilst eight men in gorgeous liveries hovered to and fro amid the surrounding dusk, ministering to their wants. For, whatever license might be permitted in a mere villa, at the Palacio de San Telmo the family dignity and appanage was never suffered to relax. The Duke was silent and preoccupied; his haggard face wore a mask of impenetrable gloom. Dish after dish was dismissed with a wave of his delicate hand. When the coffee and cigarettes appeared, a note was brought to Paul, who glanced at it and then tore it open without apology. Within the envelope he found a card, on which was inscribed:

Louis Le Vey,
4008 Fifth Avenue,
New York City.

Raising his head, he encountered his father's deeply-set eyes; they were fixed upon him with an expression of keen, even desperate interrogation.

"If I fail to trace the necklace, the disappointment will kill him," Paul said to himself; then, in answer to the look: "Yes, sir, it is an address—a most important clue," and he handed the card across the table. "I must go to New York immediately."

"Ah," examining the card through his glasses—"so you think it is there?" Then he paused for a moment, and added: "Alas, my son, you will never recover it now. The necklace is precisely what those people want—a rare treasure of extraordinary beauty—it has a noble past. Heavens and earth," suddenly flinging down the card—"why, it is older than their national existence. Ah, well, the necklace is lost, and you, my poor boy—I would not lose you too—I am growing feeble, and America seems to me another world."

"But only a seven days' journey—I shall be back before you know that I am gone."

"And you are not a man of business," persisted the Duke; "you are ignorant of affairs—your affair has been dancing, playing the guitar and singing seguidillas."

"I hope I can do more than dance and sing," protested Paul. "I am not quite such an idiot, as I look. And, believe me, sir, it will not be my fault if I do not return from New York bringing with me the necklace. Wish me luck to find our 'Luck,'" and he raised his glass.

"No, it is gone," repeated the Duke in a husky voice, making a visible effort to master his emotion. "My son, our glory has departed."

Then he got up and moved slowly away in the direction of his own apartments, and, as he watched him, it seemed to Paul that his father had suddenly stepped down into old age—he was a broken man.

[To Be Continued Tomorrow.]

HONORED BY JAPANESE.

Only One American Woman Invited to Banquet Served for Visitor Last Night.

Mrs. Jennie Harrison, for seven years a resident worker among the Japanese at Bethlehem Institute, was given singular proof of the esteem in which she is held by them, in being the only American woman invited to the large banquet last night in honor of Rev. Dango Ebina, pastor of the Congregational Church in Tokio, Japan. The feast was spread at the Chop Suey restaurant on South Spring street and was attended by the leading Japanese residents of the city. The Japanese Y.M.C.A. members were the entertainers. After the banquet, which lasted from 5:30 to 8 o'clock, the company adjourned to the Y.M.C.A. headquarters on Hill street, where addresses and other exercises concluded the evening.

Rev. Mr. Ebina is an evangelist. He has been very successful in winning converts, at one meeting bringing 100 into the Christian faith. He is now on his return journey from the International Congregational Council in London, England, to which he was a delegate. One of the guests at the banquet was Rev. Mr. Saiki, pastor of the Bethlehem Japanese Church, who was assistant pastor to Rev. Mr. Ebina in Tokio three years ago.

UNIONS WIN AUSTRALIA.

Radical Labor Leader Will Form New Cabinet to Succeed Deakin Ministry.

[ASSOCIATED PRESS DAY REPORT.]

MELBOURNE, Nov. 11.—The government having failed to bring forward in the Australian Parliament measures sufficiently radical to please the labor element, the members representing that party in the house withdrew their support of the Deakin ministry, and the government was last night defeated on a division. Mr. Fisher, a radical labor leader, will form a new Cabinet.

This is the second time the labor party has been in power in the Australian Federal Parliament. Justice Watson, another of the labor leaders, was Premier for a short time in 1904.

The Only Food

The only wheat food that is perfectly cooked—a pretty strong claim, is it not?

Steam-cooked for six hours—then thoroughly cured—then baked at 400 degrees.

It requires 96 hours to turn wheat into **Mapl-Flake.** Yet flaked food can be made in from 18 to 20 hours. Let us tell you what a difference that makes in the food.

Wheat is composed largely of starch.

Starch, to be digestible, must be made soluble. The particles must be separated, so the digestive juices can get to them.

You cannot digest raw starch.

The only way to break up the granules of starch is to apply a fierce heat, and for long. That is why wheat is flaked—to get it so thin that the heat goes through.

In baking bread, the inside of the loaf never gets heat enough. That is why bread doesn't all digest. That is why more will digest when it's toasted.

The more starch you break up by heat, the more food you will get. But no form of wheat food—save Mapl-Flake—is so cooked that all of the wheat becomes digestible.

Mapl-Flake alone is all food.

That is why Mapl-Flake is the most economical food. It is all nourishment.

But that isn't all. When only half of a food digests the other half ferments and breeds germs. It always causes, in some degree, symptoms of indigestion. Dyspeptic symptoms are usually due to the failure of starch to digest.

Mapl-Flake is cooked with pure maple syrup. That's for the children, mainly—to make them like the food that is best for them.

"It's All Food"

Vapo-Cresolene

(Established 1879)

An Inhalation for Whooping-Cough, Croup, Coughs, Colds, Catarrh, Bronchitis, Diphtheria.

Cresolene is a Boon to Asthmatics.

Does it not seem more effective to breathe in a remedy for diseases of the breathing organs than to take the remedy into the stomach?

Cresolene cures because the air, rendered strongly antiseptic, is carried over the diseased surface with every breath, giving prolonged and constant treatment. It is invaluable to mothers with small children.

For irritated throat there is nothing better than Cresolene Antiseptic Throat Tablets.

Send 2c in stamps for sample bottle.

ALL DRUGGISTS.

Send postal for descriptive Booklet.

Vapo-Cresolene Co.
180 Fulton Street,
New York.

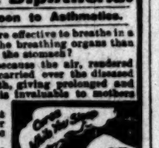

GREAT HOMESEEKERS EXCURSION

TUESDAY EVE. NOV. 17th.

Opening of

California City Lands

"Right in the Heart of the Fertile San Joaquin Valley"

Fifteen thousand acres of the choicest irrigated land in the state thrown open to homeseekers on November 18th. Rich, sedimentary soil—abundant water from the mighty Kings River. Artesian wells can be had anywhere on the land. Alfalfa, dairying, vineyards, orchards and sugar beets pay immense profits. Immediately surrounded by improved lands that can't be touched for less than $250 per acre, and from that up to $400.

No pioneering—schools, churches, city privileges close at hand. Easy access to two railroads—Southern Pacific and Santa Fe. Midway between Los Angeles and San Francisco—the two mightiest markets in the west.

No land will be sold before the opening day—no land is reserved. To those who join this excursion will be given absolutely first choice of the land.

The inquiry for tickets is heavy and we will, undoubtedly, be forced to make all berth reservations this week. If you have not definitely arranged to go, do so before Saturday.

Call and secure our elaborate special booklets. They will give you all the information about the land and what it produces. They're free to homeseekers.

California City Land Co.
435 South Spring Street

There is only one Fels-Naptha. Be sure you get the genuine.

What's the difference between Fels-Naptha and other laundry soaps?

Other soaps work only when you do. Fels-Naptha soap labors while you rest, but without harm to the most delicate fabric. Should be used in lukewarm or cold water—or you will never know what a wonderful cleanser it really is.

The Fels-Naptha way of washing is as simple as it is easy. You wet the pieces to be washed, rub the soap on well, then roll and put to soak for thirty minutes.

During this half hour Fels-Naptha loosens the dirt and dissolves the grease.

Saves you all the hard-rubbing on the washboard. The dirt comes out by light rubbing and rinsing. No scalding nor boiling, and no swollen knuckles or aching back from strenuous washboard work.

You will know the genuine Fels-Naptha by the red and green wrapper.

The Labor-Saving Washboard.

Mrs. Easymark—"There was a man here a few minutes ago with a patent labor-saving washboard. I don't believe in these new fangled things—but he was such a nice talker, let him leave one."

Anty Drudge—"Fudge! That's just like some foolish woman. Change one form of labor for another—and call it labor-saving. Labor-saving washboard! Bosh! Get a box of Fels-Naptha soap; use it according to the easy directions on the wrapper in cold or lukewarm water—never hot. You'll need no new-fangled washboard or old-fashioned boiler either. Fels-Naptha soap is the real labor-saver."

Fels-Naptha is wash-day last express. Imitations the slow accommodation.

BUCKWHEAT CAKES THAT MELT IN YOUR MOUTH

BB SELF RAISING BUCKWHEAT

DELICIOUSLY BROWNED CAKES THAT SATISFY

EVENTS IN LOCAL SOCIETY.

A romance of the fleet ends with a happy culmination, in the marriage of Miss Lucile Meigs, daughter of Mr. and Mrs. George Wesley Meigs of San Francisco, and Lieutenant-Commander E. Calvin Bertolette of the battleship Vermont, who made many friends during the visit of the fleet to this city. Lieutenant Commander Bertolette and his bride during the fleet's visit in San Francisco, and several weeks after the meeting the engagement was announced. They had planned to be married in New York with all the pomp of a large social wedding, but a recent cablegram informing their relatives that they were married late in October at the American Consulate in Yokohama, while the American fleet was being entertained by the Japanese. The service was read by Chaplain Evans. The bride is a

Lieut. Matthew A. Palen, U.S.A., and his bride, who were married Tuesday at Redlands.

remarkable brown eyes [illegible]. Her cousin, Mrs. [illegible] Warwick, who is now in Mexico, was to have gone [illegible] for the wedding, to be [illegible] honor. The bridegroom is [illegible] of a prominent Washington [illegible]

To Be Bride-to-Be.

[illegible] of interest to society people of this city and Fresno, will be [illegible] Wednesday evening of next week, when Miss Mabel McKenzie of this city will become the bride of [illegible] Kelly, a well-known [illegible]. The bride-elect is the daughter of Mr. and Mrs. Leonard [illegible] Fresno, who have beautiful homes in this city and in Fresno. She is a talented musician, and a charter member of the Ocean Park Shirt Waist Club, functions of which will attend the wedding.

The [illegible] residence, No. 1554 West [illegible] street, will be elaborately [illegible], the general color scheme being green and pink. Miss McKenzie will be gowned in white satin, cut [illegible] and trimmed with imported [illegible]. Miss Anita Kelly, her [illegible] of honor, will wear pink silk. [illegible] is the groom-to-be's sister. The [illegible] will be Dr. Thomas Mc[illegible] of this city.

[illegible] will be performed by [illegible] F. W. Coleman of San José, [illegible] relatives and intimate friends [illegible] will be present. Mr. and [illegible] will sail for Tahiti for their [illegible], and will be at home [illegible] at their new home in [illegible]

Wedding.

[illegible] Bailey, the pretty and [illegible] daughter of Mr. and Mrs. [illegible] of Hollywood, and Lieut. [illegible] Palen, U.S.A., were [illegible] Tuesday at Redlands. [illegible] Porter, a friend of [illegible] Palen, who has been [illegible] Fort Leavenworth, Kan., [illegible] has recently been transferred to Pasig, Philippine Islands, and his bride will remain [illegible] year.

[illegible] was originally planned [illegible] early part of next month, and [illegible] have been a large and ornate [illegible] but when Lieut. Palen's arrival [illegible] plans were quickly changed. [illegible] is well known in Los Angeles, where she has lived for many [illegible] and the news will be of wide [illegible] owing to the popularity of [illegible] people. Lieut. T. C. Martin [illegible] with the groom. The young [illegible] will remain two or three weeks [illegible] Pasadena, then to San Francisco, before [illegible] for the islands.

Miss McPeak.

[illegible] home of Mr. and Mrs. Daniel [illegible] of No. 230 West Eighteenth [illegible] witnessed a pretty wedding last [illegible] when the daughter of the [illegible] Miss Nellie McPeak, became [illegible] of Arthur Campbell. Rev. [illegible] Walker, pastor of the Immanuel Presbyterian Church, performed [illegible] service. Miss McPeak wore [illegible] of white satin, trimmed with [illegible]. With this she wore a soft [illegible] and carried bride roses. Her sister, Miss McPeak, in a gown of [illegible] embroidering and Irish lace, [illegible] as maid-of-honor, and Dan[illegible] Campbell, in a childish frock [illegible] stood with the groom. [illegible] carried the ring. The [illegible] was attractive with great clusters [illegible] and yellow chrysanthemums [illegible] were arranged in the [illegible] and dining-room, and [illegible] which were used in the [illegible]. At the conclusion of a [illegible] and Mrs. Campbell left [illegible] the newly completed [illegible] in North Glendale. They [illegible] home after January 1.

Dinner Party.

[illegible] Welsh entertained recently with a dinner party of twenty covers, in complimentary to Miss Margaret Fitzgerald and Miss Mamie Hoover of Lowell, Mass. During the evening a musical programme was given by Miss Grace Sullivan, Miss Lucile Bolan, Edward Sullivan and Frederick Walsh.

To Receive.

Mrs. H. Klein of No. 661 South Vermont avenue will receive the second Fridays of each month, during the winter.

Afternoon Reception.

Mrs. Robert W. Poindexter of No. 235 West Adams street entertained yesterday with the second reception given in honor of the formal debut of her daughter, Miss Romaine Poindexter, in society. The hostess was assisted in receiving by Mrs. Fowler Shankland, Mrs. Henry T. Lee, and Mrs. Horace R. Boynton. Assisting in the dining-room were Miss Mary Boynton, Mrs. Eugene Overton and Mrs. Charles Poindexter.

Spend Honeymoon Here.

Mr. and Mrs. Clifford Bickell of San Louis Obispo arrived in Los Angeles yesterday on their honeymoon. Mr. Bickel and his bride have many friends in this city, and many interesting functions are being planned in their honor.

Wedded at Home.

Miss Sylvia Norton and H. Joseph Isaacs were married last evening, at the home of the bride's parents, Mr. and Mrs. Samuel Norton of No. 1530 Hoover street. The bridegroom is from Amarillo, Tex. The service was read in the presence of relatives only.

Coming Home.

Mr. and Mrs. L. M. Winters and Mrs. Lewis Brown are expected to return Monday from Camerillo, where they have been for a short time.

Flower Dinner.

Mrs. W. E. Smith was hostess last evening at a dinner party given at her home on West Fifty-seventh street. Pretty decorations of cut flowers and potted plants were used.

PERSONAL.

E. Merino, a mining man of Tucson, Ariz., is registered at the Nadeau for the week.

C. W. Patten, owner of lands and mining claims in Mexico, is staying at the Angelus.

Claud DeBaun, an attorney of Washington, D. C., is spending a few days at the Angelus.

E. Shipstone, a globe-trotter of London, England, is spending a few days at the Angelus.

Charles R. Stewart, a manufacturer of neckwear of New York, is staying at the Hollenbeck.

J. Ahearn, a prominent attorney of Dwight, Ill., and his bride are passing their honeymoon at the Hollenbeck.

George F. Walker and wife, owner of the Stoughton Hotel at Stoughton, Mass., are guests at the Westminster.

Seth Rogers, an attorney of Quebec, Canada, who is touring the West, is a late arrival at the Westminster.

F. M. Grace and wife, registering from Las Vegas, Nev., are guests at the Hayward. Mr. Grace is a merchant.

E. C. Iasenhuth, vice-president of the First National Bank of Redfield, S. D., is at the Hayward while here on a pleasure trip.

Edward and Maxmillian Zirger, well-to-do agriculturists of Tiffin, O., are at the Broadway Hotel while visiting Los Angeles relatives.

H. J. Schneider, traveling passenger agent of the Denver and Rio Grande Railroad, with offices in San Francisco, is a guest at the Hayward.

J. B. Gay, a planter of Montgomery, Ala., and his mother, Mrs. J. B. Gay, are tourist guests registered at the Nadeau for a few weeks' stay.

George Wagner, yardmaster of the Rock Island Railroad at Rock Island, Ill., accompanied by his wife, is at the Hollenbeck on a vacation trip.

W. R. Hanlin, general manager of the Tonopah and Tidewater Railroad, and W. D. Forster, an official of the same road, are registered at the Van Nuys.

George and Frank Albers, the former of Seattle and the latter of Tacoma, Wash., who have mining interests in the Southwest, are guests at the Van Nuys.

M. Manasse, a manufacturer of advertising novelties, is a guest at the Hollenbeck while touring for pleasure. R. J. Marshall and wife of Indio are at the same hotel.

Mme. Cullinane, who edits Vogue, a fashion magazine, accompanied by H. F. Coates, an author, and magazine writer, and his wife, form a party of New York tourists who are guests at the Angelus for a few days.

W. S. Porter, general manager of the Associated Oil Company of San Francisco, is a guest at the Van Nuys while transacting business here. He is accompanied by his secretary, L. T. Westrich.

Thomas F. Daly, president of the Capital Insurance Company of Denver, accompanied by the attorney for the company, William E. Hutton, is staying at the Lankershim while here investigating conditions with a view to establishing a branch office.

A. J. Conger and A. L. Lincoln of Boston are fellow-travelers who are registered at the Lankershim. Mr. Lincoln is president of the Lincoln-Williams Twist Drill Company of Taunton, Mass., and has made the trip to the Coast with a view of ascertaining the present business conditions. "These are certainly far better than I expected to find, and what is peculiar," said Mr. Lincoln, "is the fact that operations in the West are even heavier than those in the East."

HIGH SCHOOL BOOSTS.

President of Chamber of Commerce Enthuses Students With "Prosperity Week" Ideas.

Students of Los Angeles High School are taking a great interest in "Prosperity Week," and yesterday they prepared and carried out a reception to President George H. Stewart of the Chamber of Commerce and Miss Frances Holmes, originator of the "Prosperity Week" idea.

The student body of the High School had charge of the arrangements, and the plan of enlisting the pupils in the cause was originated by Miss Lloy Galpin. Lynnford Lull was chairman of the meeting.

President Stewart pointed out to the students that in six years the Panama Canal will be completed, a free harbor will have been established at San Pedro and 300 miles of macadamized highways will be built in Southern California.

Now, he pointed out, we are coming closer and closer in touch with everybody and everything in the whole world civilization, and we must begin to figure on the great possibilities of our own land a little more.

Miss Holmes gave the students a day's programme to be followed out, in which the use of home products played an important part at every turn. She also told them how the idea of "Prosperity Week" came to her.

Edwin Priestap, a High School student who has taken up "Prosperity Week" in earnest, and helped boost it among the schools, made a fine talk about Southern California's natural and artificial products, and Miss Norma Bloomfield, made an excellent presentation of facts concerning silk raising and handling in Southern California. She also detailed a trip through Bishop & Co.'s factory in a most interesting way.

Retail merchants and business men of Los Angeles are to give out the "Buy and Boost Home Products" buttons for "Prosperity Week" on Monday next, designated as "Button Day." One hundred thousand buttons have been made. No one will be able to get even a look at the buttons at the Chamber of Commerce.

SEEKS BROADER SPHERE.

Canadian Club Decides to Secure Better Quarters and Lays Plans for Increasing Membership.

The Canadian Club met last night at Fraternal Brotherhood Hall to discuss plans for removal to a more central location, and adopt means for increasing its membership. It is planned to rent a reading-room in the downtown district, and keep all the leading Canadian and English papers on file. It was voted to secure Hamburger's Hall, if possible, for the monthly meetings of the club.

An informal programme was rendered, under the direction of Rev. E. L. Howe, rector of the Church of the Epiphany. Mrs. Meek gave a reading, R. E. Powell supplied a "bone" solo, and J. Chollar sang several tenor solos very acceptably. The rest of the evening was given up to a social time, with dancing and card playing for the young people.

COMPLEXION RECIPE

Obtain from your druggist the following: Two ounces Rose Water; one ounce Spirits Cologne; four ounces Sartoin. Put the Sartoin into a pint of hot water (not boiling) and when dissolved and cooled add the Rose Water and Spirits of Cologne; then strain through a fine cloth. Any large bottle will serve as a receptacle, providing it can be closed air tight.

This mixture should be applied daily and will soon produce the ruddy glow of youth sol desirable, but the treatment should be continued until the rosy tint of the skin is permanent.

Powders and cosmetics can be discarded, as they will be found unnecessary if this treatment is continued.

Scott's Emulsion

is for coughs and colds as well as for consumption. It's easy for Scott's Emulsion to cure a cold or cough and it does it better than anything else because it builds up and strengthens at the same time.

Don't wait until you get Consumption or Bronchitis. Get *Scott's.*

Send this advertisement, together with name of paper in which it appears, your address and four cents to cover postage, and we will send you a "Complete Handy Atlas of the World" 22 23
SCOTT & BOWNE, 409 Pearl Street, New York

Toys CALIFORNIA'S FINEST STORE. **Bullock's** Broadway at Seventh EITHER PHONE EX. 1530 **Toys**

Time to Buy Linens For Thanksgiving Now

Buy good linens. Buy them at Bullock's today and save.

$5.00 BLEACHED DAMASK CLOTHS..... $3.95
Slightly soiled; size 2x2½ yards. A good assortment of neat floral designs; $5.00 value today, $3.95.

90c BLEACHED DAMASK AT..... 69c
70-inch, bleached, pure linen damask. Special, 69c yard. Limit 1 cloth to each.

$1.25 HEAVY CREAM DAMASK..... $1.00
An all linen cream damask; full 70 inches wide. Very special, $1 a yard.

$1.25 ALL LINEN LUNCH CLOTHS..... 85c
45x45 inches; bleached; all linen.

75c HEMSTITCHED TEA CLOTHS..... 58c
30x30 inches; heavy, cream bleached linen.

20c UNBLEACHED BATH TOWELS..... 15c
Size 24x54. Limit 4 to a customer.

Bargain Basement

DRUMMERS' SAMPLES OF $2 AND $3 CURTAINS AT ..... 25c Ea.
A Bargain Basement event that will prove of the most intense interest today. A great big lot of drummers' samples—2 yards long by 50 inches wide, some 54 inches wide. Just right for bungalow windows. If they were full length they would sell easily at $2 to $3 pair. They won't last long at 25c, so we advise being here at 8 o'clock. Bullock's Bargain Basement.

BUNGALOW NETS AT 15c
Fancy Arabian colored nets in pretty allover designs or fishnet effects. Just the kind for bungalow curtainings. Special in the Bargain Basement, 15c yard.

PRETTY NEW 10c CRETONS—B. B. B. 7½c
A big assortment of dainty new floral patterns. An excellent material for drapings of all kinds. Unusual 10c value. In Bargain Basement today, 7½c yard.

WHITE DOTTED SWISS BASEMENT 9c
Extra quality white dotted swiss. Will make the daintiest of bedroom curtains. Every yard bright, clean and new. The yard, 9c.

Lowman's Clothing Editorial

It's within our power to do things in the clothing business that the average dealer does not do. ✓

We work along original lines—we're breaking away from the old idea of getting all the profit possible out of every sale. ✓

Building for the future is our method. We want to satisfy every customer so thoroughly and give such value for his money that he'll rely on this store for his clothes every season. ✓

This season we're making a special feature of our men's suits at $15. ✓

In the lot you'll find some of the handsomest patterns shown in Los Angeles. Very newest styles and most popular shades. Strictly all wool materials, mind you. ✓

Every suit we sell, whether at $15, $20 or $25, is sold with a money-back guarantee. ✓

Lowman & Co
129-131-133 S. SPRING ST.

Boradent Tooth Paste

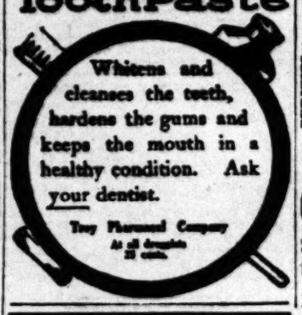

A Right Good Shampoo for..... 50c
WEAVER-JACKSON CO.
443 South Broadway

WE QUIT AT COST
DuBois & Davidson Furniture Co.
212 and 214 West 6th Street Between Spring and Broadway

8—Day French Traveling Clocks ... $7.50
J. Abramson
404 So. Broadway

A Skin of Beauty Is a Joy Forever

DR. T. FELIX GOURAUD'S ORIENTAL CREAM OR MAGICAL BEAUTIFIER

'Gouraud's Cream' is the least harmful of all the skin preparations. For sale by all druggists and Fancy Goods Dealers in the United States, Canada and Europe.
FERD. T. HOPKINS, Prop., 37 Great Jones Street, New York.

EXHIBITION
French Millinery
by VOGUE
The Weekly Fashion Paper
Nov. 12 & 13
At the ANGELUS
Those interested are cordially invited to view these newest Parisian Models

Buy By Mail
"The Owl" saves you money. Send for catalogue.
THE OWL DRUG CO.
320 So. Spring St., Los Angeles.

The Times Cook Book
(NO. 3)
Cooking and Other Recipes by Skilled Chefs and Housewives

198 Recipes for Spanish Dishes

86 SOUPS; 199 SALADS; 417 RECIPES FOR BREAD, ROLLS, BISCUITS, BUNS AND THE LIKE; 113 WAYS OF COOKING MEATS; 100 RECIPES FOR PREPARING FOWL AND GAME; 81 FOR FISH AND SHELL-FISH; 196 WAYS OF COOKING VEGETABLES; 250 CAKES; 45 RECIPES FOR COOKIES AND SMALL CAKES; 114 PIES; 100 PUDDINGS; 173 DESSERTS;

115 Recipes for Hygienic Dishes

21 MARMALADES; ALSO INCLUDING INSTRUCTIONS FOR THE USE OF A FIRELESS COOKER, AND MANY POINTERS OF VALUE TO THOSE WHO SEEK THE BEST IN THE PREPARATION OF FOOD.

This compilation is from the 1908 Cooking Contest Conducted by the Los Angeles Times, to which contributions were made by hundreds of the best cooks of California and elsewhere.

Published and For Sale by
The Times-Mirror Co.
Los Angeles, Cal.
AND ALL ITS AGENTS.
Price 25 cents. Postage 5c extra

H-O

Problems for Pupils and Parents

School days are full of problems for pupils and parents — problems that have to do with the proper nutrition of growing children.

Nothing so good for them as H-O, the oatmeal that is cooked in steam for three hours, then rolled and toasted—as different from ordinary "rolled oats" as raw corn meal is different from bread pudding. It costs a little more than the common "rolled oats" of commerce, but you'll willingly pay the price when you see how the youngsters thrive on it. Ask your grocer for H-O.

"If I must fast—more H-O."
—Oliver.

Is Here

Nich. G. Baida
Has Returned
He has searched the Orient for the best
Antique Rugs
and now has over 800 choice rugs—something different from the ordinary Imported Rugs. They are most beautiful in color—every piece guaranteed. Mr. Baida would like to meet his old friends and customers.
...Located Permanently...
432 South Spring Street

Los Angeles County—Its Cities and Towns.

PASADENA.

SCHOOL SITE IS GRAVE PROBLEM.

EDUCATION BOARD CONSIDERING CITY'S BEST INTERESTS.

In Building New High, Rapid Growth of Town Must Be Taken Into Account—Many Will View Balloon Race from Mount Wilson. Tournament of Roses Plans.

Office of The Times, No. 38 S. Raymond Ave.

PASADENA, Nov. 12.—The Board of Education is considering carefully the best interests of the city before making final plans for the erection of a High School building. J. B. Beardsley, chairman of the Building and Grounds Committee, said last night:

"It is a problem to secure a site large enough for a campus and the kind of buildings needed. We must have ample room, too, for adding to the buildings in future years, for the town is still growing rapidly, and will continue to grow. The solution of the problem must come quickly, for the present building is overcrowded. Work is being rushed on the four-room addition, which will be occupied by the commercial department, and I expect to see classes in it before the holidays."

HORSE SHOW IN DOUBT.

E. D. Neff, secretary of the Horse Show Association, is preparing a circular which he will send to prospective eastern visitors, urging them to inform him at once as to the possibility of their making entries in the show in March.

"The horse show will be held, if we are assured of sufficient entries to make it a success," said the secretary. "It should be well advertised up and down the Coast that we are seeking to establish a horse show here, and that to do this all of the blooded horses must enter."

TO SEE BALLOON RACE.

Reservations are being received at Mount Wilson Hotel for next Saturday night and Sunday from people who will visit the peak in order to get a better view of the balloon race which starts from Los Angeles. It is claimed that the balloons will be clearly seen rising from Chutes Park if the day is clear, and may be traced from that point many miles out on the Mohave desert. If westerly winds prevail, the big gas bags should pass near the mountain.

TOURNAMENT OF ROSES.

One of the special features of the Tournament of Roses this year will be the number of bands which will be in line. Committees in charge of arrangements are working hard and a special effort is being made to have as many lodges and State societies as possible enter floats in the parade.

The question is asked: "Who shall be queen?" As yet none has been suggested.

RECEPTION TO RECTOR.

Rev. Leslie Learned, rector of All Saints' Episcopal Church, is to be tendered a reception by the Men's Club of his parish tonight. The annual bazaar of the Ladies' Guild of the church will be held on November 18 and 19.

THAT LINCOLN AVENUE LINE.

President William Easterbrook of the Lincoln Avenue Improvement Association (south) made a statement, yesterday, in which he took exception to the action of the Lincoln Avenue Improvement Association (north) in turning down the proposition offered by the Pacific Electric Railway Company for the construction of a line on Lincoln avenue. He said that the action of the northerners was unfair as the southerners were not represented at the meeting. He proposes to seek a conference with the officials of the company and seek a reduction of the $45,000 bonus asked, providing an amendment is made to the charter extending the limit of franchises from twenty to thirty, or forty years.

Albert Naylor, who will this year have charge of golf at the San Gabriel Valley Club, returned yesterday after a pleasant summer at one of the Chicago clubs.

Women of Woodcraft, Live Oak Circle No. 65, will give a benefit performance for A. B. Newland, a theatrical promoter who narrowly escaped death by asphixiation here on October 24.

Hotel Vista del Arroya and bungalows, Pasadena.

Phelps for wall paper and paints.

Artists' materials at Wadsworth's.

Christmas gifts at Grace Nicholson's.

Times cook book at Pasadena office, No. 28 South Raymond.

FEARS OIL INVASION.

Santa Monica Board of Trade Wants "Dead Line" Established—Glasgow Magistrate a Visitor.

SANTA MONICA, Nov. 11.—The Board of Trade has undertaken to find whether the residents and property owners of this city desire to have the oil development come right into the residence center. The Council was asked to confer with property owners before establishing a "dead line," but nothing was done, and now the Board of Trade has commenced the circulation of petitions. The people are asked to petition the Council to adopt an ordinance declaring that the erection of oil derricks and the sinking of wells shall not be permitted west of Seventeenth street. So far as can be learned the owners of property east of that line would welcome the development of oil on their property, which is for the most part acreage.

As there are seventy-seven non-resident pupils attending the Santa Monica High School at an expense of $4100 per annum to the taxpayers of this district, the Board of Trade has appointed a committee to confer with the Board of Education relative to the advisability of exacting tuition from pupils from other districts. This committee consists of F. B. Bundy, J. C. Porter and H. C. Hollwedel.

While engaged, this afternoon, in unloading lumber for the Culver Lumber Company, Bert Luick's leg was broken.

At 3 o'clock this afternoon, at the home of Mrs. Mary Hilliard, mother of the bride, Miss Ruth Hilliard was married to Ray H. Howard, by Rev. Frank Stevens. The young couple will make their home on the Howard ranch, corner of Cambridge and Colorado avenues.

GUEST FROM GLASGOW.

J. C. Robertson, who is a magistrate for the city and county of Glasgow, Scotland, has arrived here and is the guest of his brother, Patrick Robertson. This is their first meeting in twenty-six years. The visitor is greatly interested in the church and Sunday-school work of his native city, having recently been appointed representative of the United Free Church of Glasgow to the Pan-Presbyterian Council, which is to be convened in New York next year.

There will be an all day session here, tomorrow, of the Past Commanders' Association of the Ladies of the Maccabee. The visitors will be the luncheon guests of the Santa Monica hive. Among them will be Mrs. Minnie Aydelotte, State president.

Mrs. Eleanore Busch and George C. Boeme were married in the presence of a few friends at the Catholic Church at 6 o'clock, this morning.

Mrs. Anna H. Burton died here last night. She was 85 years old. She leaves a daughter, Mrs. E. G. Shipman, of Fraser avenue. The body is to be sent to Oakland for burial.

Rev. W. M. Perry, who recently resigned the pastorate of the Baptist Church, has accepted a call to Ontario.

Althouse Bros. for modern homes.

MYSTERY IN HOT WATER.

Comes Boiling from Pipes at Long Beach and no One Can Solve Puzzle.

LONG BEACH, Nov. 11.—The Long Beach Water Company is investigating a peculiar condition of pipes at No. 423 East Fourth street. Every evening the water flows from the faucet boiling, and thus far the company has been unable to discover any connection with any heater in the neighborhood. Only this tap, and one next door in a livery stable, are thus affected. Last night the householder, attempting to get water, found nothing but steam and bits of tar. It is probable the service pipes will be dug up in an effort to solve the mystery.

POMONA.

CITY'S CENTER IS IN DANGER.

LOW WATER PRESSURE IMPERILS BUSINESS DISTRICT.

Board of Trade Appoints Committee to Find Remedy—Matter to Be Called to Trustees' Attention—Easterners Buy Homes—Teacher from Philippines to Lecture.

POMONA, Nov. 11.—Fire Chief W. H. Poston, C. E. Walker and W. H. Rickerwick have been appointed a committee by the Board of Trade to confer with the Consolidated Water Company, regarding the betterment of the pressure in the business district. Tests made in the summer showed the pressure was often as low as twenty pounds.

One plan suggested is to run a twelve-inch pipe to a point near Claremont, where it would connect with the Consolidated Company's main line from its tunnel. The lower end of the pipe would be laid so that the public buildings north of the railroad tracks could be protected and a main lateral would be extended west along First street, from which numerous lines would be laid south.

The committee will report Monday evening, and then the matter will be brought before the trustees.

H. A. Tuttle and family have arrived here from White Hall, Mont., to reside permanently. Mr. Tuttle was here last spring and was attracted to the city by the excellent schools. He has purchased an orange grove on American avenue.

LECTURE-SONG RECITAL.

Miss Stella A. Washburn, assisted by Miss Louise A. Stover, pianist, and Mrs. Raymond M. Davis, accompanist, gave a lecture-song recital, this afternoon, at the meeting of the music and art section of the Ebell Club at the home of Mrs. Davis in Alvarado Court.

The Thanksgiving Day service will be held at 11 a.m. at the First Baptist Church and Rev. Dr. Lamport, of Trinity Methodist Church, will preach the sermon.

The fifty members of the High School appeared, yesterday afternoon, in new white sweaters, with '09 woven in blue on the upper left side.

BUYS HOUSE AND ACRES.

L. C. Buhl, a recent comer here from Missouri, has purchased the house and ten acres at the corner of Lexington avenue and Reservoir street that belonged to Henry F. Fryer. He and his family will occupy the property as a home.

Mr. Charles M. Stone will entertain informally tomorrow afternoon at her home on Holt avenue in honor of Miss Kate L. Bassett, formerly supervisor of the local kindergarten but who has lately been in Manila. On Friday afternoon, Miss Bassett will address the members of the Ebell Club at the Unitarian Church and will exhibit many curios which she brought from the Philippines. She was the founder of the Saturday Afternoon Club.

The young ladies of the Fruit and Flower Mission are preparing for the annual distribution of food and clothing to the needy.

A special train conveyed scores of Pomona people to Los Angeles, tonight, to attend the Elks' Harvest Festival.

Douglas Doty, a veteran in the transfer business, who has been in Central California for the past few years, has returned to this city, with the announcement: "Pomona is good enough for me."

Wilshire, Westlake, or southwest property. See Althouse Bros., 430 S. Broadway.

TIMES COOK BOOK, NO. 3

Spanish and Mexican recipes by old settlers and famous pioneer chefs of California are printed by the score in the third prize cook book issued by The Times. It also contains hundreds of special toothsome recipes (not experiments) contributed by the best housewives in Southern California, Arizona and Mexico to The Times cooking competition. Cash prizes were awarded to the winners. Ready for delivery. Price 25 cents. By mail, five cents extra.

"Times" Branch Office, 531 S. Spring St.

For the convenience of Times patrons, a branch office has been established at 531 S. Spring street, where advertisements and subscriptions are taken by experienced clerks.

Miss Lancaster's "Ladies' Quartette" entertains at the unrivaled 20 cent commercial lunch, 11 to 2 p.m. and 50 cent club dinner, 5 to 8 evenings, in the large dining hall of Pacific Electric Grill, Huntington Bldg. waiting room.

BEAUTIFUL homes built and fine people live in Ramona Park. Althouse Bros.

NO DRONES WANTED.

LOPS OFF ALL DEAD TIMBER.

LONG BEACH CHAMBER HOLDS IMPORTANT MEETING.

Wants Special Tax Levy for Advertising Purposes—Its Working Forces Reorganized—Driver Has Perilous Experience in Runaway. Work Progresses on Drawbridge.

LONG BEACH, Nov. 11.—The first winter meeting of the Chamber of Commerce today was probably the most important one ever held in this city. President Hatch took the initiative in a reorganization of the working forces. It was decided to lop off all dead timber in the shape of non-paying members.

A committee was appointed to broach the subject of a consolidation with the Merchants' and Manufacturers' Association. By unanimous vote the members approved a resolution to the Charter Revision Committee asking it to present to the people an amendment providing for a special tax levy for amusement and advertising purposes. They also approved a calendar with a sketch and statistics of Long Beach, which is to be sent to every lodge of Elks in the country in connection with other advertising relative to the Grand Lodge meeting in Los Angeles next May.

DRIVER IN PERIL.

Bert Coons, an express driver, today was the central figure in a mad runaway down Pine avenue, and hundreds held their breath, expecting to see him killed. Coons had climbed into his wagon, when the horse became frightened and gave a plunge. His feet became tangled in a hitch strap and he was thrown between the wheels as the animal started on a wild dash down the avenue. After being dragged some feet he caught hold of the spokes of the front wheel, and, holding them rigid so the wheel would not spin, swung himself clear of the ground, with his feet still entangled in the strap. The horse finally collided with a post and Coons was released. He escaped with body bruises.

Bessie E. Gums, 25 years old, died today at her home on West Eighth street. She was a native of Wisconsin and came here four months ago for her health. The body will be taken to Oshkosh for burial.

FIRM LIQUIDATES.

The real estate firm of Butters & Paul wound up its affairs today, dividing about $80,000 worth of property. The liquidation was necessary because of the death of the senior member of the firm several months ago.

The hull of the big steel dredger at the Craig ship plant is receiving a coat of red paint. The woodwork of the boat was begun yesterday. The launching of this first "made in Long Beach" vessel will be made quite an event.

The gasoline launch City of Long Beach is to be fitted with steam boilers.

DEAD BEE DANGEROUS.

Frank E. Foster, in picking up some candy, last night, at his store on the pike, struck his fingers on the stinger of a bee he had killed an hour before. The entire hand and wrist swelled, and the victim suffered greatly during the night. Blood poisoning is feared.

J. P. Beardsley, 89 years old, was stricken with paralysis this morning at his daughter's home, and is in a critical condition. He has enjoyed excellent health heretofore. There has not been a death in his family since 1835. He is well known here and in Santa Ana.

The rumor current that John B. Dame is to be manager of Hotel Virginia is denied by the hotel company, which says there is not the slightest ground for any such report, as it is perfectly satisfied with Mr. Linnard's management.

The work on the Salt Lake drawbridge over the San Gabriel River is progressing at a rapid rate, and there is a large force of men at work on different parts of the structure.

Althouse Bros., real estate, 430 S. Broadway.

SOUTH PASADENA.

SOUTH PASADENA, Nov. 11.—The Trustees have purchased a lot at the southwest corner of El Centro street and Fairview avenue for a City Hall site, paying $270. The Christian and Baptist churches wish to sell the rest of the block, to be used as a city park. Their offer was taken under advisement.

Mrs. L. A. Padan of No. 1025 Marengo avenue was the guest of friends in Pomona last week.

Mr. and Mrs. J. F. Cummings of Upland are guests of Mr. Cummings's sisters, Mrs. Margaret Royce of No. 1023 Sycamore avenue, and Mrs. A. C. Hansen of No. 1157 El Centro street.

Mrs. Henry C. Wilson of No. 1703 Monterey Road has gone to Seattle to visit relatives and friends.

Mrs. J. B. Jones of No. 1405 Monterey Road has returned from an extended eastern trip, bringing with her Mr. and Mrs. J. Brymar Parry, her parents, who will spend the winter with her, and may make this city their permanent home.

Mr. and Mrs. J. V. Wachtel, Jr., of Alhambra, are spending a few days with Mr. and Mrs. J. V. Wachtel, Sr., at No. 1724 Mission street.

The Ladies' Aid Society of the Christian Church met with Mrs. Rebecca Jones at No. 1111 Diamond avenue yesterday afternoon.

St. Catherine's Guild of St. James' Church held its regular monthly social last evening at the parish house. Mrs. Margaret Dunn and Miss Dorothy Douglas had charge of the programme.

GLENDALE.

GLENDALE, Nov. 11.—"Save the Tree," was the title of the address given by Dr. Edward Harper, city forester of Los Angeles, yesterday, at the meeting of the Tuesday Afternoon Club, in the Odd Fellows Hall.

Clergy, the Council, and schools were well represented in the big audience gathered.

He told what trees to plant and mentioned the rubber, acacia, Catalina, cherry, California laurel, broad-leaf California maple, the bottletree, and umbrella tree.

"Do not begin to improve your new city by cutting down the trees," he urged.

CLAREMONT.

CLAREMONT, Nov. 11.—About 125 persons enjoyed the second meeting of the Cactus Club yesterday evening. A paper was read by Miss Alice Parker on the stories of Edgar Allen Poe and Nathaniel Hawthorn. The meeting was held in the parish house of the Congregational Church, which the club voted to make the regular meeting place for the year. A. A. Butler of the School of Music gave an organ number, and Prof. A. M. Smith read selections from Poe's works.

At the next meeting of the club President Gates will speak on the recent political campaign.

The second recital in the historical musical course given by A. A. Butler will be in the music rooms of Smiley Hall, tomorrow afternoon.

S. H. Park has sold to A. W. Bartlett a twenty-acre tract of unimproved land, situated on Mesa avenue, just east of the Schroeder orange grove, for $4000. Mr. Bartlett plans to set out orange trees. The sale was made by C. C. Johnson & Co. This property is another example of the increase of real estate values in this neighborhood. The value of the land has doubled during the last two years. The tract is almost the only unimproved acreage left on Mesa avenue, where, five years ago, there was hardly an orange grove. At that time any of the land in that vicinity was to be had at from $25 to $50 an acre.

Ramona Park. See Althouse Bros.

"HOME TRADING WEEK."

Monrovia Citizens to Arrange for It at Mass Meeting—Masons of Distinction Expected.

MONROVIA, Nov. 11.—A mass meeting at the City Hall is called for tomorrow evening by the Board of Trade to perfect arrangements for a "Home Trading Week." During that period merchants will offer special bargains. Publicity campaign matters will also be discussed at the meeting.

The case of the people vs. Powell, of Arcadia, charged with selling intoxicants to minors, was continued to the 21st inst. by Justice Holloway this morning. The accused is barkeeper at "The White City."

Tomorrow evening, Monrovia Lodge, F. and A. M., will entertain a number of distinguished Masons, including the Grand Master, officers of the Grand Lodge and Inspectors and Masters and Past Masters of various Southern California lodges. A reception will be followed by a banquet.

James Fisher sold to Andrew Ryder, today, one acre of bearing orange trees on Grande avenue for $3000. There are no building improvements on the property.

F. S. Bourne bought, today, a modern bungalow on South Shamrock avenue from Paul Nelson and will locate permanently in Monrovia. The price was $2600.

Mr. and Mrs. Arthur Pomeroy of East Lime avenue have taken possession of their new home on South Jasmine avenue.

T. J. Davis is building a six-room bungalow on West White Oak avenue, which, when completed, will be occupied by Mr. and Mrs. Frank Morgan.

DUARTE.

DUARTE, Nov. 11.—The Duarte-Monrovia Fruit Exchange's annual election resulted in the retention of the present directorate and managing officials. The directors are William Chippendale, John Scott, C. A. Shrode, C. A. Brown, A. H. Johnson, M. R. Williams, W. E. Young, F. T. Croxen. Charles Anderson, W. W. Bacon and H. H. Merriell. W. H. Young is president, William Chippendale, vice-president; John Scott, central exchange representative and A. T. Blain, secretary and manager. E. D. Howard was reengaged as foreman and Frank Ferguson as book-keeper.

After unwinding the necessary amount of red tape, State officials have paid over to the local school board the $16,600 due from the sale of school bonds. The vexatious delay was not anticipated when the sale to the State was made and it was expected that the new building would be completed by this time, instead of being just begun. The structure will be of reinforced concrete and will cost $30,000.

Charles Anderson has returned from a three months' business and pleasure trip through Mexico and Central America.

The San Gabriel River Rock Company, which has shipped nearly 1000 carloads of crushed granite this year, is preparing to extend operations. A new crusher is being installed on the Pacific Electric line which will increase the capacity of the plant to twenty carloads a day. Heretofore shipments have been made on the Santa Fé.

GLENDORA REALTY SALES.

GLENDORA, Nov. 11.—Ed Mace of Azusa has sold a ten-acre tract to Charles and Earl Richardson of this place for $10,000. The ranch is situated a mile west of town, and is set to seven-year-old navels.

W. B. S. Lewis has sold a ranch two miles east of town to a Mr. Bell, a near-by rancher, for $12,000. The tract consists of ten acres of four-year-old Valencias.

J. H. White has sold eight acres to Mr. Holland of Long Beach, for $10,000. The land is set to eight-year-old navel trees.

J. Rust, recently from Illinois, has bought a lot on Vermont avenue, near Sierra Madre, for $500. He will erect a residence at once.

The Fraternal Brotherhood initiated four new members at its meeting last night. Deputy President Mrs. A. C. Moore assisted.

COVINA REPUBLICANS FEAST.

COVINA, Nov. 11.—At the Republican banquet at the Hotel Vendome, last night, forty staunch business men satisfied their appetites and rejoiced in common with the entire community in the victory of the grand old party. Toastmaster J. L. Matthews, editor of the Covina Argus, made it plain at the start that it was a love feast by taking his seat at the side of R. A. Welch, a Democratic Central Committeeman.

The evening was spent in toasts and music. Among the many speakers was Dr. J. D. Reed, who was introduced as the "Missouri prophet," inasmuch as he returned from a visit to that State two months ago, and announced that Missouri would vote for Taft.

Andrew McAllen responded to the toast, "W. J. Bryan." The toast accepted as a permanent one was, "Taft and Citrus Prosperity."

AUTO FACTORY AT REDONDO.

REDONDO, Nov. 11.—The committee appointed by the Chamber of Commerce to consider the proposition of the promoters of an automobile factory held a meeting today at the office of J. H. Cavanah, at which a representative of the company was present.

The proposition is to establish a factory with a capacity of twenty machines a month, in consideration of a subscription of $5000 to the company's capital stock and the title to ten acres of ground. The committee is favorable.

CANNOT STOP TIPS.

Hotel Kepers at Rome Discuss Problem and Decide on Plan to Regulate.

[ASSOCIATED PRESS DAY REPORT.]

NEW YORK, Nov. 11.—A dispatch from Rome to the Times says that tips engaged the attention of the hotel keepers' congress which has just closed its sessions there and that the congress approved of a suggestion looking to the partial regulation of such gratuities. Herr Hoyer of Cologne, president of the International Association of Hotel Keepers described the numerous vain efforts made in Germany to end the practice of tipping and added:

"A 'tip' is one of those time-honored customs which have taken a hold of public life. It can't be eliminated but let us try to regulate it."

Acting upon Herr Hoyer's suggestion the congress ruled that when a traveler desires so, a hotel keeper shall distribute "tips" which shall be charged up in the bill at the rate of 6 per cent. on amounts up to $10 and 10 per cent. on larger amounts.

EQUINE WOE!

HORSES FACE FOOD FAMINE.

NOT ENOUGH HAY TO GO ROUND, SAY THE DEALERS.

Northern Cities, Badly Frightened, Send Hundreds of Orders Calling for Fully Half of Visible Supply in State—Owners of Animals Praying for Early Rain.

Poor old Dobbins in Los Angeles, as well as in many other parts of the State, are facing some very hard times. Hay jumped two dollars, yesterday, owing to conditions, said to exist. What is more, it will go higher than it has ever before been in the history of the hay trade in Los Angeles. So the haggard look in the eyes of many staggering plugs will become more haggard, and their gait more ungainly in the next two months.

For the past week, dealers at Hollister, in the central portion of the State, where the largest hay storage houses in the world are located, began to receive rush orders for immediate hay shipments to Los Angeles. As soon as they realized that the southern city was in actual need, they advanced their prices, already higher than they have been for some years past. This has caused a decided flurry in the Los Angeles markets, and 5000 tons were ordered for delivery as soon as possible.

There are less than 25,000 tons of hay in the northern fields and storehouses, and of that amount, San Francisco, Oakland and environments have ordered more than half, which, when consumed, will leave the market practically bare. This has been one of the worst years for hay since the time of the drought nearly fifteen years back, when the commodity advanced as high as $20 per ton in Los Angeles. Yesterday's boost sent barley and wheat hay to that amount, while oat hay went still higher, ranging from $21 to $22 per ton. Before the season is past, it will go to $25 if the predictions of several dealers here come true.

A. E. Nicholls, one of the oldest dealers in hay and grain in this section of the State, stated that the present situation was really acute. "We are facing an actual famine," he stated, "and it will not be in the least surprising to see the product advance to $25 per ton on best stock. The only thing that will keep hay from going that high is rain, which, if it came in two or three weeks, would bring considerable green food.

"The short hay crop all over the State is caused by a dry spring. The highest that hay reached last year was $18 for best barley, while alfalfa averaged $13 to $14. At present the latter is selling from $14 to $15, and may go to $18, an unprecedented price. Some hay is being shipped here from Arizona now, and we are contemplating the necessity for buying stock in the East. Eastern hay is never as good as that grown here, and can only be sold when local hay is unobtainable at a reasonable price."

According to Mr. Nicholls, the average consumption in Los Angeles is 3500 tons of hay a month. This is nearly ten times the size of the consumption at the time of the drought of years gone by.

FROM THE ORIENT.

Though Japan is producing from 17,000,000 to 25,000,000 bushels of wheat yearly the demand is greater than the supply and wheat has to be imported. In 1907 the import was 119,334,463 pounds, while in 1903 it was 167,063,028 pounds, and in 1905, 135,492,720 pounds. The Japanese use of flour has expanded greatly of recent years, as well as for other western food products. In twenty-five years there is likely to be as great demand in Japan for outside food supplies as is now the case in Great Britain, says W. T. R. Preston, Canadian Trade Commissioner at Yokohama. Japan buys wheat from the United States, British India, Asiatic Russia, Canada, China and Korea, with the United States largely leading, and Korea's supply increasing. In 1907 Japan also imported 162,729,996 pounds of flour. The milling of flour in Japan has not been successful as in other years. Their dividends have fallen in two years from 30 to 10 per cent., and the latter amount, it is said, was partly taken from the reserve funds.

Leather shoes are replacing the wooden clogs in Japan, and imports of leather are increasing—$3,900,000 in 1907, against $3,000,000 in 1906.

Japan's imports in the first half of 1908 amounted to $126,000,000, and her exports to $86,500,000. Compared with the first half of 1907, the imports fell off $6,500,000 and the exports $12,000,000.

Japan produced 42,919 tons of pig iron in 1907; China, 62,148 tons, and India, 40,000 tons.

Holland is putting on a line of steamers between Australia and its East Indian possessions, and Sweden on a line between Sweden, South Africa and Australia.

Queensland's sugar and other industries are enjoying much prosperity, its pastoral industry being the most flourishing in Australia.

British Commercial Attaché E. F. Crowe, of Tokio, says that the Japanese system of household manufactures militates against quality of product. He also says that complaint is made that Japanese makers accept contracts at prices which leave no profit except by turning out inferior goods. Such a policy is suicidal.

Korea's foreign trade in 1907 was the largest yet. The British Consul at Chemulpo, A. H. Lay, says it amounted to £5,908,172, consisting of £4,190,467 imports and £1,717,705 exports. The total trade was 50 per cent. greater than in 1906.

Simla, India, is to have an elaborate hydro-electric plant. Nearly all the details have been worked out. Simla is the summer capital of India.

China is suffering from crop failures in several provinces for which Tientsin is the trade center. Much foreign flour will have to be imported, says Consul-General Williams of that city. The rice crop in central and southern China will also be short.

Six principal cities do practically all the foreign merchandise trade of India exports and imports. Their record for the year ending March 31, 1908, is:

City.	Total foreign trade.
Calcutta	$401,620,000
Bombay	277,960,000
Karachi	84,070,000
Rangoon	70,810,000
Madras	47,735,000
Chittagong	12,270,000
All others	129,014,870
Total trade in one year	$1,023,479,870

The gain over 1906-7 was $71,829,185 in imports, and $2,072,000 in exports.

Fukien province, China, has thick forests in which are many camphor trees, some of which are over a thousand years old.

Chinese traders in Siam have been free from failures this year, and they and the Siamese are launching out in various enterprises. Meanwhile, the government is going ahead with important works; new wharves, bonded warehouses, railways, etc.

Italian navy men stationed at Peking are meeting with much success in their radio-telegraphy experiments.

How To Get Rid of Fa

Let Us Send You A 50c Package Free. You Will Be Delighted With It.

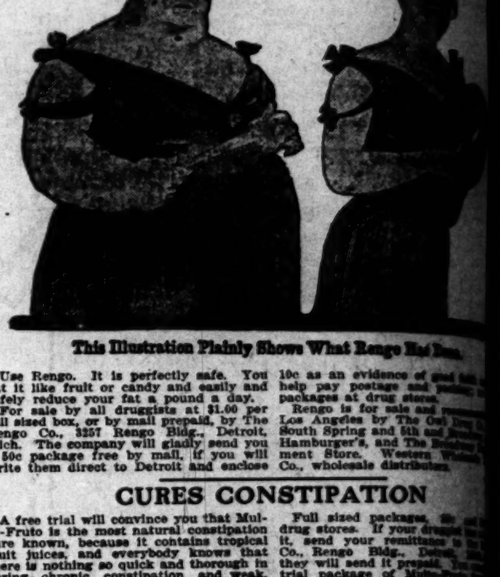

This Illustration Plainly Shows What Rengo Has Done.

Use Rengo. It is perfectly safe. You eat it like fruit or candy and easily and safely reduce your fat a pound a day.

For sale by all druggists at $1.00 per full sized box, or by mail prepaid, by The Rengo Co., 3257 Rengo Bldg., Detroit, Mich. The company will gladly send you a 50c package free by mail, if you will write them direct to Detroit and enclose 10c as an evidence of good faith, to help pay postage and packing. Rengo packages at drug stores.

Rengo is for sale and may be had in Los Angeles by The Owl Drug Co., 345 South Spring and 5th and Broadway, Hamburger's, and The Broadway Department Store. Western Wafer Co., wholesale distributers.

CURES CONSTIPATION

A free trial will convince you that Mulo-Fruto is the most natural constipation cure known, because it contains tropical fruit juices, and everybody knows that there is nothing so quick and thorough in curing chronic constipation and weak, fagged nerves as a fruit treatment. You can eat and enjoy it like fruit or candy.

Full sized packages, 50c at all drug stores. If your druggist doesn't sell it, send your remittance to Mulo-Fruto Co., Rengo Bldg., Detroit, Mich., and they will send it prepaid. You can get a trial package of Mulo-Fruto free by writing to the above address. Mulo-Fruto packages at druggists.

BABY'S ITCH EASILY CURED

Infantile Eczema Quickly Relieved by External Use of Oil of Wintergreen Compound.

Infantile eczema, which has baffled the skill of the best physicians for so many years at last seems to be curable—and curable with great ease.

Results of the last two years indicate conclusively that baby's itch, infantile eczema and other skin diseases of children can be very simply cured by the application of a compound composed of oil of wintergreen, thymol and glycerine, as in D. D. D. Prescription.

The Rev. Lewis Steeley, of Weatherly, Pa., writes:

"Our baby boy's little face was so dreadfully covered with eczema that blood and water ran from the sores nearly all the time. After using 3½ bottles of D. D. D. Prescription we are so happy to tell you he is entirely cured and the disease has never broken out again. If this letter is in any way a help to other sufferers, you may publish it."

If you have a child which is suffering with this terrible itch, we are sure you will not neglect one hour to give your baby the right kind of relief. We have seen too often how quickly the remedy mentioned above takes the itch away at once and how all the cures seem to be permanent; we have seen this too often to hesitate at all in recommending the remedy for your children.

All Sun Drug Co.'s Stores.

BUY BIBLES At the Big Book Store CUNNINGHAM-CURTISS & WELCH CO. 252 South Spring Street

LAND $15 TO $40 PER ACRE WORTH DOUBLE. Richest soil in San Joaquin Valley. Percy H. Clark Co. 311 H. W. Hellman Bldg. Fourth and Spring

Closing Out Our Roll Top Desks BIG VALUES WHILE THEY LAST COLYEAR'S 509-511 South Main Street

On Nov. 16th we open the largest tailoring establishment in the West in the Angelus Hotel building. EISNER & CO.

LET US SEND YOU PARTICULARS about the club through which you can get the New Standard Encyclopedia at half price, payable a little at a time. A postal addressed to The Times will bring you full information and a free book.

Largest Dental Office on Coast. Best Set Teeth $6. Home Phone F3544. YALE DENTISTS 444 S. Broadway. Open Evenings Till 8. Sundays, 9 to 12.

Auction

Of High Grade Furniture of Residence, Friday, Nov. 13, at 10 a. m., at 469 Grand View St., Comprising

Handsome carved mahogany parlor set, mahogany library and parlor tables, beautiful engraving by Gilbert Stuart and oil painting over 100 years old; handsome Axminster and Brussels carpets, Verais Martin and brass enameled beds, steel springs and fine mattresses, expensive quartered oak dressers, mahogany inlaid chairs, oak writing desk, beautiful quartered oak buffet china cabinet and extension table, china dinner set, glass ware, gas range and kitchen utensils; garden tools, etc.

Take West Seventh street car.

C. M. STEVENS, Auctioneer.

Office, 203 Tajo Building.

Auctions

Auction Of High-Grade Furn... Residence, Friday, ... at 10 A. M. at ... View St. ...

Handsome carved ... set, mahogany library ... bles, beautiful engraving ... Stuart and oil painting ... old; handsome Axminster ... carpets, vernis martin ... amel beds, steel springs ... tresses, expensive ... ers, mahogany inlaid ... ing desk, beautiful ... fet china cabinet and ... china dinner set, glass ... and kitchen utensils; ...

Take West Seventh ...

C. M. ...

Office, 203 Tajo Bldg.

Auction Extraordin...

Thursday, Nov. ... 730 S. Spring and ... Main Sts. at 10 a. ... 2 p. m.

We have consigned to us ... 2 elegant houses, one ... Boulevard, the other from ... consisting in part of fine ... lor set, Princess dressers ... tables, chairs, rockers, ... pedestal extension ... match, body Brussels, ... ingrain rugs and carpets, ... pet, lace curtains, portieres, ... birch and maple dressers, ... goods, library tables, ... lace curtains, portieres, ... leather couch and rockers, ... cooking utensils, gas ... iron beds, silk floss ... stove and many other goods, ... ous to mention.

SPECIAL NOTICE—These ... nearly new and in first-class ... must be sold, as parties are leaving ... Sale positive, no reserve. Sale ...

L. A. AUCTION & COM. CO. W. C. TRASK, Auctioneer. Office 730 So. Spring st. Phone Broadway 1667.

Auction Fine Furniture and Rugs

Removed from one of the finest ... Pasadena for convenience of sale to ... rooms, second floor.

830-32 South Main ... Friday, Nov. 13, 10 A. M.

Consisting in part of 1 fine upright player, elegant ... dining set, consisting ... extension table, leather ... buffet, cost $140; ... Martin stands and ... oak wardrobe, 4 and full ... and brass beds, ... mahogany and ... hand carved mahogany ... seats, wicker, ... rockers, chairs and ... portieres and lace ... Havilland china ... pretty pictures, ... hall tree, mahogany, ... dressers, chiffoniers and ... sion oak davenport in ... ling and irons, fine ... sels and Axminster ... stoves, Jewel ... utensils, etc., etc. This is ... lot of goods we have ... All same as new. ... Auctioneers. Phone ...

Rug Auction Oriental Rugs and ... Your Own Price. 2:30 P.M. 252 South ...

Thos. B. ... AUCTIONEER ... 632 So. Spring ... F1907

Newsy Happenings South of the Tehachepi.

TROTTER MAY BE DEAD.

...LY PERISHED ON THE DESERT.

...Trip Around World on ...y to Be Organized to ...Hie—Street Bonds ...Complete Can-...

...ARDINO, Nov. 11.—Sam-... & Riverside man, ... here last evening for ... party to search for ... a young Servian, who ... last Los Angeles for a ... world afoot. ... Hopcroute, the youth ... to ... across the desert ... the Santa Fé, to Ash ... not been heard from ... since that letters, ... by trustee with whom ... had traveled from this ... have been received ... Rose's home, but their ... in vain, is beyond ques... ... fields ... sadly per... ... desert.

...FOR CHILD.

... of the disappearance of ... D. Morris there has de... ... for the possession of ... Julia E. Hagerman... ... of $500 was embez... ... it is alleged. To... ... Superior Court asking ... the child's guardian, ... that Henry Tompkins ... and that her absolute ... to Mother Magdalene ... even that the child's ... opposed, as Adams is ... to be her guardian. ... of his placing ... package of Multo-Proto for the ... Attorney C. B. ... without receiv... the above address. ... at druggists.

GROOM MUCH EMBARRASSED.

Labors for Five Minutes to Put on Bride's Finger Ring That's Too Small.

SANTA ANA, Nov. 11.—José Duarte of Los Angeles, who was married today to Miss Theodosia Lee, of the same city, by Justice Smithwick, was greatly embarrassed when he found that the ring he had provided was two sizes too small. The ceremony was suspended for five minutes while he labored to force the gold band on the bride's finger. With the advice and assistance of court attachés, he was finally successful.

"NOT GUILTY."

GIRL WIDOW IS FREED BY JURY.

TAKES EIGHT MINUTES TO ACQUIT MAGGIE CAVALLERO.

Verdict Rouses Wild Applause in the Crowded Courtroom and Feminine Friends Embrace Her—Makes Statement Thanking General Public for Kindness During Her Trial.

[BY DIRECT WIRE TO THE TIMES.]

SANTA BARBARA, Nov. 11.—[Exclusive Dispatch.] Maggie Cavallero was this evening acquitted of the charge of murder. In less than three minutes from the moment of leaving the jury box, the jurors had elected a foreman and found a verdict of "not guilty." They retired at half past five o'clock, and their verdict was pronounced in court exactly eight minutes later.

Instantly there was tumult of applause. It continued above the cries and rappings for order, continued until the defendant, half rising from her seat, smiling happily, sank back into the chair in a flood of tears.

The audience was on its feet in wild excitement from the moment the words were pronounced that freed the girl. She was surrounded immediately by an excited throng and was congratulated on all sides, distributing embraces among her relatives and friends.

Judge Crow asked if there was any other charge against the accused, and Dist.-Atty. Day answered negatively. Then he discharged the girl from custody. She was taken by her brother, Joseph Morales, to his home on Vine street, and tomorrow morning will sail with him for his crawfish camp, on Santa Cruz Island. After recovering her composure, she made a statement to the newspaper men in which she said:

"I desire to express to the jury, and to the public generally, my sincere thanks for the kindness and consideration shown me during the severe ordeal through which I have just passed. It is a matter of great gratification to me to know that my friends and acquaintances appear to be pleased at my acquittal. I have suffered a great deal but that is a matter of the past. I am looking to the future. I hope that my future life may be such that my friends will never regret having extended to me a helping hand in my time of trouble and distress."

The testimony having been completed yesterday, there was nothing left but the arguments and the judge's charge today. Dist.-Atty. Day consumed the morning session in a statement of the case, arguing that a crime had been committed, that the Cavallero girl had committed it, and that he believed she was guilty of murder in the first degree, or that the verdict of the jury required by the indictment and upon the evidence, was that of conviction.

Attorney John J. Squier, whose conduct of the defense was such that Dist.-Atty. Day took occasion to commend his thoroughness of presentation and of his eloquence in argument, delivered an appeal to the jury for the life and liberty of the woman prisoner.

The verdict is extremely popular, and the whole city tonight, is rejoicing with Maggie Cavallero, in her acquittal.

PREPARING FOR BOND ISSUE.

Corona Getting Ready to Vote Ninety Thousand Dollars for Street and Sewer Construction.

CORONA, Nov. 11.—The city trustees last evening instructed the City Attorney to prepare an ordinance calling for a $90,000 bond election. The bonds are for the construction of a sewer system, as well as for the streets, and properly caring for storm water.

The order of Eastern Stars have elected Miss Catherine Fraser, W. M.; Luther Patton, W. P.; Mrs. M. E. Grinnell, A. M.; Mrs. A. C. Word, secretary; Mrs. W. L. Lyman, treasurer; Mrs. S. R. Ryler, conductress; Mrs. Jennie Merchant, A. C.

The young married people of the Methodist Sunday-school have organized for social and religious purposes, with John Phillips as president.

Guy Peck of San Bernardino, a member of the Arrowhead football team, dislocated his shoulder during the game here Saturday with the High School team.

Alden Hotel. Home method cooking.

HEMET.

HEMET, Nov. 10.—The W.C.T.U. of Hemet and San Jacinto held an institute here at the Methodist Church today. The State president Mrs. Hester Griffith of Los Angeles and Mrs. Kyes, the county president, made addresses. In the afternoon, Mrs. Helen Daniels read a paper on "Temperance Instruction in the Sunday-schools." Through her efforts over ninety "Crusade" monthlies have been placed in the Sunday-schools of Hemet, making this the banner town of Southern California. The sessions were brought to a close by an address by Mrs. Griffith this evening.

Mrs. Harry Trowbridge has gone to the hospital at Riverside.

Mrs. W. C. Goodhue left Monday for Riverside, where she will be the guest of her brother and his wife, Mr. and Mrs. Frank Leland.

Headaches and Neuralgia from Colds.

Laxative Bromo Quinine, the world-wide cold and grip remedy, removes cause. Call for full name. Look for signature E. W. Grove. 25c.

SEE the oriental rugs selected by N. G. Bedrik, who has just returned from the Orient with his pieces. See display ad. on page 3, part 2. Permanent store, 422 S. Spring st.

RICH HARVEST.

VALLEY OUTPUT BREAKS RECORD.

FIVE HUNDRED TONS OF GRAPES FROM ESCONDIDO.

Los Angeles Supplies Market—Thirty-five Thousand Gallons of Wine and Brandy to Be Disposed of, and One Hundred and Twenty-five Tons of Raisins.

ESCONDIDO, Nov. 11.—That 500 tons of table grapes were shipped over the Santa Fé to the Los Angeles market from the vineyards of Escondido Valley during the season just closed, is shown by the books of Station Agent Carpenter. The shipments, which have heretofore been by express, were by freight, in refrigerator cars. The bulk of them were forwarded by J. Lue & Sons, who also dried thirty tons of raisins.

The output of wine and brandy will be in the neighborhood of 35,000 gallons. Maj. G. F. Merriam of Twin Oaks, owner of the largest distillery, will make 4000 gallons of brandy; J. J. Delphs of Vista, 2000 gallons of port wine; George C. Kuchell, 4000 gallons of port; Carl Katzenberg, 2000 gallons; Adam Golderer, 7000 gallons, and F. A. Einer, 2000 gallons.

The raisin crop will approximate 125 tons.

MINING DEVELOPMENT.

The Consolidated Surprise Mining Company has decided to resume work on its mine, and has awarded the contract for twenty feet of development work in the shaft, which has now reached a depth of thirty feet. The work will be in charge of J. L. Parker. The Escondido Mine Development Company has secured a ten-year lease of the O. S. Howard property in the Moses Cañon. J. D. Mooney has arrived from Cleveland, O., to take charge of the cyanide plant recently installed by the Cleveland-Pacific Mining Company.

General Manager A. G. Wells, and three other high officials of the Santa Fé, were here on a trip of inspection yesterday.

The High School football team will play its last game for the season, Saturday afternoon, with the team of the Russ High School of San Diego. San Diego enthusiasts will come to the valley by special train.

EL CENTRO'S DEVELOPMENT.

Cold Storage Concern and Gas Company to Establish Large Plants. New School Needed.

EL CENTRO, Nov. 11.—Articles of incorporation were filed with the clerk of Imperial county, today, for the El Centro Cold Storage Company, a concern which is capitalized at $100,000, and which proposes to establish here a large plant, and to carry on the business of wholesale and retail general merchandise and butchering business. The directors are W. F. Holt, Fannie Holt and Chloe Holt, all of Redlands. It is expected the plant will be erected during the winter.

The Imperial Valley Gas Company also filed a certified copy of its articles of incorporation here, today. It is capitalized at half a million dollars, and has the same directors as the cold storage company. It proposes to establish and operate plants to supply gas to the towns of El Centro, Imperial, Holtville, Calexico and Brawley.

EXPERT ACCOUNTANT HIRED.

The Supervisors yesterday engaged the services of E. E. Parmelee of Calexico as the county expert accountant at a salary of $100 a month.

A chemical engine for the volunteer fire company arrived yesterday and will be given a public test this week.

El Centro's test well has reached a depth of 480 feet, and the drill is still in a stratum of heavy clay, with no indications of any change in conditions.

Odd Fellows have undertaken to establish a lodge in Imperial.

W. S. Palmer, a prominent orange grower of Claremont, has come here to arrange for the planting of a forty-acre vineyard on his ranch in Water District No. 8, and the setting out of a considerable number of citrus trees.

BOND ISSUE PROPOSED.

A mass meeting of Imperial citizens has asked the Trustees of the Imperial Valley Union High School to submit to the voters of the district a proposition to issue bonds to the amount of at least $40,000 for a school building.

College men and women of Imperial Valley are to meet here, Saturday night, to form the Imperial Valley University Club. There are in this valley representatives of many colleges and universities, and it is expected the organization will become a strong factor in sustaining educational work here.

The water muddle at Brawley has been temporarily settled by the city taking over from the town company the sanks system and supplying the householders dependent on the ditches with water from the No. 4 canals.

The Ten Thousand Club has resolved to circulate petitions throughout the valley asking the Southern Pacific to give a night train service to Los Angeles.

STOCK FAIR IN DECEMBER.

This town is to have a products and stock fair early in December. It is expected that Gov. Gillet will visit the valley at the time and make an address at the opening of the fair.

B. J. Lange has returned from San Antonio, where he went to make arrangements for shipping cotton seed to this valley and to engage expert growers to care for next season's crops. He will plant 100 acres of Mebane cotton on land east of El Centro and believes that within two years the valley's cotton acreage will exceed 10,000 acres.

DEATH ENDS STRUGGLE.

Riverside Carpenter Passes After Three Months' Fight for Life—Wife Prostrated.

RIVERSIDE, Nov. 11.—As a result of injuries received in an automobile accident three months ago, Samuel Agard died yesterday at his home on East Sixth street. He came to Riverside from Colorado Springs two years ago for the benefit of his wife's health, and did carpenter work until his injury. The change of climate came too late to benefit the wife and in her weakened condition she is completely prostrated, as she is left entirely alone in the world.

Mrs. Josephine Clifford McCrackin, known as the "Savior of the Sequoias," arrived in Riverside yesterday from Santa Cruz, and will begin working up sentiment among club women for the protection of song birds.

A delightful song recital was given by Beatrice Priest Fine at the Woman's Clubhouse yesterday as the opening of the season of the Tuesday Musical Club. The event was a social and artistic success.

EAT ANY FOOD WITHOUT FEAR

A DIETED STOMACH GETS THE BLUES AND GRUMBLES FOR A GOOD EAT

Diapepsin will cure your Stomach Troubles forever and before you can realize it—relieves Indigestion, Heartburn and Sour Stomach five minutes later—Put an end to your Stomach Trouble forever.

Miserable indeed is the man or woman whose digestive system is unstrung—who goes to the table and can not eat or what little is eaten seems to fill them and lays like a lump of lead in the stomach, refusing to digest.

If you, dear reader, suffer this way and will put on your wraps now and get from your Pharmacist a 50-cent case of Pape's Diapepsin and eat one 22-grain Triangule after your next meal you would appreciate, five minutes later, how long you suffered unnecessarily.

There will be no more indigestion—no misery in the stomach—no sour risings or Belching of Gas, no Heartburn, Flatulency or Eructations of undigested food and acid or feeling of Nausea, Fullness, Headache or other symptoms of a weakened stomach.

Stomach trouble and Indigestion vanish like snow before the blazing sun.

When Diapepsin works, your stomach rests—gets itself in order. Diapepsin purifies and sweetens a sour stomach and freshens the intestines without the use of Laxatives, and what is more, it increases the gastric juices. This is what your stomach is begging for—more and better digestive juices. This is what makes you hungry and want to eat, and you can rest assured what you then eat will be taken care of properly and not left in the stomach to ferment and turn to gas and acid, and poison the breath with nauseous odors.

Get a 50-cent case from your druggist now—you ought to have Diapepsin about the house always. Should one of your family eat something which does not agree with him or her, or for a Sour Stomach or Excessive Gas, one triangule will always give immediate relief.

PLANT NEARS COMPLETION.

Pre-Cooling Station of Pacific Fruit Express at Colton to Cover Thirty-five Acres.

COLTON, Nov. 11.—The new pre-cooling station of the Pacific Fruit Express is nearing completion, and over 200 men are employed on the grounds. The building, which is of reinforced concrete, and absolutely fireproof, is 270 feet long, 150 feet wide, and 25 feet high. The power-house is 136 by 88 feet. When finished, the plant will have a capacity of 200 tons of ice daily. There will be several smaller buildings, all of concrete and fireproof, and the entire plant will cover thirty-five acres.

LARGE RANCH SOLD.

A fifty-five-acre orange grove, formerly known as the A. S. Fox ranch, has been sold to eastern parties for $85,000. This grove includes some of the oldest orange trees in the valley.

C. B. Hamilton, as president of the Chamber of Commerce, has received an invitation from the commandant of the United States navy yard at Mare Island, to be present at the launching of the U.S.S. Promethus, on December 5.

P. M. Mahler of San Francisco, is spending a few days here.

W. H. Ware of Portsmouth, O., is a guest here.

T. J. Fleming of the California Portland Cement Company, is at the Hotel Anderson.

Swanfeldt's tents, 220 S. Main.

MILLION-DOLLAR HOTEL?

Rumor That It May Be Built at Bayside If Land Companies Combine.

BALBOA, Nov. 11.—The stockholders of the East Newport Town Company have sold out to Archie Sharp of Riverside. Wesley W. Wilson will continue to hold the secretaryship and will, as heretofore, have charge of the café, the grocery and the real estate business of the tract.

It is reported that Pliney T. Evans is soliciting the stockholders of the various land companies to combine, promising that if they sell him a controlling interest, he will construct a million-dollar hotel at Bayside. The land companies comprise the Newport Bay Investment, Newport Bay, East Newport Town, and Balboa-Bayside.

Stack covers, Swanfeldt's, 220 South Main st.

He Was not Perfect.

A Subpostmaster who was called to account for slow reading on an A B C telegraph instrument replied as follows:

"Sir: In reply to the above telegram if it Hadd a been sent as it was asked For the delay was not a been obove a minute or two after ansring signils g to go and then go steady but instead of going steady as Requested I wanted to get a Clark and other Nanes witch was not in Accordinge with my character. I know I am not Perfect by a Long Way, but it does not Make it any Better I was not Drunk because I Hadd No Bear."—[London Express.

What's That?

BOWELS CLOGGED?

Then don't be surprised when your head aches, appetite becomes poor and your nerves unstrung.

HOSTETTER'S STOMACH BITTERS

Prevents constipation by its direct action on the stomach and bowels, thus aiding digestion and stimulating the flow of gastric juices. It is excellent for Heartburn, Bloating, Indigestion, Dyspepsia, Colds, Grippe, and Malaria.

Try a bottle and be convinced.

REMOVAL SALE

Hale's GOOD GOODS

High-Class Lace Curtains At About Half Price

Some of the Finest Curtains in Los Angeles

A lot of high-class imported curtains such as you will find in very few stores—beautiful and intricate designs in Swiss point, Duchess lace, Marie Antoinette, Irish point, Brussels point, Art Nouveau and French applique in the much wanted ivory tints and two-toned effects.

Fully 75 Different Patterns to Choose From

And a number of pairs of each pattern. Here is an opportunity to beautify your home at a huge saving. These curtains are displayed in the windows of the store we will soon occupy at 841 to 845 South Broadway. Prices as follows:

$10.00 Lace Curtains For $5.75 Pair — *$15.00 Lace Curtains For $ 9.75 Pair*
$12.50 Lace Curtains For $7.75 Pair — *$25.00 Lace Curtains For $12.75 Pair*

Women's Empire Coats $10.00 Very Newest Styles Worth $15.00

New Fall Empire coats, cut extra long, fashionable in every detail. Fine novelty coatings in wanted shades of gray, brown and tan. Plenty of sizes. The nobbiest $15 coats in town. Removal Sale price $10.00 each.

$2.00 Black Sateen Petticoats $1.50

Heavy black sateen petticoats, rich, lustrous black; made with deep tailored flounce and deep dust ruffle. Neatly finished; an exceptional value at $2.00. Removal Sale price $1.50 each.

3 Days to Chicago

The Los Angeles Limited.

a palatial train for particular people.

Buy and Boost

Runs Daily via Salt Lake Route, Union Pacific & Northwestern.

Los Angeles Offices at
601 So. Spring St.
and
First Street Station

Tickets and information at all Salt Lake offices.

SALT LAKE ROUTE

Schools and Colleges.

Huntington Hall
Boarding and Day School for Girls.
Opens Oct. 14, 1908
Registration may be made now at school. FLORENCE HOUBEL, Principal. 1211 S. Main st. Telephone Main 7188. Home F2327.

GIRLS' COLLEGIATE SCHOOL
(Casa de Rosas)
ADAMS AND HOOVER STREETS.
Academic, Preparatory, Primary Departments. Certificate admits to all colleges. Post-graduate work added this year. New class-rooms for departments of Domestic Science and Art. ALICE K. PARSONS, JEANNE W. DENNEN, Principals.

Marlborough School For Girls 385 West 23rd Street
Thorough English and classical training. Certificate admits to college. Pupils under fourteen not received.
Reference from school last attended absolutely necessary if applicant is unknown to the principals.
MRS GEORGE A. CASWELL, Principal.
MISS GRACE WILTSHIRE, Associate Principal

Marlborough Preparatory School
626 West Adams street. Home and Day School for girls under 14 years old. Academic year 1908-09 begins September 22. Address for latest catalogue.
MISS IDA B. LINDLEY, Principal.

CUMNOCK School of Expression and Academy
Fifteenth Year. Boarding and Day School for Girls. Expression, Academic and Special Courses. Refined atmosphere; best influences; high ideals. Out-door study, gymnastics, tennis, basketball. Catalog mailed upon request.
1300 SOUTH FIGUEROA STREET.

Miss Wing's School For Girls
1226 Alvarado St. Day and boarding school. From kindergarten to college. Best instruction in all branches. Special classes for pupils who are behind in their studies. Class in bird study for kindergarten children starts Monday, 3-4; $1 per month. Art, History and English Literature for young ladies who have completed school work. Consultation Mon., Tues., and Wed., 2-5. Miss Ethelwyn Wing, M.A., Principal. Home Phone 52144.

English Classical School
Pasadena, Cal.
Day and boarding school for girls and young women. Certificate admits to college, post-graduate courses, art, music, gymnasium.
ANNA B. ORTON, Prin.
Tel. Home 691.

California Business College
Individual instruction
Day & evening classes
Wright & Callender BUILDING
3d Floor 4th & Hill

CALIFORNIA
Teachers wanted. Teachers prepared for examination.

HARVARD SCHOOL (Military)
Western Ave. 10-acre athletic field. Write for illustrated catalogue. Phone 72167. Grenville C. Emery, Litt. D., Head Master.

Miss Allen's School
13th Year.
For Nervous and Backward Children.
1816 Georgia Street.

YALE SCHOOL
T. G. Adams, B.A., Head Master (Yale.) Boarding and Day School for Boys. Fine Gymnasium. Illus. Cat. Main 6236. 205-209 NORTH UNION AVENUE.

The Brownsberger HOME SCHOOL Business College
Day and Night School

California School
For Boys—1245-51 Lovelace Avenue. Boarding and day. Primary grade and ninth grades. Military drill, phys. cult., lloyd, languages. N William Brick, A.M., Prin. Home 20073.

CALIFORNIA MILITARY ACADEMY
SANTA MONICA, CAL.
College preparatory and business courses. Ideal winter climate. Only school in the vicinity of Los Angeles situated directly on the Ocean Front. Catalogue on application.

HEALD'S Business College
(The Southern California)
214 So. Grand Ave. J. W. LACKEY, Manager.

Throop Business College
New Hamburger Bldg. Entrance 329 W. 6th.

L. A. Conservatory of Music and Art Emily I. Valentine, Pres. 327 1-2 So. Spring St. Established 1883. Phones 12256, Main 4403

URBAN ACADEMY
Military Boarding and Day School
FOR YOUNG BOYS AND GIRLS
9th and Beacon Sts. Phone—62647.

MISS DE LAGUNA AND MISS VANCE'S
SCHOOL FOR GIRLS
THE WESTLAKE SCHOOL.
Accredited to leading colleges. 613 South Alvarado street. Main 6888. Home 1888.

ADAMS HEIGHTS SCHOOL
1310 West Adams street. Boarding and day school for girls under 15 years. Boys admitted to kindergarten.
School opens September 22. West 6286.
Miss Thomas and Miss Musgrove, Principals.

L. A. Conservatory of Music and Arts Emily I. Valentine, Pres. 327 1-2 So. Spring St. Established 1883. Phones 12256, Main 4403

Los Angeles Business College
Established 1888. 417 W. 8th

You Save 40 Per Cent on
Men's Wearing Apparel
At the
Cut Rate Clothing Co.
306 South Spring St.

UNIQUE
Cloak and Suit House
245 South Broadway

J. A. Jepson 537-539 S. Spring St. Cor. Mercantile Place
Correct Clothes
For Father, Son and Brother

SAN JOAQUIN VALLEY.

OFFICIAL COUNT IS COMPLETED.

BRYAN RAN BEHIND HIS TICKET IN KERN COUNTY.

Taft Beat Him by Fifty-five Votes in Democratic Stronghold—Bakersfield Fire Department's Mascot Chloroformed Because of Old Age. Women Holding Floral Fair.

[SPECIAL CORRESPONDENCE OF THE TIMES.]

BAKERSFIELD, Nov. 10.—The official election count, completed by the Supervisors this afternoon, shows that Taft received in Kern county fifty-five more votes than Bryan but that Bryan ran behind his ticket and that the county is Democratic by a good majority. Murasky (Dem.) for the Supreme Justice, received 376 votes more than Melvin (Rep.,) and this may be taken as a fair indication of the relative party strength. Shepherd, Democratic nominee for Congress, has 113 plurality over Smith (Rep.) The latter was running in his own country.

The Socialist vote decreased from 434 to 330, the Prohibitionist increased from 53 to 56 and the Hearst party polled only 56 votes.

Abe Valencia, arrested on a second charge of threatening to kill Delano officers of the peace, was released from custody on a writ of habeas corpus argued in Judge Bennett's court, this afternoon. Valencia recently served a ninety-day sentence for the same offense.

S. G. Lamb, superintendent of development work for the Standard Oil Company in the Midway field, today received a forty-horse power automobile. It is one of the largest in the county.

"Fitz," for more than fifteen years mascot of the Bakersfield Fire Department, was chloroformed, this morning, because of old age. The dog had lived in the firehouse since it was a puppy and had never missed a call.

WOMAN'S CLUB'S FAIR.

The Woman's Club Hall presented an attractive appearance this afternoon, on the opening of the floral fair. There was a wealth of flowers on display, roses and chrysanthemums predominating. The latter, from William S. Tewis's San Emidio ranch, were of unusual size and gorgeous coloring. The home cooking booth attracted much attention. A musical programme was rendered in the afternoon and evening and there was dancing.

On Friday evening the local lodge of Native Daughters of the Golden West will give a benefit play, "Charley's Aunt." The cast will include the best local talent obtainable, including Mrs. E. J. Helbling, Mrs. George Gundlach and Miss Helen Ball.

The trustees of the Fruitdale school district will open bids on November 21 for the construction of a schoolhouse. It will be surrounded by a porch and have a bell tower.

TRAGIC.

WOMAN KILLED IN RUNAWAY.

DIRE END TO DOWNTOWN DASH OF MADDENED HORSE.

Driver Thrown Out and Her Neck Broken, While Daughter Accompanying Her Is Severely Injured. Another Daughter, Witnessing Accident, Becomes Hysterical.

Mrs. Harriet Johnson was killed and her daughter, Mrs. N. C. Ostrom, was severely injured shortly before noon yesterday, when the horse which the former was driving ran away and crashed into a post at Eleventh and Main streets.

The two women were on their way to their homes after an outing, when the horse took fright at a passing automobile. Mrs. Johnson, although 60 years old, clung tightly to the reins and did her best to control the horse. Her daughter also grasped the lines, but the combined efforts of the women were unavailing. The maddened animal could not be stopped.

H. B. Pattison of No. 1043 South Main street ran out and tried to stop the horse, but just before it reached him the girth broke and the shafts went over its back. Pattison leaped for the bit, but was thrown to one side.

At Eleventh street the animal turned east, but cut the corner short and collided with a post. Mrs. Johnson was thrown against a tree and her neck was broken. Death was instantaneous. Mrs. Ostrom struck the post. She was taken to the Clara Barton Hospital, where it was found that she had sustained severe bruises of the body and possible internal injuries. She will recover.

The body of Mrs. Johnson was taken first to the Receiving Hospital, but the police surgeons said she had been dead from the time of the accident. The body then was removed to Bresee Bros.' undertaking parlor.

Mrs. Kate Johnson, another daughter of Mrs. Harriet Johnson, with whom she was living at No. 1459 East Twenty-first street, witnessed the accident from a Hooper-avenue car. When she found that it was her mother who had been killed and her sister who had been injured, she became hysterical. She was taken to the Receiving Hospital, and upon her revival went to the home of another sister, Mrs. A. Younghand, Fifty-third street and Santa Fe avenue.

Mrs. Ostrom is the wife of Clyde Ostrom, No. 1469 East Twenty-second street, who is an employé of the Miller Oil Company. The husband of Mrs. Kate Johnson is an employé of the Acme-Troy laundry.

Mrs. Harriet Johnson, who was killed, had been caring for four grandchildren, a girl and three boys. These were children of a fourth daughter, now dead, whose father is a schoolteacher at Perris.

IN ITS NEW QUARTERS.

The Barton Advertising Agency, which outgrew its old quarters, and found it absolutely necessary to secure more commodious offices, is now located in suite 645-646 San Fernando building. M. D. Haaff, commercial photographer, accompanies Mr. Barton

TIMES COOK BOOK, NO. 3

Spanish and Mexican recipes by old settlers and famous pioneer chefs of California are printed by the score in the third prize cook book issued by The Times. It also contains hundreds of special toothsome recipes (not experiments) contributed by the best housewives in Southern California, Arizona and Mexico to The Times cooking competition. Cash prizes were awarded to the winners. Ready for delivery. Price 25 cents. By mail, five cents extra.

Hay at Wholesale.

Car lots. E. R. Long, Bakersfield, Cal.

SALE "PEQUOT" SHEETS AND CASES

The big sale starts promptly at 8 o'clock Thursday morning. 500 dozen in a special purchase—all underpriced. A great chance for housewives, as well as hotels and rooming houses.

"Gift Shop" on the Second Floor. Take the Escalator

Hamburger's
SAFEST PLACE TO TRADE
BROADWAY, EIGHTH AND HILL STREETS

Free Baking School Delicious Cakes. Third Floor

More of Those $2.00 Dolls
If you haven't got one yet be sure and get yours Thursday. We want you to have one, because that will more quickly than anything else and better than all others and Dolldom really is.

The Style Season Just Begu

Many society events are scheduled. Weddings, receptions, theater parties, afternoon teas and various other social functions that require more or less of your attention to matters of dress.

As usual, the "Big White Store" can serve you best. New things for any occasion, and while the size of your purse may have to be taken into consideration, we know positively that the prices we've named in this advertisement will convince you that "What Others Advertise We Sell for a Great Deal Less," and that, too without sacrificing style or quality in a single instance.

Scarfs and Veils Half Price

All the new colors in plain and printed effects. Some with hemstitched borders. Lengths to 2¼ yards. $3 values. Special Thursday.

$1.50

Greatest Sale Fancy Dresses and Costumes Ever Held West of Ch

$12.95 for Dresses worth $20
$16.98 for Dresses worth $30
$19.97 for Dresses worth $35
$25.00 for Dresses worth $40
$29.97 for Dresses worth $45
$35.00 for Costumes worth $59
$39.00 for Costumes worth $65
$45.00 for Costumes worth $75

An Unparalleled Showing Thursday
Four Hundred Beautiful Costumes and Dresses

Fashioned by the world's best artists from broadcloth, satins, silks, laces and nets. The new shades are more popular for street and evening dress. Exclusive styles in the new

Empire, Directoire, Grenadiere and Grecian Models

Superb styles, many of which will be shown for the first time Thursday. Every gown or costume is practically worth double these prices.

$59.00 for Costumes wo
$65 for Costumes wor
$75 for Costumes wor
$89 for Costumes wor
$100 for Costumes wor
$125 for Costumes wor
$150 for Costumes wor
$175 for Costumes wor

Men's $2 Christmas House Slippers

There will be many opportunities at the Big White Store from now on to save Christmas money. By the way, here's one of them. We are showing a great big window full of men's slippers that are worth up to $2.50, but for this one day we are going to price them at just half, $1.25. Right now's the time to buy them. Black or tan vici kid. Popular opera and Everett styles. Designed for comfort as well as dressy in appearance.

$1.25

$2.50 and $3.50 Undermuslins

Fashioned in the latest styles. Fine soft material and plenty of it. Gowns chemise, corset covers. Beautifully trimmed with dainty embroideries and round thread laces. Dozens of different styles.

$1.98

Elegant Lace Robes

Beautiful beyond description. We bought the entire stock of Joseph Mayer, (Importer,) New York City, who discontinues business. Handsome designs; exquisite color combination. Any number of beautiful black robes included.

The largest assortment of spangled, lace and net robes ever shown in Los Angeles. You must see them to appreciate their real beauty and elegance. Prices extremely low.

$7
BLACK SPANGLED ROBES WORTH $17.50.
Heavy silk net. Very elaborate designs.

$11
NET AND SPANGLED ROBES WORTH $20.00.
Both robe and semi-made for any style gown.

$18
SILK NET AND SPANGLED ROBES WORTH $30.00.
White and colors. Very elaborate designs.

$27
BLACK AND SPANGLED ROBES WORTH $40.00.
An elegant assortment. Silk net, jet and opalescent designs. See the window display.

$15 and $18.50 ored and Suit H

200 as handsome and stylish hats as we have ever shown at less than half price Thursday. You will have to be an early shopper to share in this bargain sure to be a crowd—always is on an occasion this kind from Hamburger's. Every hat is a tive style of its own—no two alike. Our of designers and trimmers have been worki hats preparing them for this sale for the Newest shapes and latest style trimmings of black hats in the lot. Large flat shapes erous showing. Not one hat in the entire you can duplicate elsewhere for less than $

75c Fancy China **47c**

Sample decorated china. Pretty shapes, including chop plates, cracker jars, chocolate pots, sugars, creamers, salad bowls, dessert sugar and creamers, cups and saucers, and hundreds of others.

45c Decorated China **23c**

A thousand pieces all told. Many imported. Dainty shapes, cracker jars, celery trays, chocolate pots, sugars, olive trays, salad bowls, cake plates, teapots, milk jugs, fancy plates, and a thousand others.

5000 Pairs Hose Sold on Makers Account, Big Import Order for Men and Women

Here's the Story of Why. Read It.

Our European agent placed several big orders with the manufacturers upon his own responsibility, before sending samples and without authority for placing same. This was done under instructions from the maker that the market was soon to advance. The goods were shipped to us, but we refused to accept them. They have been in the Los Angeles Custom House for almost two months. Only a few days ago the maker cabled to take them out and sell on their account at the above price and they would accept the loss.

Here's a Hosiery Harvest for You

THE WOMEN'S STOCKINGS are the best 50c and $1 stockings made. Every pair guaranteed. Double soles, heels and toes. Medium and light weight.
THE MEN'S "SOX" are of fine silk lisle. Regular 50c quality. Plain shades in popular colors. Double heel and toe.

THREE PAIRS
$1.00
Regular 50c to $1 Values

$1.15 Heavy Willow Rocker
A Splendid Value for Lovers of the "Home Beautiful". 77c

Hamburgers are known thro all Southern California as values" in both carpets Here's another practical tion that nothing makes beauty of the home or cosiness and comfort that some carpet or rug. tiful velvet carpets in designs and colorings without borders as you like. Plenty able for halls and is a chance you can Thursday only.